

*Waters P  
37*

# **SOUTH FLORIDA PIONEERS**

PRINTED QUARTERLY  
\$1.50 EACH ISSUE - \$6.00 ANNUAL SUBSCRIPTION  
RICHARD M. LIVINGSTON, EDITOR  
P. O. BOX 166  
FORT OGDEN, FLORIDA 33842

JANUARY 1975

ISSUE #3

*Lillian Gayle*

SOUTH FLORIDA PIONEERS

ISSUE #3

JANUARY '75

CONTENTS

DANIEL SLOAN, 1811-1888 . . . . . 1  
DE SOTO COUNTY: MT. EPHRAIM BAPTIST CHURCH CEMETERY . . 4  
EARLY HISTORY OF MT. EPHRAIM BAPTIST CHURCH . . . . . 11  
PHOTOGRAPH OF FIRST MT. EPHRAIM BAPTIST CHURCH . . . . . 13  
ENOCH EVERETT MIZELL, 1806-1887 . . . . . 13  
HONORABLE DISCHARGE NOTICE OF ENOCH E. MIZELL . . . . . 14  
PHOTOGRAPH OF ENOCH EVERETT MIZELL . . . . . 15a  
FAMILY BIBLE OF LEVI PEARCE . . . . . 17  
MIZELL-PARRISH FAMILY CHART . . . . . 18  
HILLSBOROUGH COUNTY: 1860 CENSUS . . . . . 19  
DURRANCE'S COMPANY, SEMINOLE WAR OF 1856 . . . . . 27  
LEE COUNTY: FORT MYERS CEMETERY . . . . . 30  
MANATEE COUNTY: EARLY MARRIAGE RECORDS 1866-1871 . . . 37  
INDEX . . . . . 41

EDITOR'S REMARKS

The biographical sketch of John Addison which was to appear in this issue has been postponed until a later issue so that the early history of the Mt. Ephraim Baptist Church at Owens, Florida could be ran with the last section of the cemetery there.

Something different has been added to the 1860 Census in this issue. Maiden names of wives and marriage dates when known have been added on the right side of the census material. It is hoped that might help someone in their search for their family.

"South Florida Pioneers" is thankful for the nice comments about the magazine which appeared in "The Arcadian" of Arcadia, Florida; "The Southern Genealogist's Exchange Quarterly" of Jacksonville; "The Caloosa Quarterly" of The Southwest Florida Historical Society of Fort Myers, Florida; "Ancestor Hunting" Column which appears in the "Shreveport Journal" of Shreveport-Boosier City, Louisiana.

DANIEL SLOAN 1811-1888

This sketch contributed by a great-granddaughter, Miss Varnie Sloan of 220 Beach Place, Tampa, Florida 33606.

Daniel Sloan was born in 1811 in Duplin County, North Carolina, son of John Sloan (born 1783) and Rachel Alderman (born January 12, 1787) and grandson of David Alderman and Jemima Hall. As a young boy, he moved with his parents to Thomas County in southern Georgia about 1827. He grew up in that section of Thomas County which was later made into Colquitt County.

On August 6, 1835 in Thomas County, Daniel married Miss Nancy Lanier. She was born in 1814, daughter of John and Esther Lanier of Sampson County, North Carolina. Daniel and Nancy Sloan had 13 children:

1. Alford Sloan, born 1837; died 1892; married 1st, Cecilia Whiddon, daughter of Willoughby Whiddon and Eliza Pennington, on September 4, 1856 in Hillsborough County, Florida; he married, 2nd, Josephine Parker in Polk County, Florida on February 3, 1882.
2. Owen Sloan, born November 17, 1840; died April 2, 1911; married in Hillsborough County, Florida on March 1, 1860 Jane Elizabeth Platt, daughter of Peter Platt.
3. Orval Sloan, born August 11, 1841; died April 13, 1925; married Sarah M. Frier, daughter of Henry Milton Frier and Elizabeth Rushing, in Polk Co., Florida on January 14, 1864.
4. Elbert Sloan, born December 17, 1842; died Jan. 15, 1914; married in Polk County on December 24, 1863 Eleanor Raulerson, daughter of John Baggs Raulerson and Civility Frier. Eleanor Raulerson and Sarah M. Frier were first cousins.
5. Rachel Sloan, born 1846; married 1st, Robert Wiggins on July 12, 1860; married 2nd, John Sylvester on September 17, 1863 in Hillsborough County.
6. Catherine Sloan, born 1847; married William H. H. Frier, son of Henry Milton Frier and Elizabeth Rushing and brother of Sarah M. Frier, on March 1, 1866 in Polk County, Florida.
7. Wealthy Ann Sloan, born 1849; married William Futch on September 27, 1866 in Polk County.
8. Linton Sloan, born 1850; married Virginia Merritt
9. Oregon Sloan, born 1852; died October 8, 1899; married Robert James Merritt.

10. John Sloan, born 1854; died 1927; never married.
11. Gibson Sloan, born 1856; died 1925; married on December 18, 1878, Rena Carlton, daughter of Isaac Carlton.
12. Cuthbert Sloan, born 1859; married Will McQuaig on December 15, 1876.
13. William Sloan, born 1863; died October 19, 1941; married Mary Jane Gaskets in 1886.

Daniel Sloan was residing in Thomas County, Georgia in both the 1840 and 1850 Census. In 1850, he was living in the same household with his younger brother, Dickson Sloan. He and his family moved to south Florida about 1852 settling in Hillsborough County near Plant City.

Daniel Sloan fought in the indian wars in Georgia and Florida. He was a Private in the company commanded by Capt. James Numan in the regiment commanded by Col. Young. He volunteered in June or July of 1837 by reason of an order from the Governor of Georgia to march against the indians and was honorably discharged in September or October of 1837. He was also a Private in the company commanded by Capt. Levi J. Knight in the regiment commanded by Col. Hall. He volunteered in September or October of 1838 and was discharged in December 1838 or January of 1839. He received for his services a Land Warrant for 40 acres by the Act of 1850 and later received a Bounty Land Warrant for 120 acres by the Act of 1855.

Besides his war services in the Georgia Militia, he was very active in the Florida Seminole Indian Wars. As a Private in Capt. Hooker's Company of Florida Mounted Volunteers, he served from January 3, 1856 when he was mustered in at Fort Meade till February 21, 1856 when he was mustered out at Fort Meade. He rejoined and served again under Capt. Hooker from February 21, 1856 till August 20, 1856.

He was mustered in to service as a Private in Capt. Lesley's Independant Company of Florida Mounted Volunteers on August 20, 1856 at Fort Meade and was mustered out at Fort Brooke on July 19, 1857.

His final service in the Indian Wars was from March 11, 1858 to May 10, 1858 as a Private in Capt. Durrance's Independant Company of Florida Mounted Volunteers.

Daniel's two oldest sons, Alford and Owen, served with him during the Seminole War of 1856 in William B. Hooker's Company.

In 1860, Daniel Sloan was residing in Hillsborough County next door to his son, Owen Sloan, and his wife. Owen's occupation was given as a cattle driver.

\* \* \* \* \*

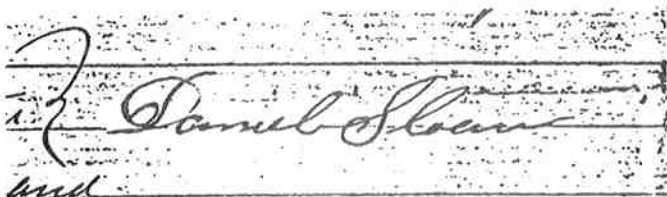

Daniel Sloan's signature as it appeared on a Bounty Land Warrent Application in 1852.

When the Civil War broke out, Daniel became a member of the Confederate States Army. He served as a First Lieutenant in Company "B", First Battalion, Florida Special Cavalry commanded by Major Charles J. Munnerlyn (known as Munnerlyn's Battalion). This outfit consisted of men exempted from regular service, details for the cattle drives, employees of the Commissary Department and other loyal settlers, who could be persuaded to be drawn into the Confederate service but were allowed to remain in their communities where they could keep a careful and watchful eye on their families and property, according to "Lake Okeechobee" written by Kathryn Hanna. Two of Daniel's sons, Elbert and Orvil Sloan served in Company B, ("South Florida Infantry") 7th Florida Infantry of the Confederate States Army.

Mrs. Nancy Sloan was baptized by Rev. James M. Hayman, Baptist minister at Bethel (Socrum Settlement) in Polk County on September 7, 1864 along with her daughters, Catherine and Wealthy Ann Sloan.

Daniel Sloan and several of his married sons later moved to Sumter County, Florida. The 1880 Sumter County Census shows Gibson Sloan & his family living with Daniel & Nancy Sloan and two of the unmarried sons, John and William Sloan. Living nearby are the families of Alfred Sloan, Elbert Sloan and Owen Sloan.

Daniel also served his community as a Baptist minister. According to the records of Stetson University Library at Deland, Florida, his last pastorate was at Webster, Florida.

An article about early Sumter County pioneers says, "Old man Daniel Sloan lived near the spot where the widow Sallie Brown lives. He was a hardshell (Primitive Baptist) preacher here before the Civil War, and one of the most noted men that ever lived. He was one of the best farmers in the county. He raised such good corn that it would shell out a bushel and a quarter to the barrel. It was known far and wide as the Sloan corn."

Daniel died in 1888 and his wife died there in 1895. Both are buried in Dukes Cemetery at Groveland, Florida.

On July 31, 1965, a ceremony organized by Daniel's great-granddaughter, Miss Varnie Sloan of Tampa, Florida, was held at Dukes Cemetery to dedicate a military headstone to this Confederate Veteran.

#### REFERENCES:

Marriage records of Thomas County, Ga., Hillsborough & Polk Counties, Florida; "John Sloan" in Vol. 4, Pioneers of Wiregrass Georgia, by Judge Folks Huxford; 1840 & 1850 Census of Thomas County, Georgia; 1860 Census, Hillsborough County; 1880 Sumter County Census; Military Service Papers of Daniel Sloan; Bounty Land Warrent Application of Daniel Sloan; Lake Okeechobee by Kathryn Hanna; Soldiers of Florida;

MT. EPHRAIM BAPTIST CHURCH CEMETERY

This collection of cemetery records contributed by Stanley and Doris Nicholson of Arcadia, Florida is continued from Issue #2.

James E. Ford, Fla, Pvt, U.S. Army WWII  
April 1, 1910 - Feb. 24, 1945

Alice, wife of L. L. Lofton March 2, 1881 - March 27, 1900

Lee Lofton March 28, 1874 - March 14, 1951

Thomas M. Sutton 1869 - 1928

Medora Sutton 1880 - 1966

Mary Jane, wife of R. W. Miller Sept. 21, 1859 - Nov. 23, 1916

Pearl Carrie Milbrath Sept. 13, 1887 - April 1, 1922

Leo Otto Milbrath May 5, 1873 - March 19, 1955

Virgil L. Milbrath, Fla, Major, U.S. Army WWII  
May 5, 1919 - July 26, 1970

Arthur C. Dazey April 23, 1896 - May 9, 1914

Minnie E. Dazey Jan. 21, 1902 - Sept. 29, 1917

Richard \_\_\_\_\_ ?? May 26, \_\_\_\_\_ 32 yrs, 5 mon, 3 days  
unmarked adult grave

W. F. (Bunk) Douglas 1872 - 1954

Mertie L. Douglas 1896 -

Francis Louise Weeks 1937 - 1941

Samuel A. Douglas Nov. 17, 1886 - April 15, 1956

Effie Douglas May 17, 1891 - Nov. 8, 1919

Albert S. Douglas Jan. 2, 1909 - Sept. 1927

Toney Amerine, born in S.A., June 2, 1876 - Nov. 20, 1932

Maggie (Alexander) Amerine May 20, 1880 - July 16, 1970  
(Daughter of Sparian Buchannan & Harriet Rebecca Alexander)

Harriet Rebecca Alexander Jan. 22, 1837 - Jan. 29, 1912  
(Wife of Sparian Buchannan Alexander)

Mary Baxley 1887 - 1924

Cecil C. Baxley, son of Mr. & Mrs. J. T. Baxley  
Jan. 19, 1908 - Nov. 14, 1910



John A. Wilson Aug. 5, 1872 - Oct. 18, 1915  
(Woodman of World Marker)

Eleanor L. Addison May 3, 1932 - May 3, 1932

Grady G. Addison June 22, 1901 - Jan. 22, 1970  
(Woodman of World Marker)

John Vick, infant son of J. & L. Vick  
June 24, 1906 - Jan. 21, 1907

Laura Vick, wife of John Vick  
Oct. 23, 1883 - Sept. 24, 1906

Henry Vick, Aug. 1, 1877 - Aug. 8, 1926  
Fla, Pvt, 10 Inf.

John J. Anderson, father, 1852 - 1927

Elizabeth Anderson, mother, 1860 - 1948

J. S. Douglas 1880 - 1938

Infant son of Franklin & Martha Tyler March 15, 1907

Franklin Tyler, father, June 25, 1863 - March 29, 1928

Martha (Holland) Tyler, mother, Aug. 11, 1882 - July 21, 1929

Rev. Noah Elias Norwood, Nov. 3, 1864 - Feb. 9, 1935  
Baptist Minister

Minnie A. Norwood, wife of Rev. Noah Elias Norwood  
Feb. 8, 1873 - Sept. 17, 1949

Otis E. Norwood, son of N. E. & Minnie A. Norwood  
March 23, 1906 - November 23, 1912

Anna A. Harris, wife of Otis S. Harris  
June 15, 1837 - February 25, 1921

Otis S. Harris June 23, 1832 - Nov. 29, 1910

Nellie May Dishong, wife of T. K. Dishong  
March 26, 1875 - January 21, 1902

Nettie Hattie Dishong, dau. of T. K. & N. M. Dishong  
December 19, 1901 - January 29, 1902

Thomas K. Dishong July 22, 1872 - September 6, 1940

Cleveland Pasco Durrence, father  
November 24, 1883 - December 28, 1935

May Dishong Durrence, May 6, 1884 - Feb. 7, 1968  
Mason Marker

Letitia C. (Newsome) Dishong July 15, 1859 - Aug. 26, 1910  
(Wife of Owen H. Dishong and daughter of Elizabeth Jane  
Newsome - Eastern Star Marker)

Owen H. Dishong, June 7, 1850 - March 26, 1902  
(First Sheriff of DeSoto County)

Hamp Hudson October 7, 1912

John F. Thigpin Feb. 3, 1877 - Feb. 21, 1961

Annie M. Thigpin Oct. 22, 1883 - March 28, 1968  
(Eastern Star and Wooden Circle Markers)

Doris, dau. of Mr. & Mrs. R. Stroble  
July 30, 1913 - January 23, 1918

Reed P. Stroble May 18, 1919 - Feb. 23, 1946  
Fla, Pvt, 28 AAF Air Base Sq.

Rayford Stroble August 3, 1876 - July 1, 1930

Garland W. Stroble May 27, 1905 - Jan. 9, 1970

Vernon C. Stroble May 2, 1907 - Oct. 31, 1966

Kermit D. Stroble March 16, 1910 - Dec. 4, 1946

Edgel Stroble Nov. 1, 1916 - May 4, 1948

Ed. J. Leonardy

William F. Garner 1864 - 1956

Martha C. Garner 1872 - 1935

Myrtle G. McCurdy 1904 - 1926

John Dosier Peeples 1886 - 1952

Bessie M. (Peeples) Dickhut 1885 - 1966

Herbert L. Hill Oct. 6, 1925 - March 31, 1927

George Rodgers Dec. 31, 1859 - July 31, 1928

Maggie Rodgers Feb. 5, 1871 - Jan. 12, 1937

Zipe P. Rodgers 1894 - 1970

William H. Harn Mar. 9, 1852 - Oct. 17, 1928

Sarah Ann Harn April 22, 1856 - Nov. 23, 1942

Samuel O'Dell Harrison June 18, 1907 - Aug. 1, 1936

Verna E. Morton June 17, 1904 - May 20, 1959



Samuel W. Jones 1854 - 1941

M. Ellaphair Jones 1856 - 1935

Wanda Marie Brewer March 12, 1928 - Aug. 1, 1928

James L. Brewer Oct. 30, 1916 - June 1, 1959

James W. Brewer, husband, father & son  
Dec. 25, 1940 - Sept. 4, 1965

Mrs. W. W. Pohlman 1875 - 1943

William W. Pohlman 1870 - 1943

Lula J. Harrison June 22, 1879 - Sept. 20, 1958  
(Wooden Circle Marker)

Matthew H. Harrison June 18, 1869 - Sept. 15, 1941

Julian V. Harn 1900 - 1934

Lenora Tiffet Bullock Aug. 13, 1864 - April 20, 1947

Julius Wycliff Bullock May 5, 1871 - Sept. 1, 1943

Pearl Bullock Howell Feb. 11, 1896 - Aug. 10, 1935

R. E. Pearce 1912 - 1936

Charles W. Pearce 1873 - 1958

Lula B. Beaty, mother, 1864 - 1937

S. C. Brantley 1882 - 1955

T. L. Brantley

Nelly Brantley

Mattie E. Howard Nov. 7, 1857 - Dec. 28, 1918

Francis Marion Howard Oct. 7, 1844 - Aug. 7, 1892  
Slab Hand Built on December 6, 1898

T. Marsden Garner April 15, 1880 - June 11, 1953

R. Elmer Garner, father, Jan. 1, 1878 - Feb. 22, 1961  
(Robert Elmer Garner son of Daniel D. & Rose E. Garner)

Louisa Belle (Pearce) Garner, mother, July 20, 1878  
died Sept. 26, 1956

Randolph William (Bill) Gray, Jr. 1914 - 1958

Norma Garner Griffin July 6, 1934 - Sept. 3, 1960

Kirby Garner, Oct. 20, 1894 - Sept. 3, 1967  
Fla, Pvt, U.S. Army, WWI

Linda M. Crawford Feb. 11, 1953 - Feb. 14, 1953

James E. Scott Feb. 1, 1888 - April 19, 1966

Dorothy \_\_\_\_\_ (No Dates)

Melvin J. Scott June 29, 1914 - June 17, 1969

Earnest A. White 1901 - 1969

Alice White 1869 - 1953

Joel C. White 1864 - 1951

George W. Summeralls, Jr. Jan. 24, 1924 - Dec. 24, 1945  
Fla, Sgt, 507 Parachute Inf., Purple Heart

George W. Summeralls, Sr. July 8, 1895 - Dec. 23, 1951

Frank Richards Nov. 11, 1889 - Dec. 3, 1933

Julia Summeralls 1864 - 1938

Oscar R. Smith Nov. 17, 1872 - June 24, 1943

Newton A. Adkison June 20, 1886 - June 16, 1944

Sarah Gretchen Brewer May 17, 1968 - May 17, 1972  
(Daughter of Coleman & Madge Blount Brewer)

Charlie O. Coulter 1894 - 1972

Leona (Thigpin) Coulter 1897 - 1965

Barbara Ann Coulter Roberson Sept. 24, 1932 - Apr. 24, 1962  
(Dau. of Charlie & Leona Coulter)

Doyle H. Mathis Feb. 24, 1932 - April 15, 1965

Mae E. Kellam May 2, 1890 - April 12, 1966

Vergil D. Kellam March 13, 1897 - June 29, 1965  
Fla, J. Co., 157 Depot Brigade, WWI

Charles David Johnson July 14, 1951 - May 4, 1956  
(Son of Harold & Ruth Green Johnson)

Infant of Mr. & Mrs. S. Langford 1946 - 1946

Luther W. Langford May 20, 1893 - Jan. 20, 1946  
Pvt, 117 MGBN, 31 Div.

Rufus Henry Langford April 3, 1897 - Dec. 5, 1970  
Fla, Pvt, Co. K, 2nd Fla NG, WWI

Dudley L. Bishop 1961 - 1961

Oma O. Bishop 1904 -1961

Ruby M. Bishop 1900 - 1953

Marvin Bishop 1922 - 1938

William T. Holton Oct. 13, 1888 - Jan. 8, 1967  
Fla, Cook, U.S.Army, WWI

Mrs. Holton (No dates)

James M. Wilson Oct. 20, 1878 - Jan. 18, 1955  
(Woodmen of World Marker)

Hattie Neeld Wilson Feb. 16, 1878 - Feb. 27, 1966  
(Wooden Circle Marker)

Janie (Taylor) Wilson Jan. 8, 1886 - March 3, 1963

Clinton P. Wilson, Sr. Feb. 12, 1881 - Dec. 30, 1949

Clinton P. "Pat" Wilson, Jr. Jan. 20, 1924 - May 20, 1964  
Fla, Pvt, 51 Engineer TNG BN, WWII

Arthur H. Wilson "Bob" June 19, 1912 - May 16, 1969  
Fla, TEC 5, U.S. Army, WWII

Edmond Theodore Wilson, died 14 years old  
(son of Harry & Margie Wilson, grandson of Hattie Wilson)

Glen Smith, 1883 - 1973, 90 years old

Infant of O. E. Morton 1962 - 1962

Harriet Yvonne Bransford Aug. 21, 1962 - July 15, 1966

James T. Wilson 1943 - 1958

Leola Juanita Lanier, July 18, 1937 - May 25, 1958  
(Dau. of Gayer and Katherine Bugg Lanier)

Katherine Bugg Lanier Aug. 17, 1913 - Aug. 25, 1954  
(Daughter of Hattie Neeld Bugg Wilson)

Gayer E. Lanier, born Aug. 5, 1907

Effie Lee Rogers 1907 - 1967

William Henry Wilson Nov. 15, 1902 - June 4, 1951  
Fla, Pvt, 22 AAF Base HQ & AB SQ, WWII

Twin Wilson babies (slab but no dates - children of William  
and Mamie Wilson)

Luther Harry Wilson 1894 - 1952

Reubin Francis Wilson Oct. 21, 1928 - March 12, 1950  
World War II

Delsie K. Harrison Born & died 1962

Alice P. (Ganos) Wilson Oct. 3, 1895 - July 4, 1974  
(Wife of Lee Wilson)

Bernice Wilson (No dates - died at 18 months of age in Nov.  
Daughter of Lee & Alice Wilson)

Emma Florence Garner 1877 - 1973  
(Wife of Marsden Garner)

Fred Lanier 1889 - 1973

Owen Thomas Brewer Aug. 5, 1885 - Nov. 10, 1974

Haywood Pasco Wilson 1909 - 1974

Alvis G. "Bill" Wooten March 5, 1905 - August 14, 1939

William Henry Barnwell July 24, 1824 - April 9, 1902

Sarah Beulah Barnwell 1896 - 1900  
(Daughter of Shubal & Jessie Carolyn Barnwell)

Mary Ella Barnwell 1898 - 1900  
(Daughter of Shubal & Jessie Carolyn Barnwell)

Henry C. Wilson born 1848

Jasper Wilson

William "Bill" Wilson, brother of Henry C. Wilson

Jackson Wilson

Reubin Wilson, Sr.

Georgia Frances (Harrison) Wilson

Ella (Blackburn) Wilson

Robert Joseph Zeigler Oct. 5, 1891 - Jan. 28, 1961

Irving Harold Lyons 1921 - 1923

James Roland Wilson Jan. 11, 1908 - Nov. 18, 1945  
Fla, Pvt, U.S. Army

Owen Herbert Dishong 1892 - 1969

Mrs. Lilly G. McDonald June 4, 1868 - July 31, 1919

The following individuals are buried in the Mt. Ephraim Cemetery but their graves are not marked. This information was recorded by the Nicholsons from information provided by Mrs. Annie Pearce of Owens, Florida on December 27, 1974.

Shadrach L. Hancock

Amanda (Hollingsworth) Hancock

James N. Hollingsworth, husband of Martha A. Garner Hollingsworth, born March 3, 1857, died Feb. 12, 1909

Beulah Hollingsworth

Warren Mahon

Letitia (Wilson) Mahon

Mr. & Mrs. Draper

Draper daughter

Mr. Draper (brother)

Wiles Hanchey

Susan Hanchey

The Dartey Family

The Kennon Family

Mr. Asby

George Lloyd

Mrs. E. J. Wilson, wife of William "Bill" Wilson

James Wilson

Corrections from Issue #2:

Charles Horace Ford, husband, Dec. 20, 1903 - Nov. 29, 1967

Charley Ford, born Mar. 18, 1869, died Aug. 16, 1945 NOT Carley!!

\* \* \* \* \*

#### EARLY HISTORY OF MT. EPHRAIM BAPTIST CHURCH

This history of the Baptist Church in Owens, Florida (De Soto County) was contributed by the Mt. Ephraim Baptist Church in memory of the early members of the Church. It was taken from the record book of the Church when it was organized on Aug. 9, 1884.

August 9, 1884: "Then while the congregation sang a beautiful and appropriate hymn, the following persons came forward and requested that their names be enrolled in order that they might take part in organizing the church, to wit:

O. H. Dishong	Letitia C. Dishong
W. C. Hayman	Sallie Hayman
O. S. Harris	A. A. Harris
Wilis Hanchey	Susan Hanchey
S. L. Hancock	Amanda Hancock
William Wilson	E. J. Wilson
Henry Langford	Jane Langford
M. F. Lanier	Narcissa Lanier
Delia Daniels	
Susan Wilson	
Mary F. Johnson	P. A. Johnson

Then O. H. Dishong was unanimously elected Church Clerk and O. S. Harris, Church Treasurer. It was then resolved that the minutes be read and adopted at the close of each conference. It was decided that the organization be called and known as the Mount Ephraim Church and be located at the Hayman School House. Elder J. H. Hayman was then called to the Pastoral care of the Church for the remainder of the current associational year.

F. J. Seward, secretary  
J. H. Hayman, moderator"

April 11, 1885: "The building of the church was freely conversed upon and the following committee was appointed to be known as the Building Committee: O. H. Dishong, O. S. Harris, W. C. Hayman, M. F. Lanier, Wiles Hanchey, Henry Langford, whose duty shall be to draft the plan of the house, make out the bill of lumber and at all times receive subscriptions. Forwarding the work to it each contribution."

May 1, 1886: "W. C. Hayman and wife, Sallie Hayman, deeded three (3) acres of land more or less in the County of Manatee, Florida, Described as a tract or parcel of land, to wit: A part of the S.E. quarter of the S.E. quarter, Section 8, Township 38, Range 24, to the Deacons and their successors of the Mount Ephraim Baptist Church. Deed recorded on the 25th day of August A.D., 1886, Book G, page 400 at Manatee Co., Fla.

William Cunningham Hayman, who gave the land for the Mt. Ephraim Baptist Church was a son of James and Delilah Hayman. The renowned Jeremiah Madison Hayman, pioneer Baptist preacher who laid the foundations of many of the strong Baptist churches of south Florida, was William's older brother. William was also a Baptist preacher and served as such at the Mt. Ephraim Church.

William married Mrs. Sarah "Sallie" Carlton Hooker in Polk County on December 14, 1865. She was the daughter of Alderman Carlton and his wife, Martha Maria Alderman and widow of Stephen P. Hooker. William's brother, Jeremiah M. Hayman, married Sarah's sister, Martha Jane Carlton.

FIRST MT. EPHRAIM BAPTIST CHURCH

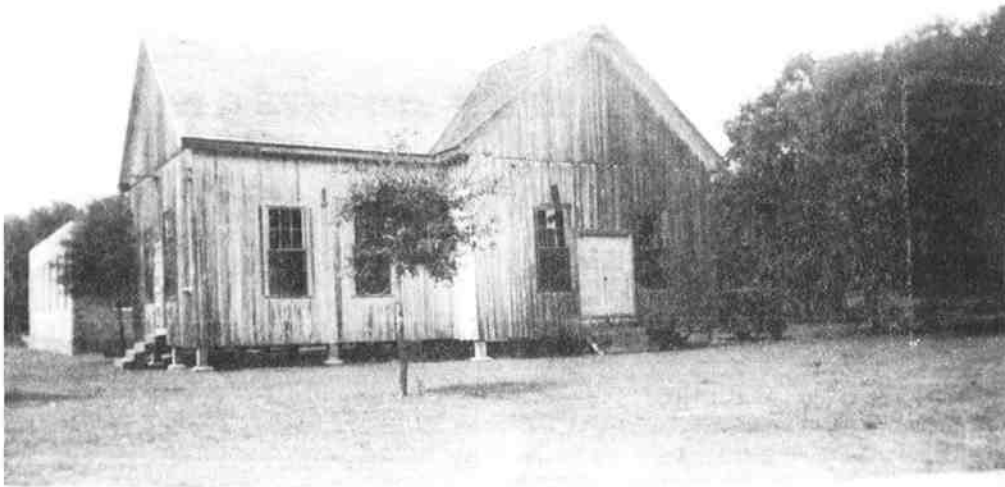

The above photograph was contributed by Mr. Gordon Johnson, P. O. Box 1397, Arcadia, Florida 33821. He took advantage of an opportunity to photograph the old pioneer Church while it was still intact and the new Church was being built behind.

\* \* \* \* \*

ENOCH EVERETT MIZELL 1806-1887

"South Florida Pioneers" is indebted to a great-granddaughter of Enoch E. Mizell, Mrs. Annie P. Newton, 1014 W. Hickory St., Arcadia, Florida 33821, for most of the family data used in this sketch. Material was taken from her own research and from various printed sources.

Enoch Everett Mizell was born in Camden County, Georgia on April 6, 1806, son of David Mizell and his first wife, Sarah (maiden name unknown). Enoch was a grandson of Charlton Mizell, Sr. and Elizabeth Everett. He spent most of his younger days in Camden and Bulloch Counties, Georgia - later moving with his father to north Florida, near Alligator (Lake City), in Columbia County.

Enoch played a very active part in the Indian wars. His first service was as a Private under Capt. Roberts in 1835 or 1836. He served as a Private for two enlistments in Warren's Florida Mounted Militia in 1836 & 1837. He was Captain of his own company of the 2nd Regiment of East Florida Mounted Volunteers under Col. William J. Mills. He joined on June 16, 1837 at Fort White, located about 20 miles southwest of Alligator. It was during this campaign at Fort Mellon, near Sanford, Florida, on or about the 6th of December 1837, Enoch Mizell was thrown from his horse against a tree and was severely ruptured. He was treated by the Regiment Surgeon but this incident was to cause





TO ALL WHOM IT MAY CONCERN:

Know Et, That *E. E. Mizell* a *Captain*  
of Capt. *E. E. Mizell's* Company, in the *Second*  
*Regt* of *8th Mounted* Volunteers, commanded by  
*Col. M. J. Kelly* mustered into the service of the United States at  
*St. White* on the *16th* day of *June*  
1837, for the term of *Six* months, and being now mustered for discharge  
by order of Maj. Gen. THOMAS S. JESUP commanding the Army of the South, is hereby  
HONORABLY DISCHARGED from the said service, at *Newmansville* this  
*eighteenth* day of *December* 1837.

*A. Churchie* Maj. Art. and  
Ins. Gen. Army of the South.

HONORABLE DISCHARGE NOTICE OF ENOCH E. MIZELL

\* \* \* \* \*

(Mizell sketch cont'd)

Enoch pain for the rest of his life. On an application for an invalid pension in 1874, he stated, "I was thrown from my horse and terribly injured and disabled, having my thigh badly mashed and my body seriously injured from which a permanent rupture was caused which has become so violent as to destroy my physical health and renders me unable to perform manual labor for which I am dependent on for a support, I being a planter. The injury has been progressing from 1838 until the present time." He was mustered out with the Company on December 18, 1837 at Newmansville, Florida.

He served under Col. Robert Brown's Regiment of Florida Volunteers for a brief three month period from April 6, 1838 to July 22, 1838.

On August 22, 1840 at Fort Call, East Florida, Enoch E. Mizell once again mustered another Company of his own. This

one was in the 1st Regiment of W. J. Bailey's Florida Mounted Militia. Enoch's half-brother, Morgan Mizell, was a Private in this Company. They were mustered out at Lancaster, East Florida on November 29, 1840.

Enoch E. Mizell could not be located in the 1840 Florida census. His father, David Mizell, Sr. and his half-brother, David Mizell, Jr. were living in Columbia County, Florida. Enoch may have been living at home with his father or was deep in the Florida swamps fighting Indians, out of reach of most sensible census takers.

It seems that most of Enoch's time in his younger days was spent fighting Indians and defending the lands of his adopted State so that he had little time for finding a wife. In 1846, at the age of 40, Enoch married Miss Minerva Ann Parrish on November 4th in Alachua County, Florida. David Gillet, Justice of the Peace for the 2nd District of Alachua County performed the service. Enoch's father had moved to Alachua County from Columbia County several years before.

Minerva was born in Camden County, Georgia in 1815, daughter of Ezekiel Parrish (born 1779) and Elizabeth Crawford (born 1781). Minerva was the granddaughter of a Revolutionary Soldier, Henry Parrish, born about 1740 in Virginia, and his wife, Mary Ann Monk. Minerva's brother, Crawford Parrish, was also an early settler of south Florida. The town of Parrish in Manatee County was named after him and his family.

Enoch Everett Mizell and Minerva Parrish had four children:

1. George Clinton Mizell, born July 20, 1847; died June 25, 1895; married Mary "Polly" Angeline Platt, daughter of John Platt and Alice Blackshear, in Manatee County, Fla. on October 1, 1868.
2. David Wesley Mizell, born July 14, 1849; died Dec. 23, 1924; married in Manatee County on September 14, 1877, Rowena Hagan, daughter of Francis B. Hagan and Elizabeth Jane Platt. Elizabeth Jane Platt was the older sister of Mary Angeline Platt.
3. Annie Amanda Mizell, born April 12, 1851; died April 7, 1933; married in Manatee County on October 22, 1868, Francis Marion Platt, son of John Platt and Alice Blackshear, and brother of Mary and Elizabeth Jane Platt.
4. Millard Filmore Mizell, born April 18, 1853; died Jan. 12, 1936; married 1st, in Manatee County on Jan. 4, 1883, Miss Clifford Lavonia Alderman, daughter of Mitchell Alderman and Lenora O'Neil; married, 2nd, Caroline Clements; married 3rd, Mrs. Bunia Whatley Powers.

Enoch and his family lived in Alachua County for about three or four years. He was a Justice of the Peace from 1845 to 1849 in that area as his name appears quite frequently in Alachua's marriage records as the individual performing the ceremonies.

On July 22, 1849 at Fort Dade, Enoch organized another company of soldiers which was known as Capt. Mizell's Independent Company. Morgan Mizell was a Third Lieutenant in this Company. This group was mustered out of service on Oct. 23, 1849.

The Mizells later moved down into Benton County (now Hernando County), Florida. He was a Justice of the Peace there

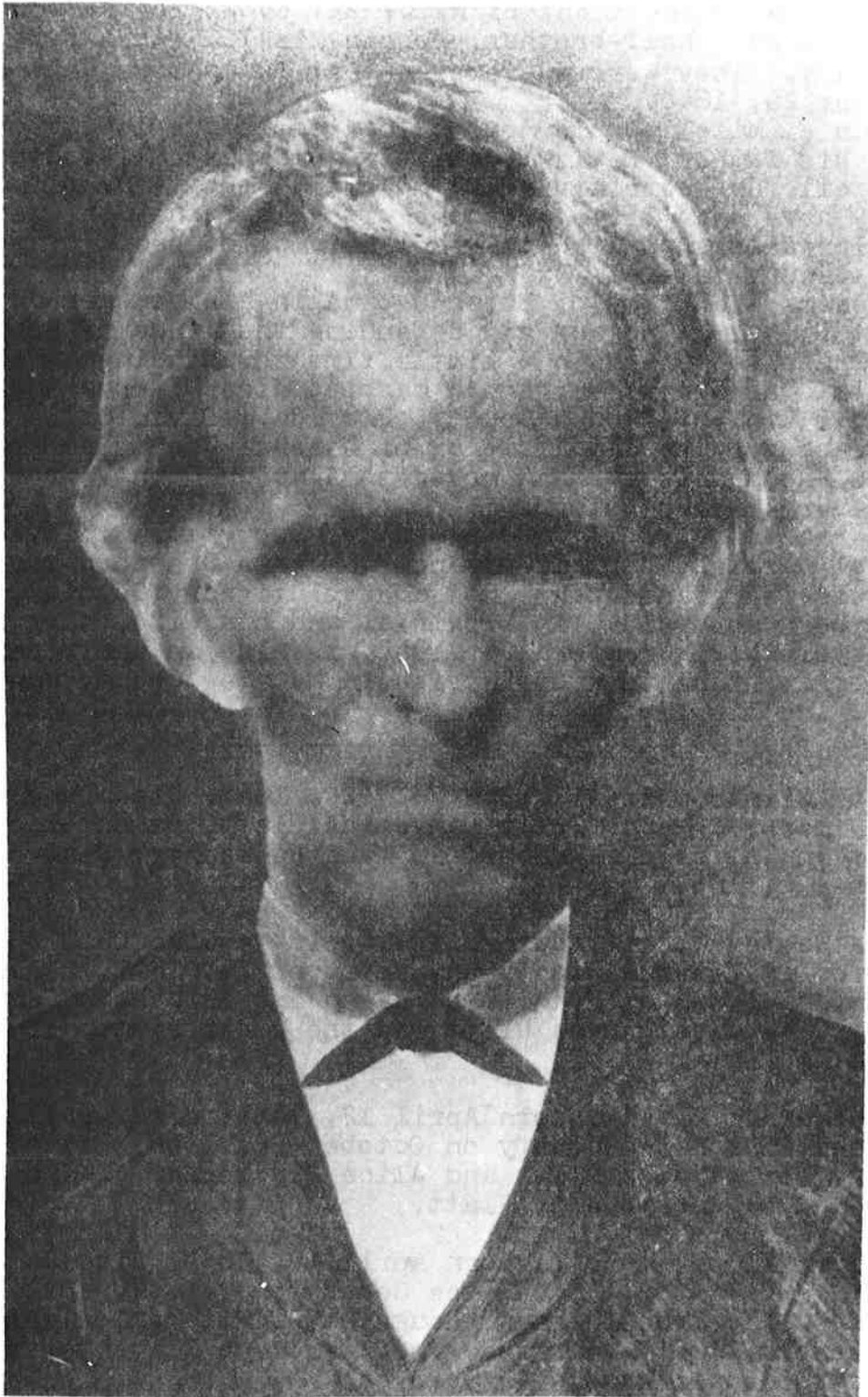

ENOCH EVERETT MIZELL 1806-1887

The original tintype photograph of Enoch Mizell is owned by Mrs. Zula Sellers Williams, 305 West Oak St., Arcadia, Florida. She is a granddaughter of Enoch and Annie (Jackson) Mizell. Mrs. Annie P. Newton of Arcadia contributed a copy of the photograph.

from 1849 to 1851 and later from 1859 to 1861. In the 1850 Benton County Census taken on November 20, 1850, Enoch E. Mizell, wife Minerva and two sons were listed as living at Buddy's Lake Settlement along with the families of James M. Bates, Nathaniel M. Moody and wife, Cornelia Mizell (Enoch's sister), brother, Joshua Mizell and his half-brother, Morgan Mizell.

Benton County was changed to Hernando County in 1850. In 1852, in that county, Enoch received a Bounty Land Warrent (#13881) for 160 acres of land, for his services in the Indian Wars.

Enoch's first wife, Minerva, died about 1855 and was buried near Lake Hancock, northwest of Dade City on the present day county line between Hernando and Pasco Counties but was all included in Hernando County at that time.

It wasn't long before Enoch married again. The hostile environment of pioneer Florida demanded the full attention of a man to protect himself, his property and his family. An added burden of four young children to care for and worry about was too much for a man alone. He needed a woman to assist him in the proper caring and training of these youngsters.

Enoch married Miss Annie Jackson about 1857, probably in Hernando County (the early marriage records of Hernando County have been destroyed). She was born about 1841, and was 35 years younger than her husband. Her sister, Elizabeth Jackson, married John M. Bates of Hernando County about the same time. The Bates moved down into Manatee County prior to 1860.

Children of Enoch and Annie Jackson Mizell:

5. Martha E. Mizell, born May 15, 1858; died Dec. 7, 1945; married in Manatee County on May 22, 1877 Andrew Green, son of James Green and Eliza Whidden.
6. Joshua Mizell, born 1860; died 1941; married Mrs. Eugenia Hatch.
7. Joseph Mizell, born May 22, 1862; died May 15, 1937; married Fannie Arnold.
8. Nancy Mizell, born 1864; died June 25, 1953; married 1st, Zachary Taylor Crawford; married 2nd, on July 15, 1891, D. Thomas Carlton, son of McKeen Ward Carlton and Anna Morrison.
9. Mary Mizell, born Dec. 27, 1865; died 1936; married in DeSoto County on Feb. 9, 1888 John Burdett Sellers.
10. Fannie Mizell, born Oct. 25, 1868; died Dec. 20, 1871.
11. Estelena Mizell, born March 10, 1872; died 1963; married in DeSoto County on April 15, 1891, John Hagan, son of Francis B. Hagan and Elizabeth Jane Platt
12. Missouri Mizell, born July 21, 1875; died 1966; married on April 5, 1896, Thaddeus S. Carlton, son of McKeen Ward Carlton and Anna Morrison.

There was also an unnamed daughter who only lived three weeks according to the reverse side of the tombstone of Enoch E. Mizell.

Sometime during the Civil War, probably about 1862, Enoch pulled up his stakes in Hernando County, gathered his moveable property together, loaded his family & supplies into a wagon and moved down into Manatee County in the vicinity of Pine Level. This was several years before Pine Level gained its importance as the county seat. It is not known why Enoch & his family left Hernando County for a new frontier. It may have been that disputes and conflicts caused by the Civil War & intensified by Union sympathizers and slave owners in Hernando County induced the Mizells to seek a quieter residence in a peaceful, less populated area. The Bates and Platt families (both had moved to Manatee County earlier from Hernando County) may have written to the Mizells telling them of the great areas of rich land for farming and raising cattle.

Enoch E. Mizell was prevented from serving in the military during the Civil War because of his age and his injuries from the Indian Wars. The Enoch E. Mizell which served in Company B, 7th Florida Infantry of the Confederate forces was probably the son of Joseph Mizell who had settled in Hillsborough County.

In 1866, Pine Level was chosen as the new county seat of Manatee County. Enoch Mizell was a familiar figure around the new courthouse. He served as County Judge from 1866 to 1867 and was listed as such in the 1870 Census. He also served as a Justice of the Peace from 1866 to 1875. Many a couple in Pine Level and the surrounding areas were united in matrimony by Mr. Mizell.

Thirteen families were living in Township 37 of Manatee County in 1870 - one of which was Enoch Mizell whose occupation was given as Judge of County Court. Others living in this area were his oldest son, George Mizell, Benjamin Sloan, John F. Bartloff (Clerk of the Circuit Court), James A. Jones, Dennis Driggers, Andrew W. Garner (Sheriff), George W. Albritton & his wife Lenora Garner, Wells Hancey, Oliver Walker, Joshua Platt, George Walker and John M. Bates.

In 1874, Enoch applied for an Old War Invalid pension, based on his war service in his younger years. On his application, he gave his description as 5 feet 8 inches, fair complexion, light hair and blue eyes. His half-brother, Morgan Mizell, testified on his behalf but Enoch's application was rejected. The Pension Department stated that he could not furnish the evidence required, even though he had been granted land in Hernando County for his prior service, years before.

In 1880, Enoch & family were living in Precinct #1 of Manatee County. Some of his neighbors were A. W. Garner, Lewis Daniels, Dan E. Graham, Jesse Alderman, F. B. Hagan, Jeff Daniels, James D. Green and Andrew Green.

Enoch Everett Mizell died on September 22, 1887 and was buried in the Campground Cemetery at Pine Level, Florida. He did not have a will. On April 6, 1888 County Judge O. T. Stanford appointed his sons, Joseph and Joshua Mizell to be administrators of his estate. John W. Jackson and H. H. Norris were appointed appraisers of the estate and presented the following schedule of personal property to the County Judge: 1,800 stock cattle, 5 horses, 1½ yoke of oxen, 100 pounds of unwashed wool, one 30 gal. sugar kettle, one wagon, one plow, one organ, one clock, 2 sewing machines, one parlor stove, 7 bedsteads, 13 dining room chairs, 1 center table, 1 dining table,



one sofa, one wash stand, 1 bookcase, 1 bureau, one wardrobe, 2 feather beds, 12 mattresses, 25 bed quilts, 12 pillow cases, and assorted dining room and kitchen furniture and fixtures.

Also among the estate papers of Enoch E. Mizell are listed the names of individuals who held notes and accounts with Enoch. A listing of these people is given in hopes that it might help someone pin point the where abouts of someone in their family during this time: Thomas L. Bates, Nathan C. Platt, J. A. Albritton, G. C. Mizell, J. B. Willis, O. F. Whidden, Mathew Mizell, E. G. Harris, Milledge Posey, F. H. Hall, M. T. Howell, Thomas Lucas, S. T. Langford, A. T. Walker, P. O. Keen, William Alderman, Andrew Green, H. J. Pritchett, D. J. Farabee, Henry Futch, John Driggers, Desdemony Driggers, Mrs. C. J. Harris, Herod Keen, Floyd Hall, Isham Simmons, Alex Rimer, James H. Graham, R. B. Albritton, E. B. Carlton, A. J. Keen, William Willis, Charles Bidley, W. C. Hayman, Bas Whidden, Noah Whidden, Joe Messer, Wm. M. Albritton, Wm. A. Durrance, Dan Graham, Florida Green, D. S. Pate, Peden Barnhill, Mrs. N. J. High, William F. Handcock, Dan Whidden, David Mizell, Henry Locklier, E. Barnhill, H. H. Norris and M. B. Mizell.

Joseph Mizell was appointed guardian of Estelena and Missouri Mizell, minor heirs of E. E. Mizell.

Annie Jackson Mizell died in February of 1888 and was buried along side her husband at Campground Cemetery.

#### REFERENCES:

CENSUS: 1840 Columbia Co., Fla.; 1850 Benton Co., Fla.; 1870 and 1880 Manatee Co., Fla.  
RECORDS: Pioneers of Wiregrass Georgia by Judge Folks Huxford; Vol. 6, Page 202: "Ezekiel Parrish"; Vol. 6, pg. 203: "Henry Parrish"; Vol. 6, pg. 349: Additions & Corrections, "Ezekiel Parrish"; Vol. 3, pg. 210-11: "David Mizell"; Vol. 4, pg. 386: Additions & Corrections, "David Mizell"; Bounty Land Warrant Application of E. E. Mizell; Old War Invalid Pension Application of E. E. Mizell, 1874; Military Service Papers from various enlistments of E. E. Mizell - National Archives; BLW Application of Morgan Mizell; "Mizell Family Tree", author unknown, copy contributed by Mrs. Annie Newton; Alachua Co. marriage records; Marriage records of Manatee & DeSoto Counties; Campground Cemetery, Pine Level; Enoch E. Mizell Estate, DeSoto County Probate Record Book #1; Mrs. Annie Newton & various family members interviewed by her.

\* \* \* \* \*

#### FAMILY BIBLE OF LEVI PEARCE

This Bible belonged to Rev. Levi Pearce who was a circuit riding Methodist Preacher in early Hillsborough County. He lived at Alafia and served as a Corporal in the Florida Mounted Volunteers during the Indian Wars. He enrolled Feb. 17, 1857 and was discharged on August 7, 1859 at Fort Brooke, Florida. The cover of the Bible was lost in a fire and was partly burned but the part with the family records was saved. It is in the possession of Mrs. Annie Pearce, daughter-in-law of Rev. Pearce. She was born Aug. 26, 1887 and married Levi's youngest son, Charles W. Pearce.

Mrs. Pearce, who lives at Owens, Florida in DeSoto County, contributed the preceding introductory material and the information in the Bible. Bible was printed in 1853 by Phinney and Co. of Buffalo.

Births:

- Levi Pearce was born April 17th, 1806.
- Mary J. Pearce was born January 17th, 1818.
- John M. Pearce was born November 17th, 1834.
- James T. Pearce was born March 15th, 1836.
- William H. Pearce was born April 8th, 1838.
- Thomas C. Pearce was born May 8th, 1840.
- Peyton S. Pearce was born September 10th, 1842.
- Ann E. Pearce was born April 7th, 1844.
- Levi D. Pearce was born February 24th, 1846.
- Stephen I. Pearce was born February 1st, 1849.
- Christopher C. Pearce was born January 6th, 1851.
- Jasper G. Pearce was born June 15th, 1854.
- Mary Jane Pearce was born February 26th, 1859.
- Martha Junia Pearce was born September 13th, 1868.
- Charles Wesley Pearce was born April 25th, 1873.

Deaths:

- Levi Pearce died March 25th, 1874.
- Mary J. Pearce died May 20th, 1855.

Marriages:

- Levi Pearce and Mary Jane Hooker were married June 13th, 1832.
- John M. Pearce and Martha A. Lanier were married Feb. 11th, 1858.
- Levi Pearce and Loiza Rogers were married March 18th, 1866.
- Wm. H. Pearce and S. J. McKinney were married Feb. 10th, 1867.

\* \* \* \* \*

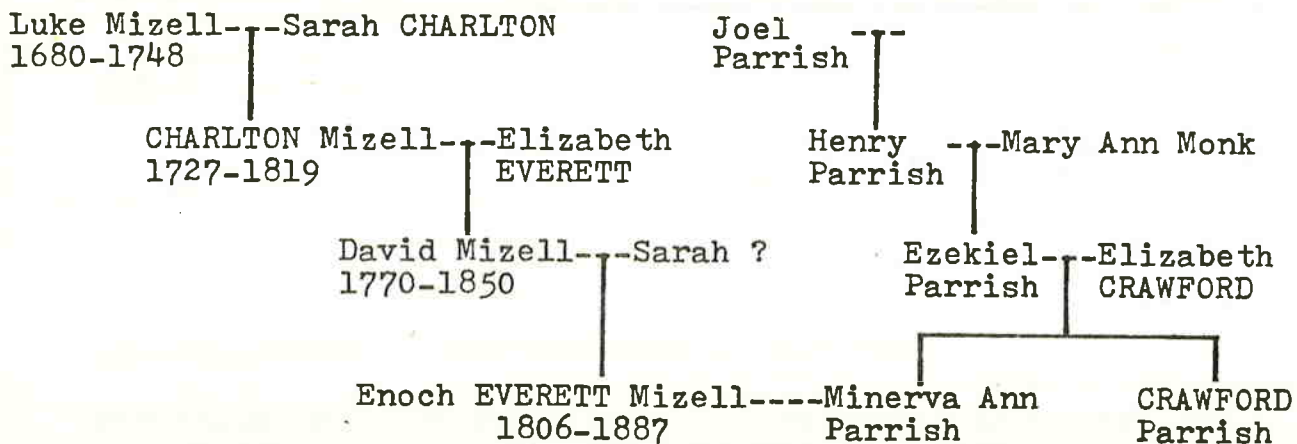

MIZELL-PARRISH FAMILY CHART

The above chart may help to visualize the ancestry of Enoch Mizell and his first wife, Minerva Ann Parrish. It also shows three very good examples of the maiden name of an ancestress (Elizabeth EVERETT) being passed down as the Christian name of a descendant (Enoch EVERETT Mizell).



THE 1860 FEDERAL CENSUS OF FLORIDA  
Hillsborough County (Continued from Issue #2)

85/62	Jacob Raulerson	38	Georgia	(Jacob married
	Sarah "	18	Florida	Sarah Ann Mercer
	Martha "	3	"	in Hills. Co.
	Eliza "	1	"	on 9 Aug. 1855)
86/63	Sarah Mercer	37	Georgia	Seamstress
	John "	15	Florida	
	Frederick "	13	"	
	Ellick "	10	"	
	Adam "	8	"	
	Mary "	6	"	
	Charles "	4	"	
	Lewis "	2	"	
87	Unoccupied			
88/64	John Cason	30	Florida	
	Hanner "	25	"	
	David "	7	"	
89/65	Eli English	29	Florida	(Eli married Miss
	Pricilla "	20	Georgia	Priscilla Carlton
	Georgianna "	13	Florida	23 Oct. 1851)
90/66	Thomas Sumerall	38	Georgia	
	Lydia "	35	South Carolina	
	Henry "	15	Florida	
	Riley "	14	"	(Thomas Summerall
	Thomas "	7	"	married Lydia Ann
	Owen "	5	"	Pelum (Pelham) in
	Charles "	3	"	Columbia Co., Fla.
	Rebecca "	4/12	"	on 28 May 1842)
91	Unoccupied			
92/67	Stephen Hollingsworth	66	North Carolina	(Stephen mar.
	Palina "	46	North Carolina	Perlina Fulford
	Timothy "	20	Georgia	15 Nov. 1838 in
	Simeon "	13	"	Thomas Co., Ga.)
	Amanda "	10	Florida	
	James "	8	"	
93	Unoccupied			
PAGE 11: 12th of JUNE 1860				
94/68	Wilube Tillis	52	Georgia	(Willoughby's wife
	Seely "	40	"	was Celia Durrence)
	Mary "	16	Florida	
	Calhoun "	12	"	
	James "	11	"	
	Caroline "	9	"	
	Sandusky " (female)	7	"	

William Tillis	5	Florida	
Francesse " (female)	3	"	
Lafayette "	23	Georgia	
Mary Durrance	27	"	Seamstress

95 Unoccupied

96/69	William McCullou	39	Kentucky	(William married Nancy Whiddon on 11 March 1852 in Hills. Co.)
	Nancy "	30	Florida	
	Elisabeth "	12	"	
	Mary "	9	"	
	David "	5	"	
	Charles "	3	"	
	Flourance "	4/12	"	
	Joseph Dawson	29	S.C.	Wheelwright
	J. White	24	S.C.	

97/70	T. J. Curry	26	Georgia
	Morning "	26	"
	Mary "	14	"
	Jessee "	13	Florida
	Margaret "	4	"
	Mayberry " (female)	2	"

98/71	Margaret Brooker	48	Georgia
	Joseph "	18	"
	Edward "	14	Florida
	John "	7	"

99/72	William Allen	29	S.C.
	Nancy "	29	Georgia
	Lucretia "	7	Florida
	Andrew "	2	"

100/73	Robert Cascott	27	Georgia
	Rachel "	25	"
	Nancy "	8	Florida
	Georgian "	6	"
	Anna "	3	"

PAGE 12: 12th of JUNE 1860

101/74	John Powell	45	Georgia
	Margaret "	45	"
	Eliza "	20	"
	Charles "	17	"
	Andrew "	13	"
	Henry "	12	"
	James "	10	"
	Zilphy "	7	Florida
	William "	6	"
	Martha "	9/12	"

102/75	J. M. Pierce	25	Florida	(John Mizell Pearce married Martha Lanier on 11 Feb. 1858 in Hills. Co.)
	Martha "	19	Georgia	
	Mary "	2	Florida	
	Levy "	1/12	"	

103 Unoccupied

104/76	Mary B. Lanier	34	Georgia	(Mrs. Lanier, formerly
	Elizabeth "	18	"	Mary B. Williams, was
	David "	16	"	widow of Luke P.
	Hariett "	14	"	Lanier of Bulloch
	Rean "	12	"	Co., Ga.)
	Albert "	10	"	
	Benjamin "	7	"	
	America "	5	"	
105/77	G. L. Key	26	Georgia	Physician
	Rachel "	24	"	(Gilbert L. Key mar.
	Martha "	8	"	Rachel Brown on
	Francess Key (female)	3	"	11 Sept. 1856 in
	Mary Key	1	"	Hills. Co.)
106/78	Solomon Gedwin	35	Georgia	
	Mariah "	34	Florida	
	Mary "	14	"	
	Elisa "	13	"	
	Thomas "	11	"	
	Jacob "	9	"	
	Lydia "	6	"	
	Hariett "	4	"	
	Solomon "	2	"	
107/79	William Carney	23	Florida	
	Elizabeth "	17	"	
	Robert "	15	"	
PAGE 13:	12th of JUNE 1860			
	John Carney	12	Florida	
	Edward "	8	"	
	Henry "	5	"	
	Jane Carney	20	"	Seamstress
	Julia "	18	"	
108/80	R. A. McAlly	28	Georgia	(Robert McAuley mar.
	Charity "	31	S.C.	Charity Robertson
	John "	2	Florida	19 Mar. 1857, Hills)
	Mary "	6/12	"	
109/81	John McAlly	58	N.C.	
	Anne "	48	Georgia	
	William "	14	"	
	Caroline "	12	"	
	Elizabeth "	9	"	
110	Unoccupied			
111/82	John Green	36	Georgia	
	Delila "	27	"	
	Elizabeth "	11	Florida	
	Lewis Green	9	"	
	John "	7	"	
	Pricilla "	5	"	
	Andrew "	2	"	

112/83	Levy Pierce	54	Georgia	
	Thomas " "	20	Florida	
	Paton " (male)	18	"	
	David "	13	"	
	Stephen "	11	"	
	Cristopher "	9	"	
	Jasper "	6	"	
113	Unoccupied			
114/84	W. R. Hollingsworth	35	N.C.	
	Sarah "	29	N.C.	
	John "	6	Florida	
	Mary "	4	"	
	Susan "	2	"	
115/85	J. L. Skipper	35	Georgia	(John L. Skipper
	Elizabeth "	27	N.C.	mar. Betsy J.
	David "	10	Florida	Hollingsworth on
	Jonathan "	6	"	8 Nov. 1849 in
	Enock "	3	"	Hills. Co.)
PAGE 14:	13th of June 1860			
	Stephen Skipper	1	Florida	
	Visey Hilliard	14	"	Serving
	Alexander Watson	24	N.C.	School Teacher
116/86	J. L. McKinney	28	Kentucky	
	Margaret "	27	Tenn.	
	Susan "	13	Miss.	
	Robert "	11	"	
	Frances "	9	"	
	John "	7	"	
	Mary "	4	Florida	
	William "	2	"	
	Samuel McKinney	20	Miss.	
117/87	W. P. Rodgers	25	Miss.	(William P. Rodgers
	Louisa "	17	Florida	married Louisa
	George "	6/12	"	Hollingsworth on
				20 Jan. 1859, Hills.)
118/88	Jeremiah Harrell	22	Georgia	
	Nancy "	24	"	
	Laura "	10	Florida	
119/89	Rabun Raulerson	40	Georgia	(Rabun Raulerson
	Tampa "	37	"	married Tempy
	William "	18	Florida	Whiddon, daughter
	John "	15	"	of James Whiddon
	David "	14	"	and Mary Altman)
	Mary "	12	"	
	Noel "	10	"	
	Arche "	9	"	
	Marintha "	7	"	
	Ellinda "	6	"	
	Clarissa "	5	"	
	Peter "	3	"	
	Sarah "	2/12	"	
	James Thomas	22	"	

120/90	C. H. Scott	55	Georgia	(Charles Scott
	Elizabeth "	27	"	mar. Elizabeth
	James "	7	Florida	Kennedy 15 Dec. 1853
	Mary "	2	"	Hills. Co.)
121	Unoccupied			
122/91	S. M. Smith	80	S.C.	Gardner
	Mary "	85	S.C.	
123	Unoccupied			
PAGE 15:	13th of JUNE 1860			
124/92	Henry Mansfield	38	S.C.	(Willard H. Mansfield
	Jane "	23	Florida	mar. Jane T. Brown
	George "	3	"	3 Aug. 1856, Hills.)
	William W. Shepard	30	Georgia	
125/93	George Hambleton	38	Georgia	(George Hambleton
	Mary "	30	"	mar. Mary Knight
	John "	10	Florida	10 Sept. 1849, Hills)
	Waid "	8	"	
	Not Named	1	"	
126	Unoccupied			
127/94	Rigden Brown	70	Georgia	
	Ester "	60	"	
	William "	20	Florida	
	Sabra Brown	41	Georgia	Seamstress
	Ellen Harison	30	"	Serving
	James "	2	Florida	
128/95	James Hambleton	35	Georgia	
	Sarah "	21	"	
	Morgan "	14	Miss.	
	Margaret "	2	Florida	
	Not Named	4/12	"	
129	Unoccupied			
130/96	William Raulerson	28	Georgia	
131/97	Stephen Hull, Sr.	50	Georgia	
	Emily "	44	"	
	Lucy "	11	Florida	
	Jane "	9	"	
132/98	William Melvin	35	New York	
	Mahaly "	24	Florida	
	Mary "	4	"	
	Dory "	2	"	
	Robert Lewis	21	"	
133/99	Stephen Hull, Jr.	19	Florida	
	Sarah "	20	"	

134/100	Martha Brown	42	Georgia	
	William "	17	Florida	
	Peter "	12	"	
135/101	William Altman	30	Florida	(Wm. Altman married
	Amantha "	20	"	Samantha Gay on
	Martha "	2		4 Oct. 1854, Hills.)
PAGE 16:	14th of JUNE 1860			
136/102	James Myley	24	Alabama	(James Miley mar.
	Mary "	17	S.C.	Mary Cumbee on
	Elisabeth "	10	S.C.	18 Dec. 1856, Hills.)
	Mary "	5/12	Florida	
137	Unoccupied			
138/103	Hamton Combe	20	S.C.	(Hampton Cumbee mar.
	Sarah "	16	Florida	Sarah A. Futch on
	Sally Combe	16	S.C.	27 Oct. 1859, Hills.
139/104	Wilbert Combe	40	S.C.	(Willard Cumbee mar.
	Martha "	30	"	Martha Brewer on
	Maxy " (male)	10	"	8 Mar. 1855 - widow
	Mary "	9	"	of Wm. Brewer & dau.
	Martha "	7	"	of Wm. Whidden)
	Matilda "	1	Florida	
140/105	Willis Baxly	23	Florida	(Willis married Sarah
	Sarah "	23	Georgia	Ann Crews)
	Virginia "	4	Florida	
	Caroline "	3	"	
141/106	S. T. Handcock	36	Georgia	(Shadrach Hancock
	Jane "	33	Florida	married Sarah Jane
	John "	13	"	Knight 25 Feb. 1857
?	Pamchita " (female)	11	"	in Hills. Co.)
	Durrom " (male)	8	"	
	Francess " (female)	6	"	
	Martha "	3	"	
	Charles Gill	22	"	
142/107	John Fatch (Futch??)	22	Florida	(John M. Futch mar.
	Michael "	18	Georgia	Michell Downing
				17 May 1860, Hills.)
143/108	C. W. Deason	35	Alabama	
	Mary "	30	"	
	William "	10	"	
	Jane "	8	"	
	Francess "	6	Florida	
	John "	4	"	
144/109	Jas. L. Jackson	33	Georgia	
	Ellen "	20	Florida	
	Anne "	4	"	
	James "	2	"	
145	Unoccupied			

146 Unoccupied

PAGE 17: 14th of JUNE 1860

147/110	John Thomas	53	Georgia	
	Eliza "	45	"	
	Robert "	20	Florida	
	Eliza "	18	"	
	John "	17	"	
	David "	13	"	
	Peter "	11	"	
	Elinda "	9	"	
	Jacob "	8	"	
	Fanny "	3	"	
	William "	1	"	
148/111	James Mandly	23	Ohio	
	Monah "	17	Georgia	
	Martin "	2	Florida	
149/112	Aufey Rushing ??	25	Florida	
	Sarah "	18	"	
	William "	2	"	
150/113	Rufus Durance	24	Florida	
	Martha "	19	Georgia	
151/114	John Futch	53	Georgia	(John Futch mar.
	Delila "	35	"	Delila Hunter on
	James "	17	Florida	26 June 1848 -
	William "	14	"	she was 2nd wife)
	Caroline "	13	"	
152/115	Reding Colman	25	Georgia	
	Lydia "	45	"	
153/116	William Netles	24	Georgia	
	Rebecca "	16	Florida	
	William "	8/12	"	
	Mary Tyer	50	S.C.	Seamstress
154/117	Asa Gaskins	60	N.C.	
	Margaret "	40	Georgia	
	Winaford "	16	Florida	
	Harmon "	14	"	
	Jordon "	9	"	
155/118	Leodocias Neal	48	Virginia	(Leodocious M. Neal
	Rhoda "	20	Florida	married Rhoda
				Gaskins 9 Jan. 1859
				Hills. Co.)
156	Unoccupied			
157/119	William Douglas	27	Georgia	
	Mary "	17	Florida	



158/120	William B. Barcker	23	S.C.	
	Mary "	22	"	
	Elizabeth "	1	"	
	Louis Posey	18	"	
159/121	J. M. Lanier	29	Florida	
	Nancy "	27	Georgia	
	Mary "	14	Florida	
	James "	6	"	
	Wiloby "	4	"	
160/122	Malinda Rushing	54	Georgia	
	Martha "	15	Florida	
	James "	12	"	
161/123	H. M. Fryer	34	Georgia	(Henry Milton Frier married Elizabeth Rushing in Lowndes Co., Ga. on 4 March 1841)
	Elisabeth "	24	"	
	William "	18	"	
	Sarah "	16	Florida	
	Nancy "	14	"	
	Joseph "	9	"	
	Candecy "	7	"	
	Arcady "	5	"	
162	Unoccupied			
163/124	Joseph McFell	56	Georgia	
	Martha "	58	"	
	Enock "	19	Florida	
164	Unoccupied			
165/125	Sarah Vikers	30	Georgia	Seamstress
	Mary "	12	Florida	
	John "	8		
	Jane "	6		
	Wiloby "	4		
	Columbus "	2/12		
166/126	Mary Sylvester	50	Georgia	
	Robert "	22	Florida	
167/127	William Sylvester	25	Florida	
	Emily "	21	"	
	Not named	1/12	"	
168/128	William L. Cowart	27	Georgia	
	Michel Cowart (female)	25	"	
	Abel "	3	"	
	Anebel "	2	Florida	
PAGE 19:	15th of JUNE 1860			
169/129	James Lanier	71	Georgia	
	Harding "	18	Florida	
	Elisabeth "	14	"	

(TO BE CONTINUED IN ISSUE #4)

DURRANCE'S COMPANY, SEMINOLE WAR OF 1856

This listing of soldiers who served under Capt. F. M. Durrance in the Florida Indian War was taken from pages 14 & 15 of Soldiers of Florida in the Seminole Indian, Civil and Spanish-American Wars which was prepared and published in 1903 under the supervision of the Board of State Institutions.

<u>NAMES</u>	<u>MUSTERED IN</u>	<u>MUSTERED OUT</u>
<b>OFFICERS:</b>		
Capt. F. M. Durrance	Dec. 29, 1855	1857
1st Lt. Edward T. Kendrick (Edward Kendrick raised a company and was mustered service Aug. 29, 1856)	Dec. 29, 1855	---
1st Lt. Willoughby Tillis	Aug. 27, 1856	1857
2nd Lt. Alderman Carlton (Killed at the Tillis Place, June 14, 1856)	Dec. 29, 1855	1856
2nd Lt. Joseph Howell	---	1857
<b>ENLISTED MEN:</b>		
Attman, James R. <sup>1</sup>	Dec. 29, 1855	Dec. 1857
Attman, William	Dec. 29, 1855	Dec. 1857
Attman, John (John Attman was 4th Sergeant)	Aug. 27, 1856	Dec. 1857
Attman, Lewis	Aug. 27, 1856	Dec. 1857
Baxley, Samuel	Aug. 27, 1856	Dec. 1857
Baxley, Willis	Aug. 27, 1856	Dec. 1857
Blount, John	Aug. 27, 1856	Dec. 1857
Blount, Redding	Dec. 29, 1855	Dec. 1857
Bogges, F.C.M. (F.C.M. Bogges (should be Boggess) was 1st Sergeant)	Dec. 29, 1855	Dec. 1857
Boney, David J.W.	Aug. 27, 1855	Dec. 1857
Branen, Joseph S.	Aug. 27, 1855	---
Branen, Millage	Dec. 29, 1855	Dec. 1857
Brocker, Stephen	Dec. 29, 1855	Aug. 1856
Brooker, William P. (William P. Brooker was wounded at Peace River, June 16, 1856)	Dec. 29, 1855	Aug. 1856
Brown, Raigdon	Dec. 29, 1855	Aug. 1856
Brown, Reigdon H.	Dec. 29, 1855	Aug. 1856
Brown, William H.	Dec. 29, 1855	Dec. 1857
Canady, Henry	Aug. 27, 1855	Dec. 1857
Canady, James H.	Aug. 27, 1856	Dec. 1857
Carlton, Daniel (Daniel Carlton was wounded at Tillis Place June 14, 1856)	Dec. 29, 1855	Aug. 1856

<sup>1</sup>Although "Soldiers of Florida" listed these men as 'Attman', the name should probably be 'Altman'.

Crews, Isham	Dec. 29, 1855	Aug. 1856
Davis, Stafford	Dec. 29, 1855	Aug. 1856
Downing, Charles W.	Dec. 29, 1855	Dec. 1857
Durrance, George T.	Dec. 29, 1855	Aug. 1856
Durrance, Jesse H.	Dec. 29, 1855	Dec. 1857
Durrance, John R.	Dec. 29, 1855	Dec. 1857
Durrance, Joseph L.	Dec. 29, 1855	Dec. 1857
(Joseph L. Durrance was 2nd Sergeant)		
Durrance, William H.	Dec. 29, 1855	Dec. 1857
(William H. Durrance was Bugler)		
Dyning, Jeremiah	Dec. 29, 1855	Dec. 1857
Eason, M. H.	Dec. 29, 1855	Dec. 1857
Edwards, Marvin H.	Dec. 29, 1855	Aug. 1856
(Marvin H. Edwards was 1st Sergeant)		
Ellis, Thomas	Dec. 29, 1855	Aug. 1856
(Thomas Ellis was Corporal)		
Ellis, Thomas B.	Dec. 29, 1855	Dec. 1857
Evans, John	Dec. 29, 1855	Dec. 1857
(John Evans was Corporal)		
Filmore, Martin	Aug. 27, 1856	Dec. 1857
Garrison, Green	Dec. 29, 1855	Dec. 1857
Green, Israel	Dec. 29, 1855	Dec. 1857
Green, John	Dec. 29, 1855	Dec. 1857
Godwin, Jacob	Dec. 29, 1855	Dec. 1857
Godwin, John	Dec. 29, 1855	Aug. 1856
Godwin, Samuel S.	Dec. 29, 1855	Aug. 1856
Haywood, John	Dec. 29, 1855	Dec. 1857
Harrell, James M.	Dec. 29, 1855	Aug. 1856
(James M. Harrell was Corporal)		
Hendry, Charles W.	Aug. 27, 1856	Dec. 1857
Hall, William	Aug. 27, 1856	Dec. 1857
Hague, Gideon	Aug. 27, 1856	Dec. 1857
Hearn, James	Aug. 27, 1856	Dec. 1857
Hickey, Dennis	Dec. 29, 1855	Aug. 1856
Hill, Thomas W.	Dec. 29, 1855	Dec. 1857
Hinson, Alfred G.	Dec. 29, 1855	Aug. 1856
Hogan, A. S.	Aug. 27, 1856	Dec. 1857
Hogan, Daniel	Dec. 29, 1855	Dec. 1857
Howell, George	---	---
(George Howell was killed at Peace River, June 16, 1856)		
Howell, John	Dec. 29, 1855	Aug. 1856
Howell, Joseph	Dec. 29, 1855	Aug. 1856
(promoted to 2nd Lieutenant)		
Kenady, James H.	Dec. 29, 1855	Aug. 1856
(J. H. Kenady was Corporal)		
McClelland, Jesse	Dec. 29, 1855	Dec. 1857
McClelland, Erastus W.	Dec. 29, 1855	Aug. 1856
McClelland, Maxfield	Dec. 29, 1855	Dec. 1857
McClelland, Moses A.	Dec. 29, 1855	Aug. 1856
McClelland, Silas Sr.	Dec. 29, 1855	Dec. 1857
(Silas McClelland, Sr. was Corporal)		
McClelland, William	Dec. 29, 1855	Dec. 1857
McClelland, William E.	Aug. 27, 1856	Dec. 1857
McDonald, Nelson	---	---
Mansfield, George	Dec. 29, 1855	Dec. 1857
Mansfield, William H.	Dec. 29, 1855	Dec. 1857
(W. H. Mansfield was Corporal)		



McCormick, Thomas	Dec. 29, 1855	Aug. 1856
Payne, Cyrus D.	Dec. 29, 1855	Dec. 1857
(C. D. Payne was 2nd Corporal)		
Platt, Berrien	Dec. 29, 1855	Dec. 1857
Platt, Peter	Dec. 29, 1855	Dec. 1857
Prine, Robert F. F.	Dec. 29, 1855	Aug. 1856
(Robert Prine was killed at Peace River June 16, 1856)		
Pollard, Wyley D. K.	Dec. 29, 1855	---
(Wyley Pollard was Farrier)		
Rauls, Christopher C.	Dec. 29, 1855	Aug. 1856
Raulerson, Jackson	Dec. 29, 1855	Dec. 1857
Raulerson, John	Dec. 29, 1855	Dec. 1857
(John Raulerson was 1st Corporal)		
Raulerson, John B.	Dec. 29, 1855	Dec. 1857
Raulerson, Raburn	Dec. 29, 1855	Dec. 1857
Roberts, James	Dec. 29, 1855	Aug. 1856
Scott, Charles H.	Dec. 29, 1855	Dec. 1857
Seward, Felix J.	Aug. 27, 1856	Dec. 1857
Seward, Henry S.	Aug. 27, 1856	Dec. 1857
Seward, Walter B.	Dec. 29, 1855	Dec. 1857
Seward, Zachariah	Aug. 27, 1856	Dec. 1857
Shepard, Isaac	Dec. 29, 1855	Dec. 1857
Shepard, William W.	Dec. 29, 1855	Dec. 1857
Sistrunk, Henry	Dec. 29, 1855	Dec. 1857
Starling, Levi	Dec. 29, 1855	Aug. 1856
Stephens, James A.	Dec. 29, 1855	Aug. 1856
(J. A. Stephens was Corporal promoted Sergeant)		
Summerall, Joseph	Dec. 29, 1855	Aug. 1856
Thomas, John	Dec. 29, 1855	Dec. 1857
Thomas, Lewis	Aug. 27, 1856	Dec. 1857
Tillis, Dempsey	Dec. 29, 1855	Dec. 1857
(Dempsey Tillis was 4th Corporal)		
Tillis, James L.	Dec. 29, 1855	Aug. 1856
Tillis, Willoughby	Dec. 29, 1855	Aug. 1856
Townsend, Lorenzo D.	Dec. 29, 1855	Aug. 1856
(L. D. Townsend was a Bugler)		
Tyre, Jacob H.	Dec. 29, 1855	Dec. 1857
(J. H. Tyre was 3rd Sergeant)		
Tyre, John (Farrier)	Dec. 29, 1855	Dec. 1857
Tyre, Thomas L. (2nd Sgt)	Dec. 29, 1855	Aug. 1856
Tucker, John E.	Dec. 29, 1855	Aug. 1856
Underhill, Joseph	Dec. 29, 1855	Aug. 1856
Underhill, Thomas (3rd Sgt)	Dec. 29, 1855	Dec. 1857
Varnes, Frederick	Dec. 29, 1855	Dec. 1856
Varn, Josiah	Aug. 27, 1856	Dec. 1857
Varn, William	Aug. 27, 1856	Dec. 1857
Waring, Francis H.	Dec. 29, 1855	Dec. 1857
+ Watters, Isaac (Bugler)	Aug. 27, 1856	Dec. 1857
Weissboad, Herman	Dec. 29, 1855	Dec. 1857
Whidden, Bennett, Jr.	Dec. 29, 1855	Aug. 1856
Whidden, Eli P.	Dec. 29, 1855	Dec. 1857
Whidden, James L.	Dec. 29, 1855	Dec. 1857
(James Whidden was wounded at Peace River June 16, 1856)		
Whidden, John	Dec. 29, 1855	Aug. 1856
Whidden, Lott	Dec. 29, 1855	Aug. 1856
(Lott Whidden was killed at Tillis Place June 14, 1856)		
Whitehurst, George W.	Dec. 29, 1855	Dec. 1857

Wiggins, John R.	Dec. 29, 1855	Dec. 1857
Wiggins, William	Aug. 27, 1856	Dec. 1857
Williams, James	Dec. 29, 1855	Dec. 1857
Williams, Randall B.	Dec. 29, 1855	Aug. 1856

NOTE: Both Robert F. F. Prine and Lott Whidden who were killed during June of 1856 are shown on the rolls as being mustered out in August of 1856. No explanation was given for their names being carried on the rolls for two months after their deaths.

\* \* \* \* \*

#### FORT MYERS CEMETERY - OLD SECTIONS

This Lee County cemetery is continued from Issue #2. Please check map on page 34a of that Issue for divisions of cemetery.

(SECTION "A" Cont'd):

Mother: Anna M. Bartholomew Oct. 11, 1865 - June 9, 1954  
 George W. Dunham 1865 - 1933  
 Robert O. Clutz 1868 - 1938  
 Marie A. Clutz 1861 - 1933  
 Laura O. Fowler April 4, 1902 - March 27, 1933  
 Ida June 10, 1913 - May 30, 1933  
 Edgar Sorton Smith Dec. 25, 1847 - May 25, 1933  
 Sarah Ann Smith Aug. 22, 1857 - June 10, 1945  
 George Yobst 1882 - 1933  
 Anna Yobst Nov. 23, 1883 - Feb. 13, 1965  
 Park W. Barwick April 17, 1918 - May 23, 1934  
 Robert P. Barwick 1886 - 1957  
 Maggie K. Barwick 1884 - 19\_\_  
 Infant Chandler 1934  
 Bardeen Virginia, infant dau. of Bard & Virginia Williams  
 November 5, 1934 - November 9, 1934  
 Betty Deloures Nipper Feb. 16, 1929 - Oct. 29, 1932  
 Velora Stallings Mar. 18, 1934 - July 7, 1936  
 Johnnie W. Walker, Jr. Dec. 22, 1933 - Nov. 21, 1934

Baby Johnnie Leone, 1937, 7 weeks old  
1934 - 1934 Billie Louis Vick, died June 18  
Marson Smith, Jr. May 24, 1925 - May 1, 1926  
Olive Beatrice Celec died Oct. 2, 1930  
Philip Harper Pettit April 24, 1936 - Oct. 8, 1936  
Marilyn Clutz  
Our darling "Billy" son of J. G. & I. A. Jeffcoat 1928-1931  
Frank Corson 1926 - 1926  
Luverne Curry April 19, 1928 - April 20, 1928  
T. H. Byrd, Jr. born & died May 30, 1928  
Earnest Peters 1927 - 1928  
David Handy, Oct. 5, 1925 - Dec. 9, 1926 ??  
Baby Sherouse June 19, 1927  
Sunny Bub Rikard Sept. 30, 1926 - Feb. 6, 1930  
Martha Rikard March 15, 1925 - March 14, 1930  
Baby *Doncille Grace Gayle Nov 29 1934 - Dec 8 - 1934*  
Betty L. Sherouse 1926 - 1927  
Maurice E. Gayle, died Feb. 17, 1930, age 5 months  
John W. Tyner, Jr. August 21, 1930  
J. R. Pitts, Jr. Aug. 24, 1936 - Dec. 3, 1937  
Hannah S. Rankin April 26, 1842 - January 29, 1922  
Mother-in-law and mother of Rev. & Mrs. O. A. Thrower,  
erected by Rev. O. A. Thrower, Pastor First Methodist  
Church, 1922.  
Fannie Rankin, wife of Rev. O. A. Thrower, 1870 - 1937  
Andy Hayzlett, Co. E, 3 U.S.V. Engrs., Sp. Am. War  
Susan E. Douglas Feb. 27, 1884 - Dec. 19, 1924  
Davis B. Willis Sept. 14, 1855 - July 2, 1924  
Lewis Augustine Alderman, Fla, Seaman 2 Cl., U.S.N.R.F.  
October 25, 1922  
Wiley M. Sapp, died April 1, 1924, aged 64  
James B. Barnes May 11, 1867 - Sept. 15, 1924

John D. Chicouras born 1884, died November 13, 1928  
(Also written in what appears to be Greek)

Walter W. Matheny 1898 - 1926

Mary E. Thompson Feb. 11, 1872 - May 18, 1922

Mother: L. Stevens Jan. 29, 1834 - Dec. 16, 1922

Mrs. L. C. Luckey died 2-8-1924  
born Cleavland, Ohio 9-8-1844

Walter

August Keehne 1853 - 1926

Carl H. Prevatt 1899 - 1928

Austin Mooney, Co. E, Ga. Inf., Sp. Am. War

Bertha C. Infinger 1889 - 1923

Leroy Tuccles 1912 - 1921

Lloyd Deane Farnam Sept. 9, 1924 - Sept. 12, 1924

Katherine Yobst 1924

Hattie Smith Dec. 2, 1855 - June 21, 1921

Devine Smith Jan. 16, 1847 -

Corp Devine B. Smith, Co. K, 2 Mich Inf.

John P. Barber July 13, 1843 - Jan. 28, 1922

Robert Granger, Fla, Seaman, U.S.N.R., Nov. 24, 1921

Troy, Jr. infant of Mr. & Mrs. T. Williams  
Sept. 22, 1922 - May 15, 1925

Eveline Jeter 1921 - 1934

Flossy Hamilton Masters 1885 - 1937

Charles M. Tillman July 12, 1868 - Jan. 11, 1933

Sallie E. Tillman July 8, 1870 - Feb. 14, 1933

Charles Sanders 1859 - 1935

Henrietta Cox 1856, died Dec. 29, 1938

Chester C. Dow 1884 - 1933

Unknown Confederate Soldier

Mrs. E. C. Curry



Carl A. Thompson, age 29, died March 31, 1917  
Frank E. Mason of Newark, New Jersey 1876 - 1902  
Daughter: Carol Bruggeman Mar. 10, 1938 - Dec. 22, 1961  
Father: Henry Bruggeman Sept. 5, 1906 - June 22, 1961  
James L. Griffin Oct. 31, 1880 - April 21, 1928  
Martin Jenkins June 27, 1887 - Feb. 19, 1908  
Wooden Cross without a name or date.  
Charles N. Freeman July 21, 1871 - July 10, 1952  
Kathryne Colton March 11, 1894 -  
George Raymond Vick, Georgia, CM3, USNR, WWII  
Dec. 19, 1909 - May 31, 1959  
Emerson Franklin Rigg Nov. 24, 1915 - July 8, 1952  
James Elbert Horne June 18, 1879 - June 20, 1955 ←  
Clara Horne Dec. 12, 1893 - March 11, 1952 ✓  
Santa Vivas Nov. 14, 1875 - Aug. 7, 1948  
Nola M. Vivas Feb. 5, 1882 - Jan. 10, 1965  
Roy Acree Oct. 3, 1893 - Oct. 11, 1954  
Ellen A. James April 25, 1896 - Sept. 2, 1951  
Henry M. Simmons Feb. 14, 1885 - April 25, 1942  
Edith M. Simmons July 27, 1890 - May 28, 1964  
Alexander T. Ross 1865 - 1950  
Ethel Ross 1870 - 1948  
Gladys P. Hawkins Feb. 22, 1898 - Aug. 9, 1951  
William H. Schmidt 1877 - 1951  
Betty F. Schmidt 1896 - 19--  
Elmer J. Avery Aug. 30, 1900 -  
Leonett A. Avery Jan. 24, 1900 - Nov. 29, 1951  
Jesse H. Enfinger Jan. 8, 1883 - Dec. 29, 1951  
Pearl Enfinger Mar. 9, 1899 - Feb. 4, 1971  
Elsie L. Dillard Jan. 25, 1910 - Jan. 17, 1952

John P. Ambrester Dec. 16, 1880 - Feb. 28, 1952  
George W. Underhill April 29, 1879 - April 26, 1952  
Joseph E. Thompson, Sr. Nov. 13, 1904 - Sept. 23, 1952  
Louise Istenes 1876 - 1953  
Ida H. Gibbs 1888 - 1968  
Anna Lou Gibbs 1919 - 1948  
W. R. (Rob) Sims June 18, 1886 - Dec. 11, 1948  
Ludie M. Sims May 26, 1889 - Nov. 10, 1965  
William T. Hinote May 8, 1869 - Sept. 20, 1951  
Della Hinote April 20, 1886 - Oct. 25, 1972  
Percy S. Helveston Feb. 20, 1902 - Feb. 2, 1952  
Vickers  
John C. Oltmans Feb. 9, 1881 - Oct. 1, 1952  
Caroline R. Oltmans Feb. 10, 1882 - Nov. 16, 1967  
William J. Nipper Nov. 24, 1887 - June 12, 1954  
Walter E. Howard 1882 - 1954  
Elbert L. Jones Oct. 1, 1889 - Oct. 6, 1952  
Shirley Bennett 1936 - 1954  
Anna E. Turner Nov. 13, 1886 - Nov. 16, 1959  
Robert L. Williams Dec. 26, 1912 - Nov. 2, 1951  
Emelia Nordendale, died Jan. 5; 1871 - 1949  
Gilmer Bertram Sharp, Michigan, Capt, 359 Inf., 90 Inf. Div.  
WWII, Aug. 13, 1909 - Oct. 26, 1951  
Willie Williams, Fla, Sgt, U.S. Army  
May 8, 1924 - Aug. 5, 1968  
(No name - adjacent to above) 1898 - 1952  
Joseph Hanratty 1886 - 1953  
Clara Ann Hanratty 1886 - 1961  
Henry W. Cowart 1854 - 1952, died Aug. 21st  
Frances Alexander 1867 - 1959

Kate Alexander 1865 - 1953  
James L. Smith, Sr. 1875 - 1970  
Julia M. Smith 1873 - 1956  
Lee E. Fitzhugh, Lt., J.G., USMS  
Sept. 16, 1911 - Mar. 19, 1953  
Spencer Brae Bedell, Jr. 1904 - 1953  
Ewell F. Wilson July 14, 1887 - Jan. 31, 1953  
Maude M. Wilson 1896 - 1965  
Elmus A. Miller Jan. 5, 1878 - Nov. 23, 1969  
Nancy Laura Miller Jan. 2, 1880 - Feb. 18, 1953  
Margaret Warden 1899 - 1964  
Julia Luff 1880 - 1953  
Frank Schmautz Sept. 8, 1881 - Mar. 24, 1954  
Travis Sanders 1889 - 1955  
Joseph M. Norris Jan. 1, 1865 - Jan. 7, 1952  
Effie A. Norris 1877 - 1962  
Elizabeth L. Barton Nov. 17, 1892 - July 26, 1952  
Mattie Beasley 1889 - 1952, died April 21st  
Gladys L. Bratten 1911 - 1974  
Martha J. Nichols Aug. 24, 1881 - Mar. 23, 1950  
Sidney Ann Cail 1939 - 1952, died Sept. 29th  
Ellamae Hasten June 9, 1911 - April 23, 1952  
Frank C. Leith July 27, 1907 - June 18, 1954  
Gadson D. Oglesby 1896 - 1952, died May 11th  
Inez L. Oglesby 1900 - 1972  
Thomas N. Powers May 5, 1866 - May 22, 1953  
Rhoda Ann Powers Feb. 14, 1881 - Feb. 7, 1955  
Capt. Reuben R. Keene 1887 - 1958  
Ruby R. Keene 1886 - 1965

Delbert C. Stine 1883 - 1959  
Hope A. Stine 1890 - 1950  
John Carl Weaver, died Oct. 4, 1961, aged 23 days  
Teddy Wayne Hunt Aug. 5, 1958 - Jan. 21, 1961  
Jackaline C. Helveston Oct. 9, 1958 - July 19, 1960  
Baby Boy Peterson 1961 - 1961  
Baby Douglas 1961 - 1961  
Samuel R. Nowling April 5, 1962 - April 10, 1962  
Baby Carla Anderson Dec. 28, 1962  
Dennis E. Thomas Oct. 14, 1964 - Oct. 18, 1964  
David Anguiano Oct. 5, 1962 - April 25, 1963  
Infant girl Anderson 1962 - 1962  
Infant Palmer 1963  
Infant girl Temple 1969  
Deborah Ann Hinkle 1967 - 1969  
Infant son of Mr. & Mrs. F. E. Horne May 31, 1963  
Franklin A. Nowling June 14, 1963 - June 22, 1963  
Robert M. Ezell, Jr. 1962 - 1963  
Infant Flint 1965  
Baby girl Daniels 1961  
Infant girl Land 1961  
Tina E. Poole Nov. 5, 1963  
Timothy J. Hawks 1962 - 1963  
John Clark Pfof Feb. 8, 1964  
Hitzing July 26, 1966  
Scott Allen Bellows 1969 - 1969  
Mary Jane Chason 1968 - 1968  
Ruth Michelle Long Oct. 7-8, 1968

( To be continued next issue )

EARLY MARRIAGE RECORDS OF MANATEE COUNTY, FLORIDA

The listing of the marriages found in the early deed books of Manatee County are continued from Issue #2.

<u>GROOM</u>	<u>BRIDE</u>	<u>DATE</u>	<u>MARRIED BY</u>
Simeon Hollingsworth	Miss Virginia Hagan	1866	E. E. Mizell <sup>1</sup>
Allen T. Walker	Miss Leviny Bates	Apd. 26 July 1867 Rec. 23 Feb. 1868	E. E. Mizell <sup>2</sup> J.C.C.C.
John Laflan	Mrs. Sarah Mink	15 Mar. 1867	H.R. McLeod, JPr <sup>3</sup>
N. L. Prescott	Mrs. Matilda Holmes	Apd. 29 Oct. 1866 Rec. 23 Feb. 1868	E. E. Mizell J.C.C.C.
✓ Adolphus P. Santines	Jane R. Levitt (widow)	20 Oct. 1868	N.H. Decostes, JP <sup>4</sup>
Francis M. Platt	Miss Anna A. Mizell	23 Oct. 1868	N.H. Decostes, JP
⊂ Alderman Carlton	Miss Lucinda Payne	7 Jan. 1868	J.W. Hendry, MG <sup>5</sup>
Simeon Whidden	Elizabeth F. McEwen	7 Jan. 1868	J.W. Hendry, MG
Nelson Tillis	Zilpha Ellen Summeralls	31 Jan. 1869	N.H. Decostes, JP
Richard Hambleton	Hannah Moore	18 Apr. 1869	N.H. Decostes, JP
J. W. Waters (bachelor)	Miss Harriet Lewis (spinster)	7 Nov. 1868	Wm. P. McEwen, PG <sup>6</sup>
Francis M. Waldron	Miss Martha E. Williams	12 Feb. 1869	Wm.P. McEwen, PG
Silvanus Whidden	Miss Mary E. Woods	30 Mar. 1869	Wm. P. McEwen, PG

<sup>1</sup>Only the year of marriage was given.

<sup>2</sup>No date of marriage was given - only the date the license was applied for & the date the marriage was recorded. J.C.C.C. is an abbreviation for Judge of County Circuit Court.

<sup>3</sup>JPr = Judge of Probate

<sup>4</sup>JP = Justice of the Peace

<sup>5</sup>MG = Minister of the Gospel

<sup>6</sup>PG = Preacher of the Gospel

David Whidden	Miss P. C. Driggers	7 Mar. 1869	Wm. P. McEwen,PG
A. C. M. Boughney	Martha Jane McClennan	7 Jan. 1869	Wm. P. McEwen,PG
Wells Murphy	Sarah Rushin	8 Apr. 1869	Wm. P. McEwen,PG
John A. Williams	Mary Ann Williams	Apd. 25 May 1869 Rec. 28 May 1869	N. H. DeCostes,JP
Wm. Green Collier	Miss Mary Ann Wiggins	8 June 1869	Mathew Sellers,JP
Simeon Williams	Miss Clemantine Wingate	8 July 1867	Wm. P. McEwen,MG
Wm. Alderman	Miss Martha Jane Hollingsworth	Apd. 16 Mar 1863 Rec. 16 July 1869	E.E.Mizell JP
William Whidden, Jr.	Miss Mary Franklin	9 Apr. 1866	E. E. Mizell,JP
Simeon Johnson	Miss Nancy A. L. Driggers	29 Mar. 1868	E. E. Mizell,JP
A. J. Wingate	Miss S.C. Hare	26 May 1867	Wm. P. McEwen,MG
Edward Whidden	Mrs. Mary A. Mathis	20 Apr. 1867	Wm. P. McEwen,MG
John Loman	Miss Easter Knight	3 May 1867	E. E. Mizell,JCC
M. Harrison	Miss Lucy	Apd. 10 Mar. 1867 Rec. 29 Aug. 1869	E.E. Mizell,JCC
Mathew Sellers	Miss Cuthbert Whidden	27 Feb. 1867	Wm. P. McEwen,MG
George Whidden	Miss Hannah Whidden	29 Mar. 1868	Dennis Driggers JP
Dempsey D. Crews	Mrs. Francis Isabel Collins	6 Aug. 1869	Mathew Sellers JP
William McClenathan	Miss Georgia Holland	29 Aug. 1869	N.H. DeCostes JP
G. C. Mizell	Miss Mary A. Platt	1 Oct. 1868	Wm. P. McEwen MG
Nathan C. Platt	Miss Florida Hagan McDonald	1 Oct. 1868	Wm. P. McEwen MG
Richmond R. Crews	Irene Collier	9 Oct. 1869	Mathew Sellers JP



John Collier, Sr.	Mrs. Conyer	9 Oct. 1869	Matthew Sellers, JP
Henry Neeblack	Miss Francis Jacobs	9 Oct. 1869	Matthew Sellers, JP
Joseph Crews	Caroline Jenkins	9 Oct. 1869	Mathew Sellers, JP
Mac Henderson	Rose Hern <sup>1</sup>	Apd. 5 July 1869 Rec. 23 Dec. 1869	G.H. Johnson, JP
Z. J. Curry	Mrs. Martha Haglar	30 Oct. 1869	N.H. DeCostes, JP (married at Pease Creek, Fla.)
Edward Brooker	Miss Henrietta Morgan	22 Dec. 1869	E.E. Mizell, JP
John W. Harllee	Mary E. Curry	6 Oct. 1869	A.A. Robinson, MG
John H. Rhodes	Miss O. C. Coachman	10 Mar. 1869	E.F. Yates, MG
N. K. Alford	Miss Lucinda Peade	20 Jan. 1870	E.E. Mizell, JP
Alexander Burnett	Nancy Jane Johnston	16 Nov. 1869	G.H. Johnson, JP
Elias Britton Keene	Miss Eliza Jane Woods	3 Mar. 1870	Wm. P. McEwen MG
Lewis M. Jenkins	Mrs. Siletta Ann Daniels	3 Mar. 1870	E.E. Mizell, JP
Wm. Whidden	Miss Martha Howard	14 Apr. 1870	Wm. P. McEwen MG
Joseph H. Brooker	Miss Martha A. Johnson	1 May 1870	Wm. P. McEwen MG
William A. Williamson	Elizabeth Nelson	30 Apr. 1870	Wm. P. McEwen MG
Steven McClenathon	Miss Georgianna Johnson	25 July 1870	E.E. Mizell, JP
Ziba King	Miss Florida Brewer	24 July 1870	E.E. Mizell, JP
William H. Fogartie	Mrs. Eliza M. Dickens	26 May 1870	G.H. Johnson JP
William Barkeley	Miss Mary Margaret Santines	13 Sept. 1870	N.H. DeCostes JP

*Mary Jane Rosen grandmother*

<sup>1</sup>Although the marriage license application said "Rose Hern", the return by G. H. Johnson said "Rose Tucker".

William Hall	Mrs. Sarah Messer	20 Aug. 1870	Matthew Sellers JP
Peter Aldecosea	Miss Mary Angelo Santines	13 Sept. 1870	N.H. DeCostes JP
Joel Addison	Miss Louisa T. Loper	5 Oct. 1870	G.H. Johnson JP
John Thornton	Miss Nancy E. Loper	5 Oct. 1870	G.H. Johnson JP
Joel Messer	Miss Mary E. Tillet	14 Dec. 1870	E.E. Mizell JP
Henderson Stephens	Mrs. Harriet Martz	12 May 1870	W.P. McEwen MG
Martin Van Buren Miller	Mrs. Julia Ann Williams	25 Nov. 1870	W.P. McEwen MG
James A. Albritton	Miss Mary F. Ivey	9 Feb. 1871	John W. Hendry MG
O. A. Albritton	Miss Caroline E. Ivey	9 Feb. 1871	John W. Hendry MG
Wilson E. Stephens	Miss Mary Howard	25 Mar. 1869	S.L. Cross
William M. Crews	Miss Charlotte Bethay	21 Apr. 1870	S.L. Cross
David E. Waldron	Martha J. Driggers	19 Mar. 1871	J.W. Hendry MG
Jessie J. Robinson	Mary Isabella Williams	12 Feb. 1871	Green B. Harrell MG
William N. Hare	Miss Laura Whidden	10 Aug. 1870	S.L. Cross
David Graham	Miss Harriet Rawls	2 Feb. 1871	G.H. Johnson JP
Ranson Mobley	Martha Williamson	29 Apr. 1871	E.E. Mizell JP
J. S. Brance	Miss Elizabeth Pickens	23 Apr. 1871	Green B. Harrell MG
Jessie J. Robinson	Miss Emma N. Nelson	23 Apr. 1871	Green B. Harrell MG
Joseph Lafayette Williams	Miss Rebecca Weeks	23 Apr. 1871	Green B. Harrell MG

(TO BE CONTINUED NEXT ISSUE)

- Acree, 33  
 Addison, 5, 40  
 Adkison, 8  
 Albritton, 16a, 17, 40  
 Aldecosea, 40  
 Alderman, 1, 12, 15, 16a, 17, 31, 38  
 Alexander, 4, 34, 35  
 Alford, 39  
 Allen, 20  
 Altman, 22, 24, 27  
 Ambrester, 34  
 Amerine, 4  
 Anderson, 5, 36  
 Anguiano, 36  
 Arnold, 16  
 Asby, 11  
 Attman, 27  
 Avery, 33  
 Bailey, 15  
 Barber, 32  
 Barcker, 26  
 Barkeley, 39  
 Barnes, 31  
 Bartloff, 16a  
 Barwick, 30  
 Barnhill, 17  
 Barnwell, 10  
 Bartholomew, 30  
 Baxley, 4, 27  
 Baxly, 24  
 Bates, 16, 16a, 17, 37  
 Barton, 35  
 Beasley, 35  
 Beaty, 7  
 Bedell, 35  
 Bellows, 36  
 Bennett, 34  
 Bethay, 40  
 Bidley, 17  
 Bishop, 9  
 Blackburn, 10  
 Blackshear, 15  
 Blount, 8, 27  
 Bogges, 27  
 Boggess, 27  
 Boney, 27  
 Boughney, 38  
 Branen, 27  
 Bransford, 9  
 Brance, 40  
 Brantley, 7  
 Bratten, 35  
 Brewer, 7, 8, 10, 39  
 Broucker, 27  
 Brooker, 20, 39  
 Brown, 3, 14, 21, 23, 24, 27  
 Bruggeman, 33  
 Bugg, 9  
 Bullock, 7  
 Burnett, 39  
 Byrd, 31  
 Cail, 35  
 Canady, 27  
 Carlton, 2, 12, 16, 17, 19, 27, 37  
 Carney, 21  
 Cascott, 20  
 Cason, 19  
 Celec, 31  
 Chandler, 30  
 Charlton, 18  
 Chason, 36  
 Chicouras, 32  
 Clements, 15  
 Clutz, 30, 31  
 Coachman, 39  
 Collier, 38, 39  
 Collins, 38  
 Colman, 25  
 Colton, 33  
 Combe, 24  
 Conyer, 39  
 Corson, 31  
 Coulter, 8  
 Cowart, 26, 34  
 Cox, 32  
 Crawford, 8, 15, 16, 18  
 Crews, 24, 28, 38, 39, 40  
 Cross, 40  
 Cumbee, 24  
 Curry, 20, 31, 32, 39  
 Daniels, 12, 16a, 36, 39  
 Dartey, 11  
 Davis, 28  
 Dawson, 20  
 Dazey, 4  
 Deason, 24  
 Decostes, 37, 38, 39, 40  
 Dickens, 39  
 Dickhut, 6  
 Dillard, 33  
 Dishong, 5, 6, 10, 12  
 Douglas, 4, 5, 25, 31, 36  
 Dow, 32  
 Downing, 24, 28  
 Draper, 11  
 Driggers, 16a, 17, 38, 40  
 Dunham, 30  
 Durance, 25  
 Durrance, 2, 19, 27, 28, 17  
 Durrence, 5, 19  
 Dyrning, 28  
 Eason, 28  
 Edwards, 28  
 Ellis, 28  
 Enfinger, 33  
 English, 19  
 Evans, 28  
 Everett, 13, 18  
 Ezell, 36  
 Farabee, 17  
 Farnam, 32  
 Fatch, 24  
 Fogartie, 39  
 Ford, 4, 11  
 Fowler, 30  
 Franklin, 38  
 Freeman, 33  
 Frier, 1  
 Fryer, 26  
 Fulford, 19  
 Futch, 1, 17, 24, 25  
 Ganos, 10  
 Garner, 6, 7, 8, 10, 11, 16a  
 Garrison, 28  
 Gaskets, 2  
 Gaskins, 25  
 Gay, 24  
 Gayle, 31  
 Gibbs, 34  
 Gill, 24  
 Gillet, 15  
 Godwin, 21, 28  
 Graham, 16a, 17, 40  
 Granger, 32  
 Gray, 7  
 Green, 8, 21, 28, 16, 16a, 17  
 Griffin, 7, 33  
 Hagan, 15, 16, 16a, 37, 38  
 Haglar, 39  
 Hague, 28  
 Hanratty, 34  
 Handy, 31  
 Hancey, 16a  
 Hanna, 3  
 Hambleton, 23, 37  
 Handcock, 17, 24  
 Hall, 1, 2, 28, 16, 40  
 Hanchey, 11, 12  
 Hancock, 11, 12, 24  
 Harison, 23  
 Harn, 6, 7  
 Hare, 38, 40  
 Harlee, 39  
 Harris, 5, 12, 17  
 Harrison, 6, 7, 10, 38  
 Harrell, 22, 28, 40  
 Hasten, 35  
 Hatch, 16  
 Hawks, 36  
 Hawkins, 33  
 Hayman, 3, 12, 17  
 Haywood, 28  
 Hayzlett, 31  
 Hearn, 28  
 Helveston, 34, 36  
 Hendry, 28, 37, 40  
 Henderson, 39  
 Hern, 39  
 Hickey, 28

High,17  
Hill,6,28  
Hilliard,22  
Hinkle,36  
Hinote,34  
Hinson,28  
Hitzing,36  
Hogan,28  
Hollingsworth,11,19,22  
37,38  
Holmes,37  
Holland,5,38  
Holton,9  
Hooker,2,12,18  
Horne,33,36  
Howard,7,34,39,40  
Howell,7,27,28,17  
Hudson,6  
Hull,23  
Hunt,36  
Hunter,25  
Huxford,3,17  
Infinger,32  
Istones,24  
Irey,40  
Jackson,24,15a,16,16a,  
17  
Jacobs,39  
James,33  
Jeffcoat,31  
Jenkins,33,39  
Jesup,14  
Jeter,32  
Johnson,8,12,13,38,39,  
40  
Johnston,39  
Jones,7,16a,34  
Keehne,32  
Keen,17  
Keone,35,39  
Kellam,8  
Kenaly,28  
Kendrick,27  
Kennedy,23  
Kennon,11  
Key,21  
King,39  
Knight,2,23,24,38  
Laflan,37  
Land,36  
Langford,8,12,17  
Lanier,1,9,10,12,18,  
20,21,26  
Leith,25  
Leonardy,6  
Leone,31  
Lesley,2  
Lewis,23,37  
Levitt,37  
Lloyd,11  
Locklier,17  
Lofton,4  
Long,36

Loman,38  
Loper,40  
Lucy,38  
Lucas,17  
Luckey,32  
Luff,35  
Lyons,10  
Mahon,11  
Mandly,25  
Mansfield,23,28  
Martz,40  
Masters,32  
Matheny,32  
Mathis,8,38  
Mason,33  
Melvin,23  
Mercer,19  
Merritt,1  
Messer,17,40  
McAlly,21  
McAuley,21  
McClenman,38  
McClelland,28  
McCormick,29  
McCullou,19  
McClenathan,38  
McClenathon,39  
McCurdy,6  
McEwen,37,38,39,40  
McDonald,10,28,38  
McFell,26  
McKinney,22  
McKinney,18  
McLeod,37  
McQuaig,2  
Milbrath,4  
Miller,4,35,40  
Mills,13,14  
Mink,37  
Mizell,13,14,15,15a,16,  
16a,17,18,20,37,38,  
39,40  
Mobley,40  
Monk,15,18,  
Moore,37  
Moody,16  
Mooney,32  
Morrison,16  
Morton,6,9  
Morgan,39  
Munnerlyn,3  
Murphy,38  
Myley,24  
Neal,25  
Neeblack,39  
Neeld,9  
Nelson,39,40  
Netles,25  
Newsome,6  
Newton,13,15a,17  
Nichols,35  
Nicholson,4,11  
Nipper,30,34

Nordendale,34  
Norris,16a,17,35  
Norwood,5  
Nowling,36  
Numan,2  
Oglesby,35  
Oltmans,34  
O'Neil,15  
Palmer,36  
Pate,17  
Parrish,15,17,18  
Parker,1  
Payne,29,37  
Pearce,7,11,17,18  
Peade,39  
Peeples,6  
Pennington,1  
Pelum,19  
Pelham,19  
Peters,31  
Peterson,36  
Pettit,31  
Pfoft,36  
Pickens,40  
Pierce,20,22  
Pitts,31  
Platt,1,29,15,16,16a,17,  
37,38  
Pohlman,7  
Pollard,29  
Posey,26,17  
Poole,36  
Powell,20  
Powers,15,35  
Prescott,37  
Prevatt,32  
Prine,29,30  
Pritchett,17  
Rankin,31  
Raulerson,1,19,22,23,29  
Rauls,29  
Rawls,40  
Rhodes,39  
Richards,8  
Rikard,31  
Rimer,17  
Rigg,33  
Roberson,8  
Roberts,13,29  
Robertson,21  
Robinson,39,40  
Rodgers,6,22  
Rogers,9,18  
Ross,33  
Rushin,38  
Rushing,1,25,26  
Sanders,32,35  
Santines,37,39,40  
Sapp,31  
Schmautz,35  
Schmidt,33  
Scott,8,23,29  
Sellers,15a,16,38,39,40

Seward,12,29  
 Sharp,34  
 Shephard,23,29  
 Sherouse,31  
 Simmons,17,33  
 Sims,34  
 Sistrunk,29  
 Skipper,22  
 Sloan,1,2,3,16a  
 Smith,8,9,23,30,31,32,35  
 Stallings,30  
 Stanford,16a  
 Starling,29  
 Stephens,29,40  
 Stevens,32  
 Stine,36  
 Stroble,6  
 Sumerall,19  
 Summerall,19,29  
 Summeralls,8,37  
 Sutton,4  
 Sylvester,1,26  
 Taylor,9  
 Temple,36  
 Thigpin,6,8  
 Thompson,32,33,34  
 Thomas,25,29,36  
 Thornton,40  
 Thrower,31  
 Tillet,40  
 Tillman,32  
 Tillis,19,20,27,29,37  
 Townsend,29  
 Tuccles,32  
 Tucker,29,39  
 Turner,34  
 Tyler,5  
 Tyner,31  
 Tyre,29  
 Underhill,29,34  
 Varn,29  
 Varnes,29  
 Vick,5,31,33  
 Vickers,26,34  
 Vivas,33  
 Waldron,37,40  
 Walker,30,16a,17,37  
 Warden,35  
 Waring,29  
 Warren,13  
 Waters,37  
 Watson,22  
 Watters,29  
 Weaver,36  
 Weeks,4,40  
 Weiseboad,29  
 Whatley,15  
 Whidden,29,30,16,17,37,38,39,40  
 Whiddon,1,20,22  
 White,8,20  
 Whitehurst,29  
 Wiggins,30  
 Wiggins,1,30,38  
 Williams,21,30,15a,32,34,37,38,40  
 Williamson,39,40  
 Willis,17,31  
 Wilson,5,9,10,11,12,35  
 Wingate,38  
 Woods,37,39  
 Wooten,10  
 Yates,39  
 Yobst,30,32  
 Young,2  
 Zeigler,10

