

# "LONG, LONG AGO"

Marjorie Paus

Dorothy Gibson

Marquerite Stevens

Grace Donovan

Allen Barth

Harry Burrell

Kathryn Wolfe

Norman Anderson

Gerald Cox

Virginia Cone

















Mabel Stromsien



Hubert Siepinan



Martha Ann Isaacs



Celia Goldberg

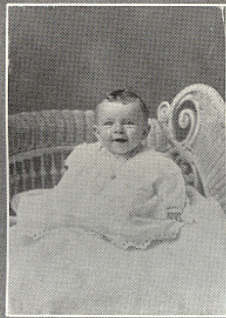

Eleanor Miller



Arthur Brecht



Gretchen Gibbs



Clarissa Huffman

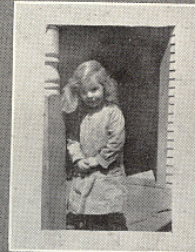

Jeanette Huff



Mildred Ross



Georgia McCollister

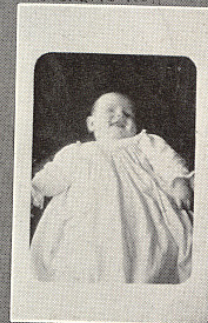

Opal Miller



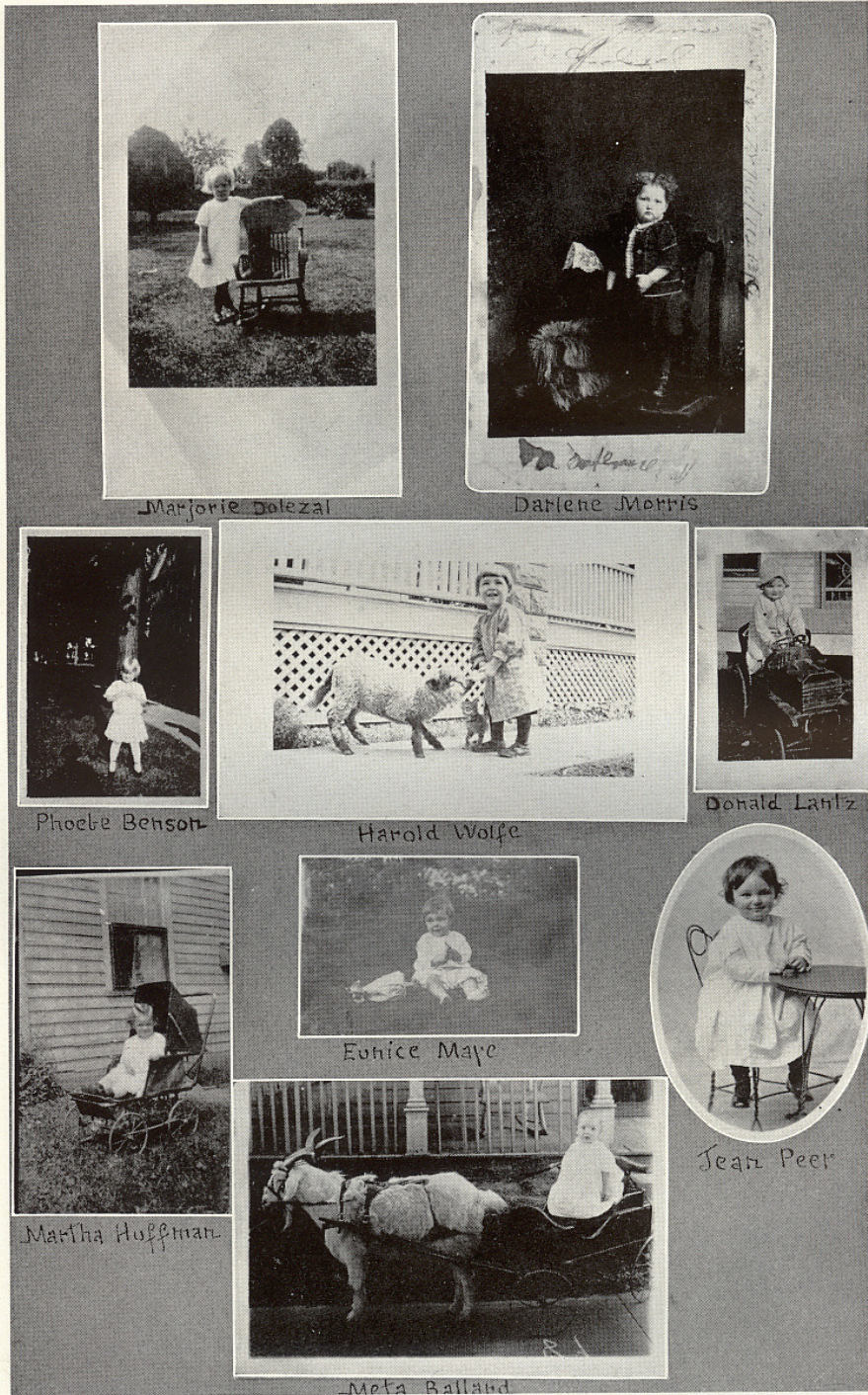



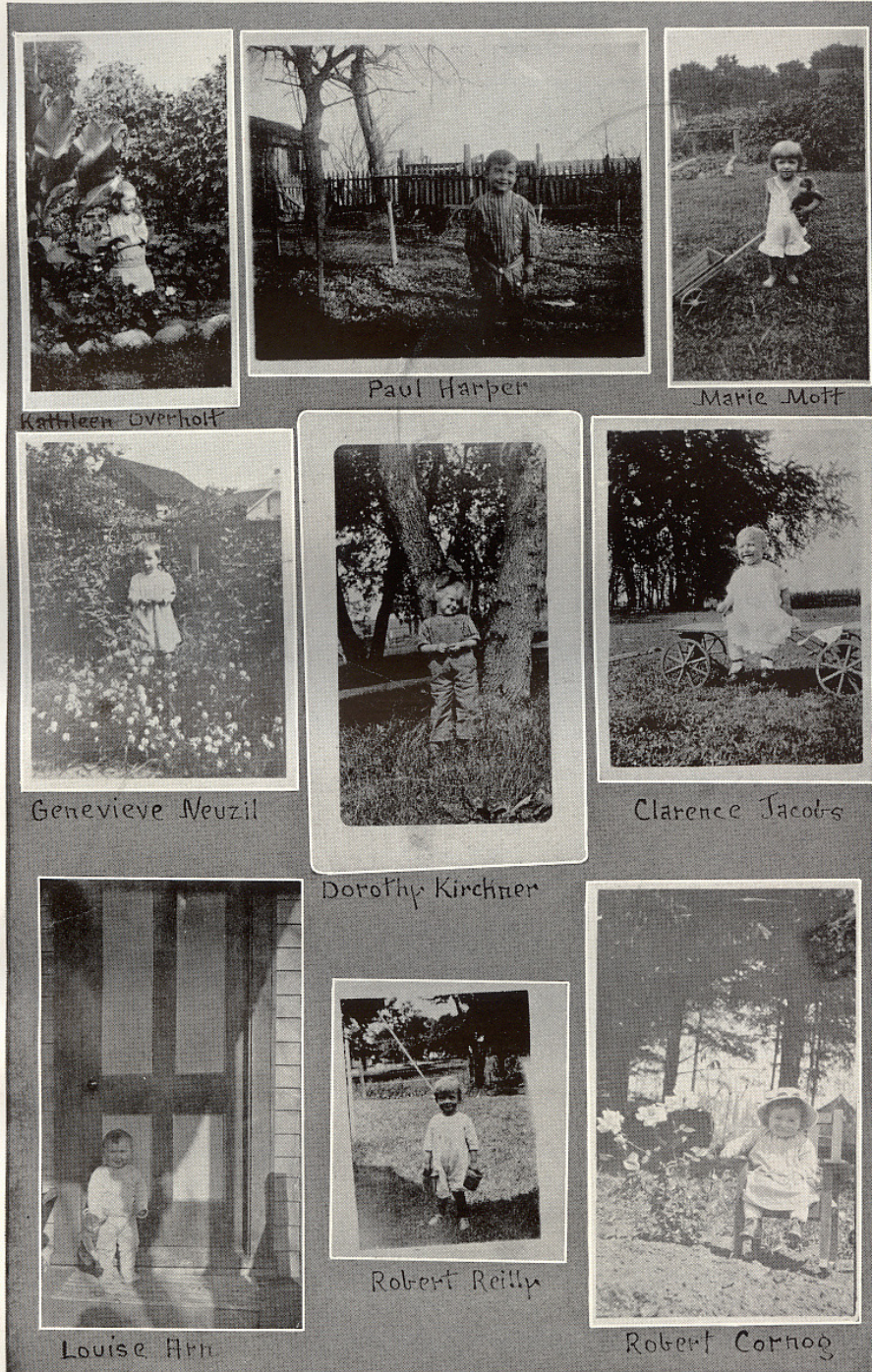



CLASS OF 1930



CLASS OFFICERS

*President* . . . . . LESTER GLICK  
*Vice-President* . . . . . HAROLD HORACK  
*Secretary and Treasurer* . . . . . MARION FINDLY

- |                  |                   |                   |
|------------------|-------------------|-------------------|
| ARTHUR ABBOTT    | GEORGE HUFFMAN    | PAUL ROSE         |
| GEORGE ALBRECHT  | EVERETT HULL      | LESTER SANGER     |
| ARTHUR ANDERSON  | THOMAS HUMPHREY   | BENJAMIN SNIDER   |
| HAROLD BLECHA    | HAROLD JONES      | ELDON SCHNOEBELEN |
| JACK BOWEN       | HOWARD KISOR      | EMMERON SCHUKAR   |
| ROBERT BRIGHT    | ROBERT KITTRIDGE  | LLOYD SENTMAN     |
| JOE BURGER       | LEO KLEIN         | ROBERT SHEA       |
| JOHN CARRAN      | EDWARD KYVIG      | LAWRENCE SLAVATA  |
| GEORGE CERNY     | RICHARD LAMBERT   | JARO SOUCEK       |
| FLOYD CLARK      | EUGENE LEWIS      | JAMES SPENSLEY    |
| KINGSLEY CLOSE   | LEE MATHES        | THOMAS STEPHENS   |
| CLINTON DAVIS    | PAUL McCABE       | ROBERT STEVENS    |
| HOWARD DAVIS     | PAUL CALLAGHAN    | ALBERT TAUBER     |
| LESTER DIEHL     | HAROLD MERRIFIELD | WENDELL TAYLOR    |
| WILLIAM DONOVAN  | CECIL MILLER      | JOHN TENER        |
| PAUL DREWS       | HOWARD MOFFITT    | WILLIAM THEOBALD  |
| MERLE EDWARDS    | GUY MOORE         | ALBERT VESTERMARK |
| RALPHE ERBE      | FRANK PALIK       | CHARLES WAGNER    |
| GLEN FARNSWORTH  | LEONARD PARKS     | JOHN WALTER       |
| ALLAN FLEMING    | JOSEPH PATTERSON  | JACK WHITE        |
| ELDON FRY        | RALPH PRYBIL      | WOODLAND WOODWARD |
| LESTER GAYFELLER | VERNON PUTNAM     | MILLARD WRAY      |
| LESTER GLICK     | HORACE REDMAN     | RICHARD YAGER     |
| HAROLD HORACK    | DONALD RICHARDS   | EMIL ZEITHAMEL    |
|                  | MANLEY ROOSE      |                   |



CLASS OF 1930



EVELYN ABBOTT  
 NELLIE ARGO  
 LOIS BECKMAN  
 EVELYN BENDA  
 IRENE BENDA  
 ELEANOR BERRY  
 DORIS BLAKESLY  
 MAY BOYCE  
 CORNELIA BRADY  
 MARGARET BREAM  
 MYRA BREECE  
 EDITH BREESE  
 LUCILE CALLAHAN  
 THERESA CHRISTENSEN  
 MARTHA FRANCES CLARK  
 GRACE CORNOG  
 MARJORIE DAVIS  
 RUTH M. DAVIS  
 MARIE DREWS  
 ELLA MAE EBERT  
 RENA EDWARDS  
 ELLEN FAIRCHILD  
 MARIAN FINDLY  
 MARGERY FRY  
 MARGARET FUHRMEISTER  
 ELMA FULLERTON  
 MARGARET GILL  
 RUTH GOETZ  
 VERNETTA HAIN  
 MARGUERITE HALL

EDITH HELMER  
 ELEANOR HICKS  
 PAULINE HOSTETLER  
 GRACE HOTZ  
 EUNICE HOWELL  
 FANNIE HUFFMAN  
 RUTH HUGHES  
 MARIE JAHNKE  
 MERTIE JAHNKE  
 BERNICE JENSEN  
 MARY LACINA  
 ALICE LAMPE  
 RUTH LOVING  
 HILDEGARDE LEWIS  
 ALENE LORENCE  
 MARJORIE LOVE  
 ELLEN LUCKY  
 LOUISE MCFADDEN  
 ETHEL MAIN  
 IDA MANDEL  
 DOROTHEA MARTIN  
 DOROTHY MARTIN  
 PHYLLIS MARTIN  
 GLADYS MERRIFIELD  
 ELTA MILLER  
 MARJORIE MILLER  
 LETHA MILLS  
 MILDRED MOTT  
 ESTHER BELLE MOORE  
 MURNA MOORE

LOIS MULFORD  
 LOUISE MULLINEX  
 EDITH MUSGROVE  
 MILDRED MUSSER  
 VIOLET MYERS  
 GLADYS NORRIS  
 FRANCES OLSON  
 VIOLA PHILLIPS  
 BARBARA PICKERING  
 MARY REHA  
 JOSIE RIBBLE  
 EDYTHE RIECKE  
 GERTRUDE ROESSLER  
 CLARA ROWE  
 MONETA SANGER  
 EVELYN SCHULLER  
 ELEANOR SCHUMP  
 GOLDIE SEXTON  
 HELEN SHAFFER  
 LILLIAN SHULMAN  
 ALICE SIEVERS  
 MARY SIMICHEK  
 BESSIE SOUCEK  
 DOROTHY SPENCER  
 GLADYS STANFIELD  
 EDITH TEAGUE  
 MYRTLE TOMPKINS  
 MARTHA VAUGHN  
 GERTRUDE WALTER  
 LOIS WREN



THE OLD HOME TOWN

Town Shiek and his Belle . . . . .	FLOYD CLARK and NELLIE ARGO
Parson . . . . .	MERLE EDWARDS
His Wife . . . . .	MARIAN FINDLY
Parson's Kids . . . . .	BESSIE SOUCEK, JACK WHITE, ELLEN LUCKY and LLOYD SENTMAN
Town Gossips . . . . .	EUNICE HOWELL, RUTH M. DAVIS and DOROTHY SPENCER
Old Maids . . . . .	PAULINE HOSTETLER and MARGUERITE HALL
Dressmaker and her Beau . . . . .	MARGERY FRY and LESTER GLICK
Station Agent . . . . .	THOMAS STEPHENS
Milliner . . . . .	ALICE SIEVERS
Telephone Operator . . . . .	BARBARA PICKERING
Constable . . . . .	EMIL ZIETHAMEL

ALONG MAIN STREET

Proprietor of Emporium . . . . .	PAUL McCABE	Blacksmith . . . . .	LESTER DIEHL
Butcher . . . . .	ROBERTA SHEA	Lawyer . . . . .	WOODLAND WOODWARD
Baker . . . . .	ALLAN FLEMING	Doctor . . . . .	ARTHUR ANDERSON
Grocer . . . . .	ELDON FRY	Owner of the "Central Hotel" . . . . .	HAROLD HORACK

"THE WEEKLY WAG"

Editor . . . . .	LOIS BECKMAN
Her Right Hand Man . . . . .	CECIL MILLER
Society Reporter . . . . .	ELEANOR HICKS

DONOVAN'S LIVERY STABLE

Owner . . . . .	WILLIAM DONOVAN
Chore Boy . . . . .	ELDON SCHNOEBELN
World Renowned Whittler . . . . .	JOE BURGER
Champion Checker Player . . . . .	VERNON PUTNAM
Loafers . . . . .	GUY MOORE, LAWRENCE SLAVATA and THOMAS HUMPHREY



THE LADIES' AID

President . . . . . ALICE LAMPE  
Vice-President . . . . . ESTHER BELLE MOORE  
Secretary-Treasurer . . . . . GRACE CORNOG  
Chairman of Rummage Sales . . . . . EVELYN BENDA  
Active Members—ELEANOR SCHUMP, GOLDIE SEXTON, MARJORIE MILLER, MARY REHA, JOSIE  
RIBBLE, LILLIAN SHULMAN and MARJORIE LOVE

KYVIG'S BAND

Director and Chief Trumpeter . . . . . ED KYVIG  
Cornets . . . . . HOWARD DAVIS, PAUL ROSE, EDYTHE RIECKE and THERESA CHRISTENSEN  
Bass Drum . . . . . DICK LAMBERT  
Trombones . . . . . JOHN TENER and JACK BOWEN  
Clarinets . . . . . LOUISE MULLINEX, VIOLET MYERS, PHYLLIS MARTIN and DOROTHY MARTIN  
Tuba . . . . . CLINTON DAVIS  
Saxophones . . . . . MERTIE JAHNKE and MONETA SANGER

BASEBALL NINE

Pitcher . . . . . RALPH ERBE  
Catcher . . . . . HORACE REDMAN  
First Baseman . . . . . HOWARD MOFFITT  
Second Baseman . . . . . WENDELL TAYLOR  
Third Baseman . . . . . MANLEY ROOSE  
Short Stop . . . . . JOSEPH PATTERSON  
Fielders—HAROLD MERRIFIELD, GEORGE HUFF-  
MAN and EVERETT HULL

Committee:

DOROTHY SPENCER, *Chairman*,  
PAULINE HOSTETLER,  
MARIAN FINDLY,  
JACK WHITE,  
MERLE EDWARDS.



CLASS OF 1931



OFFICERS

<i>President</i> . . . . .	RUTH AURNER
<i>Vice-President</i> . . . . .	SIDWELL SMITH
<i>Secretary and Treasurer</i> . . . . .	EDITH HUGHES
<i>Faculty Adviser</i> . . . . .	MR. CANNON

CLASS ROLL

WESLEY ALBRECHT	RALPH HOUSER	GERALD ROGERS
PETER ALDERSHOF	WALTER HOUSER	JOHN RUBY
RAYMOND ANCIAUX	DWIGHT HUGHES	CHARLES RUPPERT
JAMES ANDERLICK	STANLEY HUNTER	CLELDON RUPPERT
DONALD ANDERSON	LLOYD IHRIG	WILLIAM RUPPERT
FRANKLYN BALLENGER	PAUL JACOBS	JOSEPH RUSSELL
KENNETH BARRICK	PAUL JENKS	WILLIAM RUSSELL
ROBERT BARRICK	WILLIAM JOHNSON	VIRGIL SCHNOEBELN
CLARENCE BLEEKER	KELLY JUDY	JOHN SCHREIBER
CLARENCE BREAM	WILLIAM KINDLE	BURTON SCHROEDER
LORREN BURR	KARL KIRK	DONALD SECREST
LOUIS CALTA	DALE KOSEK	DEAN SHANNON
RAY CALTA	LOWELL KRIEL	HERBERT SHULMAN
JAMES CHRISTENSEN	JACK LEWIS	RICHARD SIDWELL
CHARLES COHN	DONALD LUCKEY	LAWRENCE SMITH
CHARLES CRAWFORD	HOWARD MCCLEERY	SIDWELL SMITH
VICTOR CURRAY	BEN MCVICKER	PAUL SPENCE
WALTER DANIELS	NEAL MILLER	RODNEY STEWART
DAVID DANOVITZ	STANLEY MILLER	RICHARD STRAMP
HAROLD DRIZHAL	MERVIN MINISH	CARL STRASSER
ARTHUR FIELDING	CLINTON MOYER	JOHN STROMSTEN
RALPH GARLAND	NATHANIEL MUTCHLER	EDWARD SULEK
RICHARD GREAZEL	CHARLES O'DONNELL	DONALD SULLIVAN
ROWLAND GRIFFITH	MARCUS OWEN	JOSEPH TURECEK
WILLIAM HAMILTON	DONALD PADEN	JOHN VANDER ZEE
ROBERT HEDGES	LESTER PARIZEK	MELVIN VEVERA
WILSON HEDGES	GREGORY PATTERSON	WESLEY WALTER
WAYNE HENDERSON	HAROLD PAULUS	JAMES WEIR
WILLIAM HERVERT	REYNOLDS PRYBIL	CARROLL WHARTON
FREDERIC HIGBEE	MAXWELL RAMSEY	HARRISON WRIGHT
JOHN HILDEBRAND	WENDELL REILLY	DELBERT ZAGER
RAYMOND HOTKA	FRANKLYN ROBERTS	LEWIS ZAGER



CLASS OF 1931



RUTH AURNER  
HARRIET BATIE  
ZITA BEUTER  
DOROTHY BLECHA  
HELEN BREECE  
DOROTHY BROWN  
MILLIE BRITTON  
MARJORIE BRYAN  
ZILPHA BURR  
JOSEPHINE BURRELL  
ARLENE BUSH  
EVELYN CAMPBELL  
EDITH CARSON  
DE VEE CHESMARE  
HERDIS CHRISTENSEN  
ROSE COHN  
MARCELLA COLE  
ALBERTA COON  
JESSIE CORNWALL  
HILDA CRAIN  
LOIS CRAIN  
GERNELE CUPPY  
DOROTHY DANIELS  
RUTH DAVIS  
VERA DAVIS  
ELEANOR EICHLER  
FREIDA EPSTEIN  
DOROTHY EWERS

ETHEL FRY  
RUTH FULLERTON  
RUTH GARLAND  
CHARLOTTE GARWOOD  
THEOLA GREENFIELD  
KAROLYN HAAGE  
GLADYS HAGENBUCH  
MARIAN HEID  
LILLIAN HERRING  
MARCIA HODGES  
LOUISE HOLOUBEK  
MILDRED HRADEK  
EDITH HUGHES  
ESTHER IDEMA  
EMMA ISELI  
HANNAH JACOBS  
PRISCILLA KEELER  
BETTY KIRCHNER  
ALICE KROFTA  
WILMA LAUGHLIN  
CATHERINE MACHOVEC  
EVELYN MAPES  
MARGARET MAPES  
BELLE MARKOVITZ  
SARAH MARKOVITZ  
GERTRUDE MILLER  
INEZ MILLER  
VIOLET MORDEN

ADELAIDE NELSON  
BABE OSWALD  
CATHERINE OTTO  
GRACE OVERHOLT  
PHYLLIS PARCELLE  
MARGARET PATTERSON  
DORIS ROBBINS  
EDNA ROESSLER  
ALICE RUMMELHART  
ARDIS SANGER  
ELSIE SEDLACEK  
JANET SEGER  
EVELYN SHAY  
CLARA MABLE SMITH  
VELMA STANFIELD  
EVELYN STUTSMAN  
JEANETTE SYBIL  
GERTRUDE TAYLOR  
LOIS VANHORN  
VIVIAN WAGNER  
LILLIAN WALSH  
IONA WALTER  
DOROTHY WEBSTER  
BERYL WEEKES  
EDITH VIRGINIA WEST  
LOIS WILLIAMS  
DORIS WINDON  
ELOISE WORKMAN



## THE TOY SHOP

The sophomore class is running a top shop. Its proprietor is Sidwell Smith who has as his clerk, Ruth Aurner. The toys in this shop have been modeled with members of the class in mind, and some remarkable likenesses have been found. We thought perhaps you would like to see a copy of their inventory, and the models from which the stock has been made.

Musical Doll . . . . .	PRISCILLA KEELER
Football Dolls . . . . .	JAMES CHRISTENSEN and DON LUCKEY
Clowns . . . . .	JOHN RUBY, WILLIAM HAMILTON, JOHN HILDEBRAND
Talking Dolls . . . . .	CLINTON MOYER, LOIS WILLIAMS, GERTRUDE MILLER, JOSEPHINE BURRELL
Flapperettes . . . . .	HELEN BREESE, ESTHER IDEMA, VIVIAN WAGNER, and BETTY KIRCHNER
Jelly Beans . . . . .	DON PADEN, DON SECREST, CHARLES O'DONNELL
Train . . . . .	MERVIN MINISH
Peasant Dolls . . . . .	GLADYS HAGENBUCH and ALBERTA COON
Lady of Fashion . . . . .	HARRIET BATIE
Kewpie Dolls . . . . .	RUTH DAVIS, ETHYL FRY, EVELYN CAMPBELL
Vamps . . . . .	MILLIE BRITTON, THEOLA GREENFIELD, DOROTHY WEBSTER
Midget . . . . .	PHYLLIS PARCELLE
Policemen Dolls . . . . .	JOHN STROMSTEN, FREDERIC HIGBEE
Twin Dolls . . . . .	MARGARET and EVELYN MAPES
Monkeys . . . . .	RUTH FULLERTON and HERDIS CHRISTENSEN
Toy Soldiers . . . . .	RICHARD SIDWELL, WENDELL REILLY
Trapeze Doll . . . . .	BELLE MARKOVITZ



Tiddledy Winks . . . . .	LOIS VANHORN, LOUIS CALTA
Teacher Doll . . . . .	PETER ALDERSHOF
Toy Drum . . . . .	ROBERT BARRICK
Baby Doll . . . . .	MARJORIE BRYAN
Toy Gad-About . . . . .	ADELAIDE NELSON
Toy Phonograph . . . . .	EVELYN STUTSMAN
Toy Radios . . . . .	ZITA BEUTER, MARCIA HODGES, GRACE OVER- HOLT, DOROTHY BLECKA, DOROTHY BROWN
Toy Bunnies . . . . .	EDITH HUGHES, WILMA LAUGHLIN, EDITH VIRGINIA WEST, FRIEDA EPSTEIN
Book Worms . . . . .	CATHERINE OTTO, MARIAN HIED, ZILPHA BURR
Roman Soldiers . . . . .	ROBERT HEDGES, JACK LEWIS
Jumping Jacks . . . . .	FRANKLYN BALLENGER, HAROLD PAULUS, KENNETH BARRICK
Robin Hood . . . . .	DON ANDERSON
Toy Band . . . . .	BURTON SCHROEDER, RICHARD GREAZEL, WESLEY ALBRECHT, RODNEY STEWART, CARROL WHARTON
Teddy Bear (stuffed) . . . . .	VICTOR CURRY
Toy Circus—	
Living Skeleton . . . . .	DONALD SECREST
Modern Goliath . . . . .	BILL RUSSELL
Trained Elephant . . . . .	JOE RUSSELL
Ballet Dancers . . . . .	DAVID DANOVITZ, JAMES ANDERLICK, CLARENCE BREAM

Committee:

EUNICE HOWELL, *Chairman.*



CLASS OF 1932

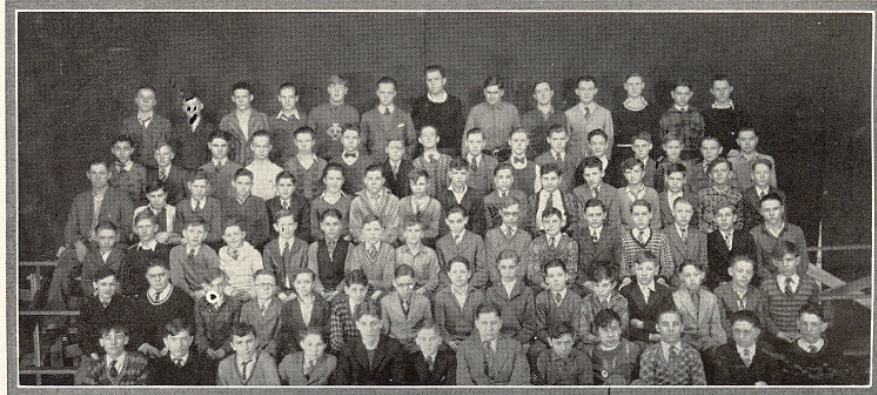

RAYMOND ADAIR  
 EDWIN ALBRIGHT  
 MILTON AIKIN  
 LEO BENDA  
 ROBERT BIXLER  
 HOWARD BOGS  
 LEROY BOTHELL  
 JOHN BOYLES  
 MILO BRADY  
 RAYMOND BURGER  
 JOSEPH BULECHEK  
 ALBERT CARLTON  
 LEO CERNY  
 ANSEL CHAPMAN  
 ROBERT CHOATE  
 CARL CONE  
 ALBERT CHITTENDEN  
 RICHARD DAVIS  
 HARRY DICK  
 DALE DUNCAN  
 ALLEN DUNTON  
 SEYDEL ERSLAND  
 CHESTER FILTER  
 JOHN FINK  
 ROBERT FOUSEK  
 WOODROW FOUSEK  
 HERMAN FUSSLER  
 TOM GEGENHEIMER  
 HERBERT GIBSON  
 ARTHUR GLASSMAN  
 MAURICE GOODY  
 LEO GREAZEL  
 MERWYN GREEN  
 RALPH HAGENBUCH  
 JOE HARDING

ERNEST HOLDERNESS  
 LEON HUFF  
 ELVIN HUGHES  
 PAUL HUGHES  
 PAUL HURD  
 GAD JAMES  
 HOWARD JAMES  
 ABRAHAM KIMMEL  
 FRED KLEINSCHMIDT  
 GARLAND KNIGHT  
 PAUL LENOCH  
 DEAN LEWIS  
 ROBERT LEWIS  
 LEON LIND  
 JACK MCFADDEN  
 LESLIE MCKRAY  
 GERALD MARESH  
 THEODORE MILLER  
 TOM MONROE  
 FREDERICK MOORE  
 JOHN MOORE  
 DAILY MUELLER  
 JOHN NEUZIL  
 HOWARD NOEL  
 DENNIS O'BRIEN  
 WILLIAM O'HARRA  
 ROBERT PALMER  
 JOHN PAUL PELZER  
 CONSTANTINE PICKERING  
 FELIX PICKWORTH  
 GEORGE PLUHAR  
 CARL POTTER  
 LOUIS POTTER  
 ROBERT RATE  
 CARL REDENBAUGH  
 PAUL REED

HAROLD RIECKE  
 LESTER ROGERS  
 ROBERT ROOSE  
 CLIFFORD ROSS  
 WALTER ROUSE  
 SAM SALTZMAN  
 WINSTON SCARBOROUGH  
 LOUIS SCHEETZ  
 CLARENCE SEDIVE  
 PAUL SHAFFER  
 JOHN SHANNON  
 JOSEPH SHIMON  
 MAX SIDWELL  
 CLAYTON SINGLETON  
 JAMES SMITH  
 LEWIS SMITH  
 WILBUR SMITH  
 ARTHUR SNIDER  
 CLEATUS STIMMEL  
 CLIFFORD STIMMEL  
 DUARD STUTSMAN  
 WILLIAM TRUMPP  
 JOHN VARNER  
 ELDRED VESTERMARK  
 PHILIP VILHAUER  
 EDWARD VOPARIL  
 WALTER VRANA  
 ARTHUR WALTER  
 HOWARD WEBSTER  
 CORLYN WEEBER  
 FRANK WHINERY  
 JOHN WORTMAN  
 WILBUR WYJACK  
 BILLY YETTER  
 ELMER ZIMMERMAN



CLASS OF 1932



MARJORY ALCOCK  
 ELIZABETH AMISH  
 GLADYS ARN  
 MARY MARGARET AYERS  
 CHARLOTTE BALKEMA  
 THELMA BOWER  
 ESTHER BROWN  
 CATHERINE BURKE  
 VIOLA BURNETT  
 HELEN BURRELL  
 IRENE CARRAN  
 CAROLYN CHAPMAN  
 MARY FRANCES CLARK  
 MARY ELLEN COAST  
 VIVIAN CONGROVE  
 GRACE MARGARET DANE  
 LOIS DIMITY  
 ILA DUNSHEE  
 GLADYS DUNTON  
 AGNES ECKRICH  
 EUGENIA ELLIOTT  
 DORIS EMDIA  
 FLORENCE EMMONS  
 SHEILA FAHEY  
 ARLENE FINCH  
 HARRIETT FINK  
 MAY FISCHER  
 VIVIAN FISHER

BETH FUIKS  
 BEATRICE GLASER  
 CHARLOTTE HAIN  
 EDITH HERRING  
 ETHEL HERRING  
 FLORENCE HODGE  
 RUTH HOGAN  
 MARGARET HOTZ  
 ETHEL HUFFMAN  
 DOROTHY HUGHES  
 HELEN KADLEC  
 YETTA KIMMEL  
 RUTH KINDL  
 ELIZABETH KLEINSCHMIDT  
 BETTY KUHL  
 ELOISE LECHKY  
 VIRGINIA LEWIS  
 LORA NELL MAHR  
 BETTY MARTIN  
 MARY WILMA MATHES  
 HELEN MILLER  
 REGINA MILLER  
 EDNA MONROE  
 RUTH MORDEN  
 MARY MOYER  
 MARY MOYLAN  
 BEULAH MUSSER  
 KATHRYN NEUZIL

GOLDIE O'BRIEN  
 MILDRED O'HARRA  
 FLORENCE PAINE  
 LOUISE PARCELLE  
 AUDREY PETERS  
 MARGARET PIERCE  
 EDITH PRYBIL  
 LILLIAN RUDNICK  
 IOWA SCHARF  
 VIRGINIA SCHRODER  
 ALTA SIBEL  
 REGINA SIEPMANN  
 HELEN SIMECHEK  
 RUTH SMITH  
 BERNICE SNIDER  
 DOROTHY SPENCE  
 LOIS SPRINGMIRE  
 FERN SWISHER  
 CARMA TORRANCE  
 NORMALEE VANHORN  
 NORABELLE VARNER  
 HELEN VEVERA  
 EVELYN VITOSH  
 ELSIE VOPARIL  
 JOSEPHINE WALSH  
 WANDA WILKINSON  
 GWENDOLYN WILLIAMS  
 LILLIAN YESLINEK



THE FRESHMAN WHY AND WHEREFORE

	1234567		1234567
MARJORY ALCOCK . . . . .	adh*kuw	TED MILLER . . . . .	leimgev
CAROLYN CHAPMAN . . . . .	cfirntv	CORLYN WEEBER . . . . .	od*\$lki
ELDRED VESTERMARK . . . . .	oegqd?-	DUARD STUTSMAN . . . . .	bf?nfjx
FLORENCE PAINE . . . . .	boq!lhr	ELOISE LECHTY . . . . .	ooglc?w
ANSEL CHAPMAN . . . . .	cefqotr	BETTY MARTIN . . . . .	gdr!eu;
JOHN BOYLES . . . . .	bfhlpuo	GOLDIE O'BRIEN . . . . .	aeb\$ptv
LORA NELL MAHR . . . . .	cd?giei	ROBERT PALMER . . . . .	eioieuz
JEAN MILLER . . . . .	bdorks-	FREDRICK MOORE . . . . .	jrkmf?y
DOROTHY HUGHES . . . . .	fhprouw	DENNIS O'BRIEN . . . . .	k!e?bl-
HELEN KADLEC . . . . .	ad*qu-o	LESTER ROGERS . . . . .	gc*cmcw
ETHEL HUFFMAN . . . . .	be?aleg	RUTH MORDEN . . . . .	ji!brōw
"BUD" FINK . . . . .	uihgesk	AUDREY PETERS . . . . .	!op\$jwtv
ROBERT CHOATE . . . . .	cfoqpuv	CLAYTON SINGLETON . . . . .	bfmkpci
DORIS EMDIA . . . . .	adg!ktz	WINSTON SCARBOROUGH . . . . .	cfoipu;
IOWA SCHARF . . . . .	be*mnpo	GLADYS ARN . . . . .	bd?!l?y
NORMALEE VANHORN . . . . .	fhiolsw	SAMMY SALTZMAN . . . . .	aeloqrz
EDWIN ALBRIGHT . . . . .	bhafe?-	HELEN BURRELL . . . . .	bghfntx
ALBERT CARLTON . . . . .	j*hijee	CARL REDENBAUGH . . . . .	cdok!tv
GWENDOLYN WILLIAMS . . . . .	tif!lnu*	PAUL REED . . . . .	ofh?qu-
RUTH SMITH . . . . .	cfpmuej	VIRGINIA LEWIS . . . . .	ce!\$qty
LEROY BOTHELL . . . . .	of?mtcv	MILDRED O'HARRA . . . . .	bfikqtv
LEO CERNY . . . . .	bogl??x	NORABELLE VARNER . . . . .	cd?kqwi
CATHERINE BURKE . . . . .	bea!d?;	ELSIE VOPORIL . . . . .	weimr?i
ESTHER BROWN . . . . .	edmceuv	DOROTHY SPENCE . . . . .	*mhk\$lx
MARY ELLEN COAST . . . . .	afg*ftv	TOM GEGENHEIMER . . . . .	eu*p-uy
HOWARD JAMES . . . . .	lfgp?ev	CARMA TORRANCE . . . . .	ceo?qcx
MARGARET PIERCE . . . . .	cb\$wqgx	MERWYN GREEN . . . . .	bfhoitk
BETH FUIKS . . . . .	c!gl?cy	JOE HARDING . . . . .	oig!liuv
BEATRICE GLASER . . . . .	i\$rl\$sv	HELEN MILLER . . . . .	ci!!*wj
HOWARD WEBSTER . . . . .	j*o\$lp-	EVELYN VITOSH . . . . .	efho\$ez
WILLIAM TRUMP . . . . .	colbcev	DEAN LEWIS . . . . .	cdhpm?;
LEWIS SMITH . . . . .	rl\$decx	WILBUR SMITH . . . . .	felo!sv
MARGARET DANE . . . . .	wmvpbqz	JACK MCFADDEN . . . . .	bf*oiu?
CLIFFORD ROSS . . . . .	emhofpz	ROBERT LEWIS . . . . .	aegnqsk
EUGENIA ELLIOT . . . . .	clg?o?w	GERALD MARESH . . . . .	bfppiuv



KEY

Column 1 looks  
Column 2 intellect  
Column 3 financial backing  
Column 4 line  
Column 5 build  
Column 6 dances like  
Column 7 specialty

a wonderful  
b passable  
c a crook  
d overgrown  
e two-year-old  
f no symptoms  
g unlimited  
h doubtful  
i none  
j boy

k girl  
l small  
m large  
n devastating  
o undetermined  
p shaky  
q lot of bunk  
r Pris Crain  
t Gilda Gray  
u lumber wagon  
v classroom fixture

w athletics  
x riding  
y picnics  
z hikes  
- autos  
\* good  
\$ vast  
! poor  
? nobody's business  
; book worm

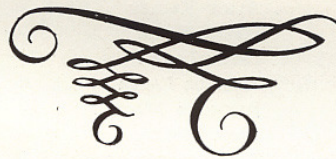



9 B CLASS



GEORGIA ABBOTT  
RAY ANTLES  
ROBERT BALLARD  
THELMA BOWER  
MAXINE BREECE  
ANDREW BROWN  
ROSE CERNY  
IRENE CLIFFORD  
ARLENE COON  
BERNARD DAVIS  
JOSEPHINE DEFRATIES  
HYMIE DICKER  
ALFRED DIEHL  
MARGARET DIEHL  
LAWRENCE DUNBIER  
MILDRED FAIRCHILD  
HELEN FITZGERALD

WARREN FOX  
MILTON GRIFFITH  
ROBERT HUFFMAN  
RUSSELL HUSBAND  
BLANCHE KADERA  
ALICE KELLEY  
HELEN KLEIN  
BETTY LAMPE  
ELEANOR LAUER  
RAYMOND MACE  
EDNA MARTIN  
RAYMOND MATTHES  
LAWRENCE MERRIFIELD  
JACK MUSGROVE  
CARL NELSON  
GEORGE PALIK  
JOHN PERDUE

WILLIAM PHIPPS  
MERCEDES POPKINS  
ETHEL POWERS  
LUELLE PRICE  
RUBY SAPP  
FLORENCE SCANNELL  
LOUIS SCHEETZ  
JOHN SIMPSON  
LAURA SLAVATA  
GRANT SMITH  
ALFRED SOUCEK  
SELMA STROM  
DOROTHY STRONKS  
LUCILE TEEFY  
ARTHUR TREPTOW  
ELLEN WHITE  
MILDRED WILSLIF



JUNIOR AND SENIOR HONOR ROLL

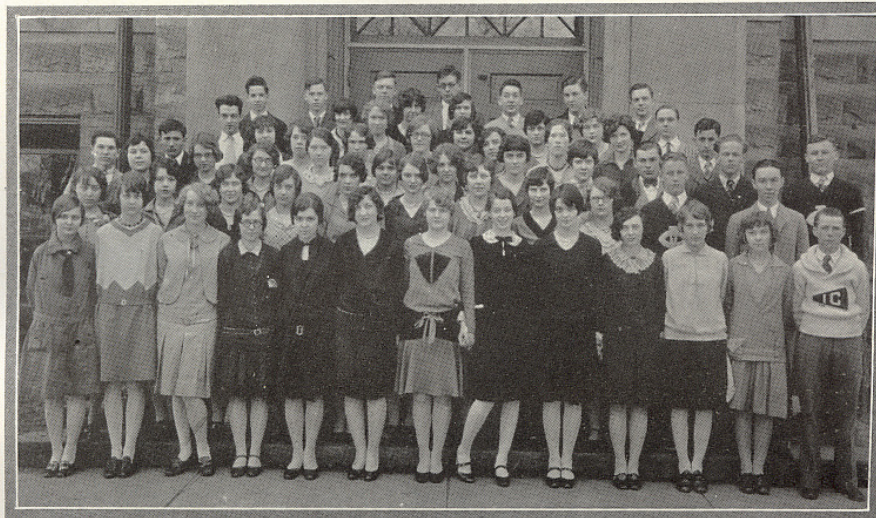

Donovan, Parks, Fleming, Cornog, Lambert, Rose, Wickham  
Harper, Sexton, Dohrer, Heid, Robinson  
Albrecht, Amelon, Ross, Lininger, Paulus, Neuzil, Sulek, Findly, Overholt, Lampe, Ballard, Palik, Shea  
Unrath, Stromsten, Cornog, Smith, Barriek, Miller, Minish, Rouse, Mott, Fry, Goody, Soucek  
Jahnke, Fisher, Arn, E. Benda, Dutcher, Husted, Cone, Ruby, Benson, Schnoebelen, Kent  
Soucek, Christensen, Fountain, Spencer, Moore, Glassman, Kirchner, Donovan, Stevens, Gibbs, Fisher,  
I. Benda, White

A place on the honor roll is a much coveted position at Iowa City high school. To be eligible one must have a minimum requirement of a grade of "G" in all subjects.

In the senior class those achieving an average of all "E's" are Grace Donovan and Margaret Rouse. These girls are followed closely by Louise Arn, Virginia Cone, Anna Fisher, and Marjorie Paulus with an average of all "E's" but one.

Members of the junior class worthy of mention are Mildred Mott with an average of all "E's" and Robert Shea, Dorothy Spencer, and Goldie Sexton, each having attained all "E's" but one.



FRESHMAN AND SOPHOMORE HONOR ROLL

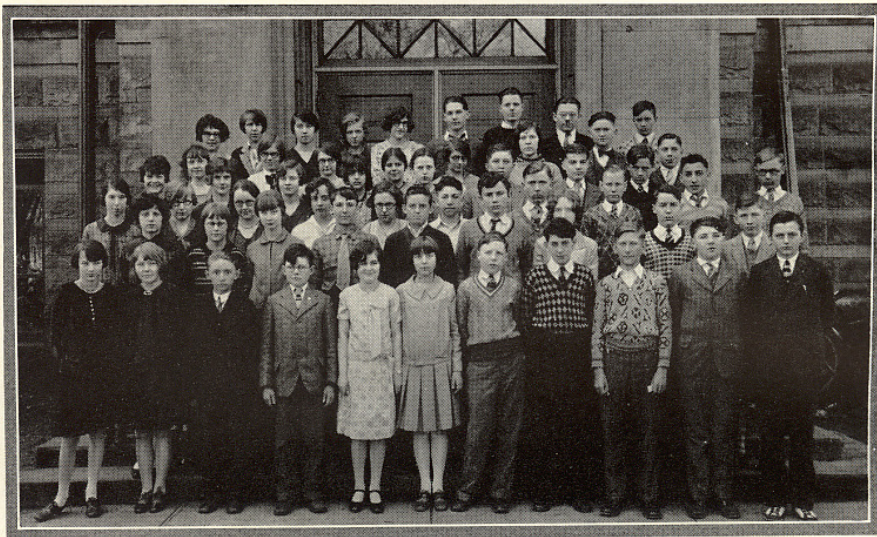

Wagner, Schroeder, Keeler, Weeks, Machovec, Smith, Paden, Aldershof, Paulus  
Mapes, Cole, Sedlacek, Burrell, Kadlec, West, Stramp  
Dane, Alcock, Burr, Lechky, Laughlan, Anderlick, Houser, Reilly, Parizek  
Ewers, Mapes, Ayers, Kuhl, Scharf, Shulman, Hotka, Schnoeblen, Snider, Dunton  
B. Markovitz, H. Christensen, Bryan, Trumpp, Rate, Roose, Finch, Moore, Albright  
Martin, Peters, Burger, Sidwell, Burke, Vanhorn, Cone, Chapman, Potter, Huff, Pickering

There are many in the freshman and sophomore classes who have acquired the privilege of being on the Honor Roll, but only a few have gained the distinction of receiving a grade of all "E's," or all "E's" but one.

Sophomores of highest rating are Dorothy Ewers, Priscilla Keeler, and Margaret Mapes with all "E's," and Herdis Christensen and Beryl Weekes with all "E's" but one.

The only freshman receiving a grade of all "E's" is Betty Kuhl. Arlene Finch and Helen Kadlec have all "E's" but one.



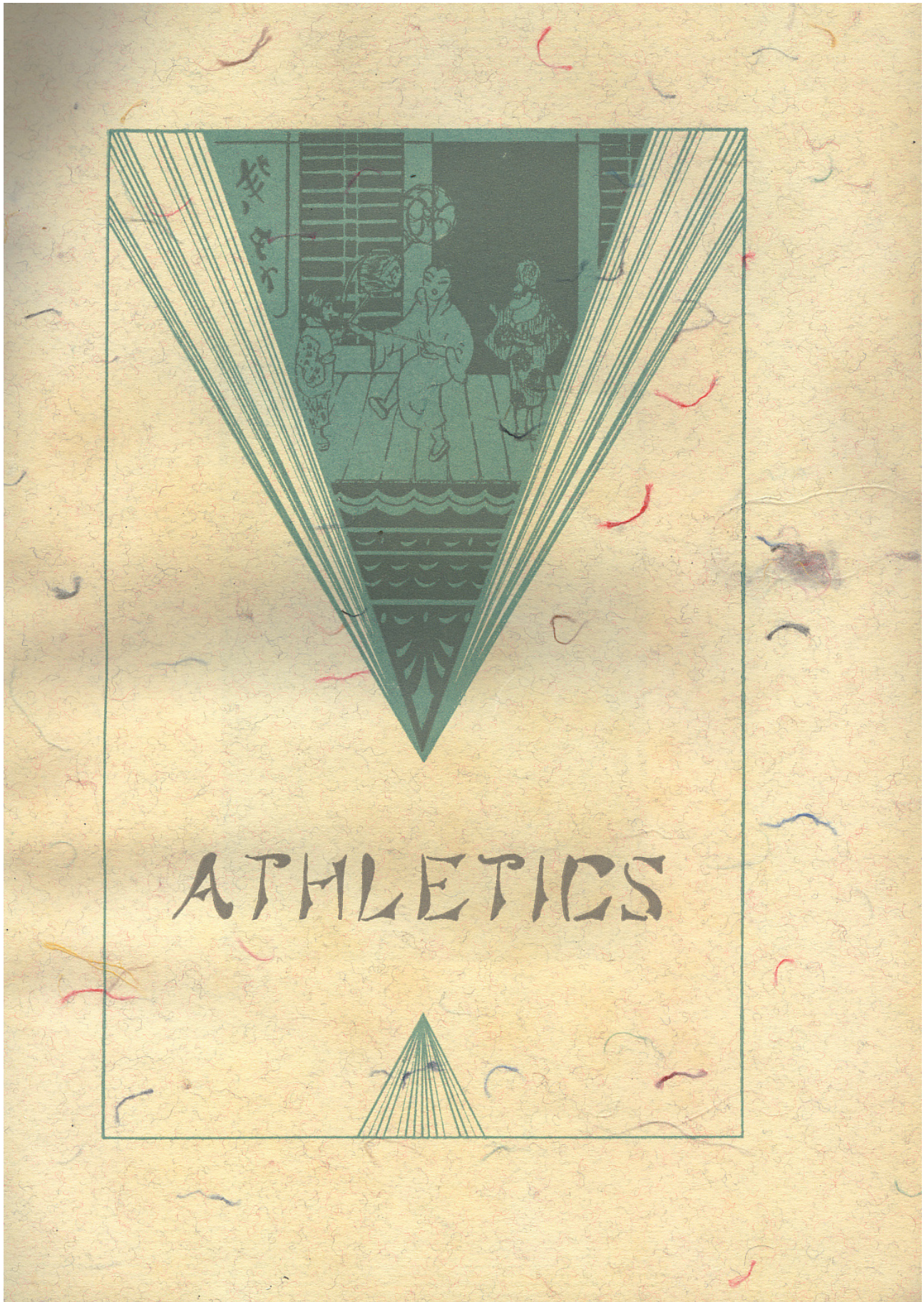





COACH WALTER S. KNOX

[73]



FOOTBALL SQUAD



Hull, Malcolm  
Taylor, Roose, Mathes, Stimmel, C. Fairchild, Fry, Dicker, E. Vestermark  
Captain-elect Luckey, Sanger, Zeithamel, Moffitt, Christenson, Bream, Crawford  
A. Vestermark, Wright, Captain Fairchild, Ball, Russell, H. Redman

IOWA CITY, 0; LONE TREE, 0

In the season's opener, the Little Hawks played a fair game, but many points needed polishing. Passes were completed for good gains, but the advantage in position, thus gained, amounted to naught, because the final punch was lacking.

IOWA CITY, 7; FAIRFIELD, 6

In the Autumn's heat, the boys stove off defeat only by their stubborn defense. When they came from behind and gained a one-point decision, Fairfield's assault just fell short. With Fairfield leading 6-0 at the beginning of the third quarter, the Knoxmen opened up an offense that would not and could not be stopped. "Monk" Dicker caught the pass for the extra point and victory.

IOWA CITY, 0; EAST DES MOINES, 24

Overwhelmed in the last half, Iowa City suffered her worst defeat of the season. Blocked punts in the Iowa City camp wrought havoc. The score does not rightly indicate the closeness of the game. The score at the half was knotted at 0-0.



IOWA CITY, 20; MARION, 6

Marion's only score came in the first quarter, as a result of an Iowa City fumble. From then on the Little Hawks proceeded to push them all over the lot. They also pushed over three touchdowns during the course of play. Moffitt kicked the only field goals of the season in this game.

IOWA CITY, 0; CLINTON, 0

Clinton came to Iowa City seeking revenge for our five straight victories over them. They came too close for comfort, however, and the teams played to a standstill. Clinton held the upper hand during most of the fray.

IOWA CITY, 6; GRINNELL, 0

A last minute pass in the Grinnell-Iowa City game netted the necessary six points to prevent a scoreless tie. A slippery field made play slow. Both teams were fairly well matched.

DAVENPORT, 18; IOWA CITY, 6

The Little Hawk gridiron warriors succumbed to the fatal Davenport attack and lost in a furious battle. Iowa City garnered her six points in the first quarter where she had things her own way. In plays from scrimmage, Iowa City outstripped the River City boys.

IOWA CITY, 25; MUSCATINE, 0

The Little Hawks overwhelmed the Muskies on the I. C. H. S. homecoming day before a mob of spectators. The weather and the Iowa City gridiron dusters pulled together to show the rabid home fans a real game. Iowa City swarmed all over the Muscatine eleven, in her eagerness for first blood.

IOWA CITY, 13; COLUMBUS JUNCTION, 0

With the home field covered with mud and under water in places, the Little Hawk gobs sailed over the Junction shoregoers in a farcical battle. The comical slipping and diving in the pools of water proved diverting for the spectators. A cold wind and driving sleet made everyone miserable.

IOWA CITY, 7; WASHINGTON HIGH (CEDAR RAPIDS), 0

Breaking all traditions, Iowa City humbled the Washington high eleven for the first time in years. This game was the climax of the season. Al Vestermark raced 90 yards for a touchdown that wasn't allowed. The winning touchdown was put over by Charley Fairchild after a pass. Championship form was shown by Little Hawk rooters in this battle.



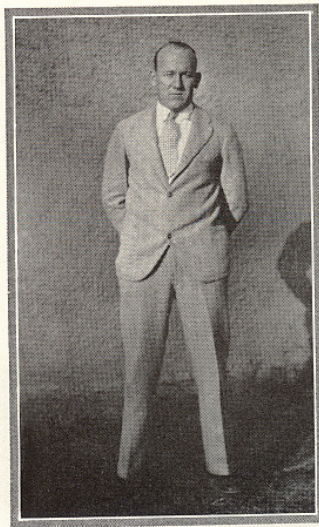

C. R. CANNON, *Assistant Coach*

"Little acorns into great oaks grow." This is the purpose Mr. Cannon had in mind when he volunteered his services, in order that the "All-Americans" might learn football. Mr. Cannon's work with the basketball team instilled in them the fight and determination to win games.



PERRY G. RAWLAND, *Assistant Coach*

It was Mr. Rawland that kept the second team in a fighting mood, thus giving the first team greater competition. Coach Rawland and his second team did much to prevent the first team from becoming over-confident. We are sorry that we are to lose him next year.



CAPTAIN-ELECT DONALD LUCKEY

Although his ability did not lay in ground gaining, "Don" was responsible for many of the gains made by his mates. His blocking and interference were above par. In electing him captain, the men chose a player who had given all that was in him in every game.

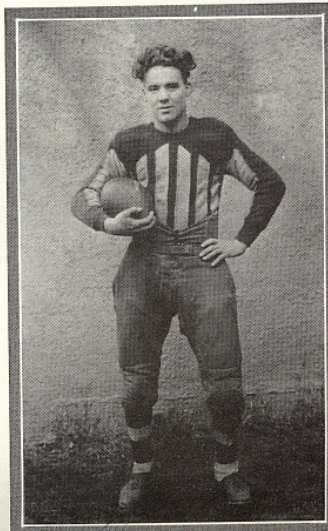

CAPTAIN TIMOTHY FAIRCHILD

In Captain Fairchild, the team had a true leader and fighter. Although his playing was not spectacular, "Tim" was one of Coach Knox's mainstays in the line. Much credit can be given to "Tim" for the success of this year's team.



*Tim Fairchild*

ALBERT VESTERMARK

"Vesty" was a mountain of strength on defense, a thorn in the side of any opposing team. He was a player who never said *die*. He was justly called the most valuable player in 1928.

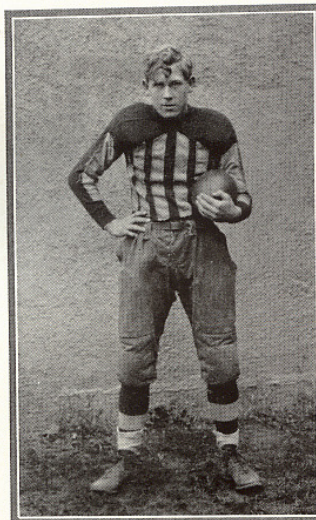

*"Potton" Vestermark*



"ZEITY"

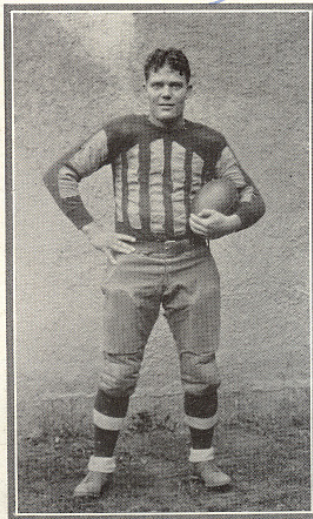

EMIL ZEITHAMEL

What "Ziety" possessed in size, he also possessed in fight. He was the largest player on the team, and used his 210 pounds to good advantage. The opponents gained little or no yardage through him.

*Sanger of Iowa*

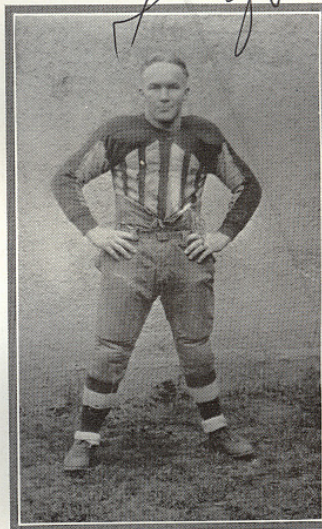

LYSLE SANGER

What "Step-and-a-Half" lacked in size, he certainly made up in fight. "Lefty" was the most aggressive player on the squad. He will leave a great hole to be filled next year.

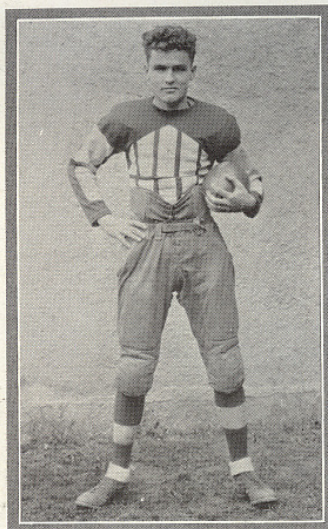

RICHARD BALL

"Dick" developed into one of the best pass receivers in this section. His great speed enabled him to get down the field for long passes. He will be greatly missed in the backfield next fall.



HOWARD MOFFITT

Howard was the brains of the team at quarter-back. Besides doing the kicking and passing, he was the best ground-gainer. His accurate passing spelled defeat for more than one team. His experience will come in handy next year.

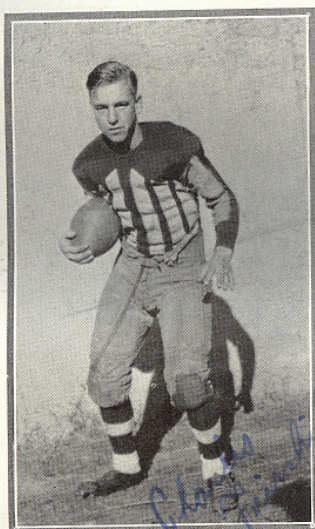
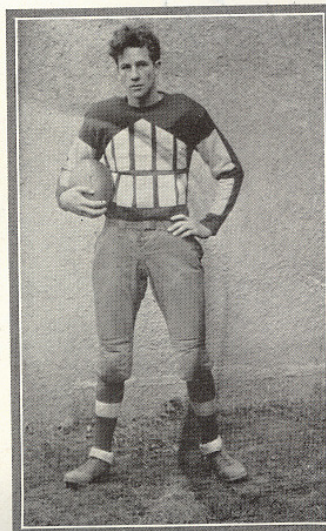

CHARLES FAIRCHILD

Although playing part of the season as a regular, "Charlie" proved to be an able end. He caught the pass that enabled us to defeat Washington high of Cedar Rapids.

EVERETT HULL

"Shorty" was on the long end of many passes. His work on defense was above par all season. "Shorty" made the touchdown that defeated Grinnell. He will be back next year to strengthen the team.

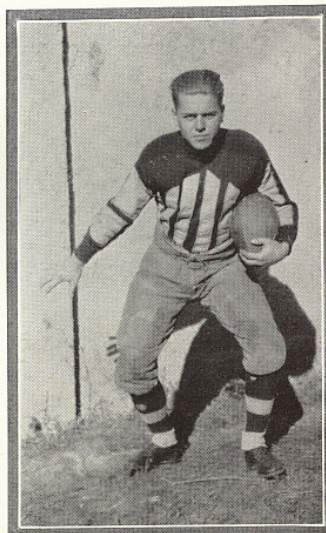

Shorty '30'  
Hull



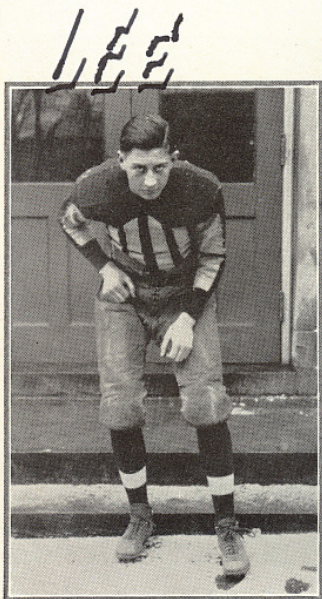

LEE MATHES

"Hank" did not play the whole season, but gave a good account of himself when in the game. His defensive play was his strong point. He will be back next fall.

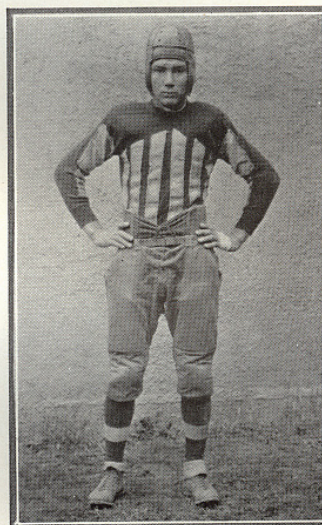

CLARENCE BREAM

"Farmer" played a strong game at guard. Often he would break through to tackle the ball carrier for a loss. Clarence had the fight necessary to be of first team calibre.

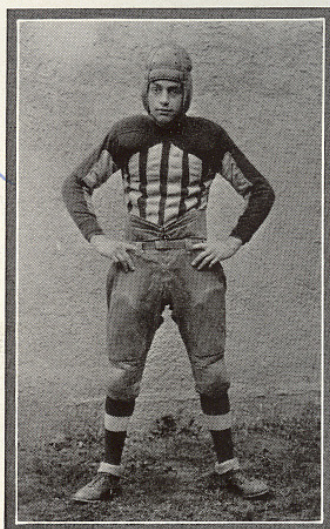

WENDELL TAYLOR

Wendell's playing was always dependable, often stopping the opponent's attack for no gain. His work on offense and defense was equally good. He has another year of competition.



MORRIS DICKER

"Monk," who filled in at end, was best on defense. Not many runs got around him. It was he who made the extra point that defeated Fairfield.

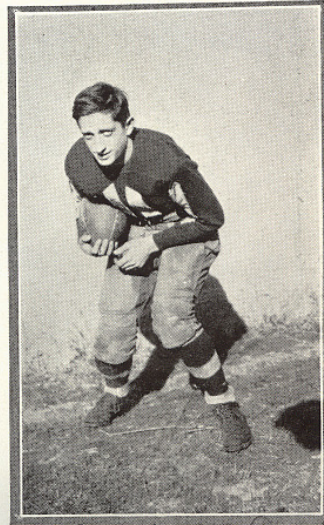

*Morris M. Dickler*

HARRISON WRIGHT

"Bud" was second only to Moffitt when it came to ball carrying. His ball-toting and ability to back up the line were his assets. He has two more years in high school.



ELDRED VESTERMARK

Fight was "Pink's" middle name. Although not a regular, he was capable of first class football. His best game was played against Washington high. He will carry on for the Vestermark family for two more years.

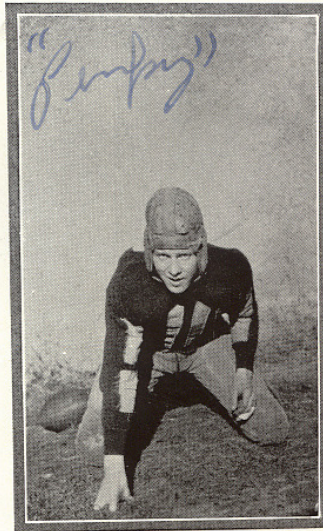



*H. O. Redman  
"30"*

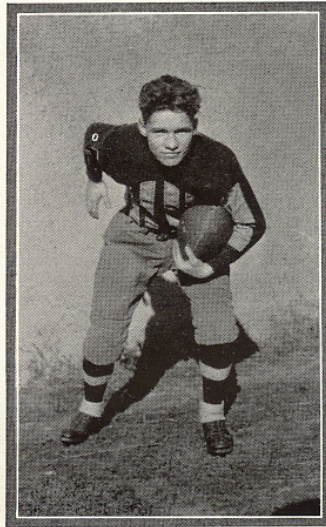

HORACE REDMAN

"Red," who played a good game at half, had the fight and determination that make football players. He will return next year.

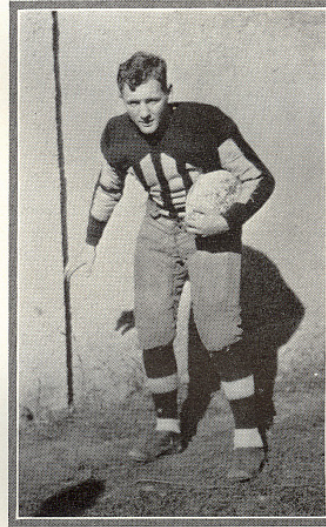

MARION MALCOLM

Marion helped make things "tough" for the first team. Since he lacks the required number of quarters, and since he is a senior, the reserve monogram goes to him.

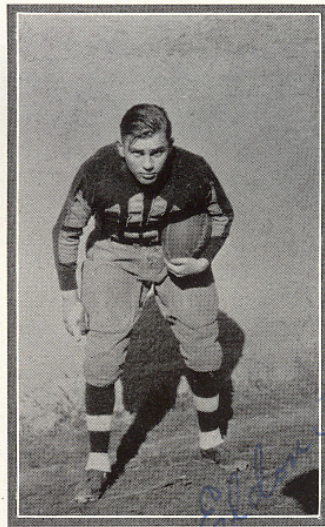

ELDON FRY

Eldon played consistent ball as a quarterback, and his defensive work was his outstanding merit. His play was hampered by an injury. His career ends next season.



MANLEY ROOSE

Although not possessing enough quarters for a letter, "Mars" played in several games. His footwork made him a marked man. He has one more year of competition.



## TRACK

### CROSS COUNTRY

With Mr. Harrington as coach, the cross-country team turned in a fairly successful season. Out of two dual meets, Iowa City scored one victory. Kalona fell at the hands of the Little Hawk harriers, while University high proved too strong for them. Iowa City brought home eighth place in the chief event of the season, the state meet. Eldon Schnoebelen placed 15th, with Eugene Lewis and Edwin Sulek coming behind him, with 23rd and 36th places respectively.

Because of an advance in the requirements for a cross-country award, only Eldon Schnoebelen, captain-elect, rated a letter.

### INDOOR TRACK

Not much interest was evidenced by the high school in the line of indoor track this year. The only event which Iowa City entered was the state indoor meet at the University of Iowa. Robert Kittredge brought home a third in the record run of the 440-yard dash, while Eugene Lewis took a second in his section of the half mile: these two entries netted Iowa City five points, and the honor of placing all their entries.



## BASKETBALL SQUAD

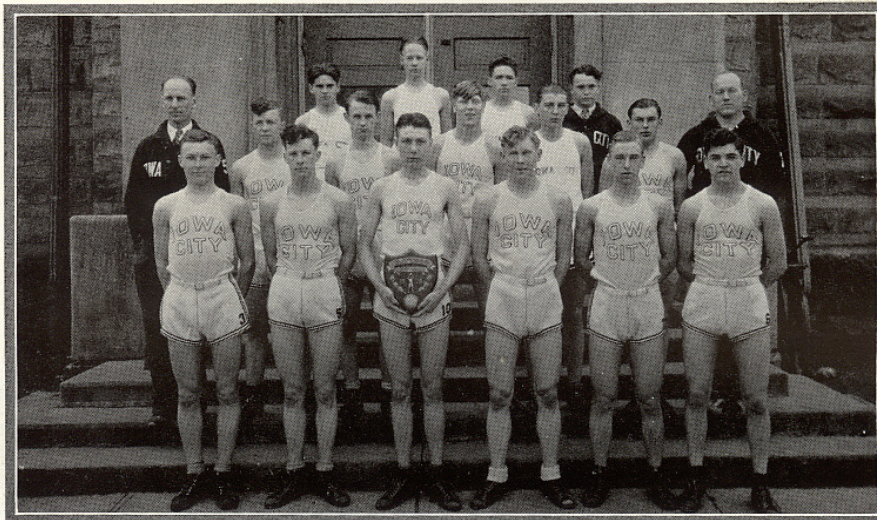

Boyles, Anderson, Redman, Roose (Manager)  
Assistant Coach Cannon, Wright, Huntzinger, E. Vestermark, Barrick, Fry, Coach Knox  
Soucek, Moffitt, Captain R. Erbe, A. Vestermark, Fairchild, Glick

### IOWA CITY 46, LONE TREE 23

Lone Tree came up to Iowa City again to play basketball. As usual she turned homeward with an overwhelming defeat on her hands.

### ALUMNI 31, IOWA CITY 17

The former Little Hawks endeavored to prove their superiority to the present basketekers by submerging them with a large margin. Roy Koza, Alumnus, and Howard Moffitt, varsity, led the scoring.

### CLINTON 35, IOWA CITY 30

The first home game, although disastrous for the Little Hawks, was a thriller. Iowa City ran even with the Red and Black team in field goals. The Clintonians won the game on free throws. It was a battle between two very nearly equal forces.

### DUBUQUE 26, IOWA CITY 19

Dubuque played a superior brand of basketball on her home floor. The game was a nip and tuck affair. Iowa City was in the lead, 19 to 18, with five seconds to go, when Moffit went out on fouls. The one point which Dubuque needed put the game into an overtime period, where the Key city quintet ran away with the score.

### WASHINGTON HIGH (CEDAR RAPIDS) 27, IOWA CITY 20

The jinx still pursued Iowa City in the raking of a Tiger victory from the Little Hawks. Play was ragged and sloppy for the most part on both sides.

### GRANT HIGH (CEDAR RAPIDS) 27, IOWA CITY 26

An extra point for the Panthers, sank the good ship, Iowa City. The play was fast and close from start to finish. Glick put up one of his best games of the season.



DAVENPORT 35, IOWA CITY 23

Iowa City led for three quarters of the Davenport game, playing the River City five off their feet on their home court. Glick and Moffitt led the Little Hawk assault. The strong playing of the Iowa Citjians was weakened with the loss of Erbe on fouls. Davenport started a scoring spree at the last to pass Iowa City.

IOWA CITY 27, U. HIGH 24

By staging a last half comeback, Iowa City won the first of the two games between the two local schools. Trailing by six points at the half, the fighting Little Hawks came back strong in the last periods. Howard Moffitt made five baskets in the last sixteen minutes of play.

IOWA CITY 18, CLINTON 28

Only by the long range shooting of Hanson, Clinton guard, did Clinton down the vainly fighting Hawklets. This game marked the sixth defeat of the Red and White in the Mississippi Valley League. This contest was the turning point of the season.

IOWA CITY 29, WASHINGTON (CEDAR RAPIDS) 15

Iowa City completely outclassed Washington high, running circles around them in their second meeting. In the last quarter the delayed offense of the Little Hawks had the Tigers at mercy. This was the first victory on the road to comeback.

IOWA CITY 19, DUBUQUE 16

Dubuque played a stalling game from start to finish, ruining the game for the spectators. Only in the last quarter did things resemble a basketball game. The Little Hawks completely outplayed the Key City five.

IOWA CITY 24, GRANT (CEDAR RAPIDS) 13

Playing one of their poorest games of the season, Iowa City eeked out a 24-13 win from the remnants of a strong Grant team.

IOWA CITY 15, U. HIGH 25

Playing before a mob of howling spectators, Iowa City fell before the attack of the north river lads. Inaccuracy from the free throw line, along with too many blown set-ups, helped in Iowa City's downfall.

IOWA CITY 43, DAVENPORT 29

As a fitting climax to the end of the regular playing season, the Knoxmen displayed their best form of the season to defeat the strong Davenport team by the top heavy score of 43-29. The work of the whole team, the point-getting of the forwards and center, the guarding tactics of the guards, proved too much for the later state-champions. Iowa City is the only team in two states to defeat them by fourteen points!

SECTIONAL TOURNAMENTS AT IOWA CITY

IOWA CITY 21, UNIVERSITY HIGH 20

Playing before the largest crowd that ever was wedged in the local gym, the Little Hawks came from behind in the last minutes of the game, to win a bitter, furious battle. The scoring of U. High's lanky captain could not overcome the fighting Little Hawks.

IOWA CITY 49, MARENGO 22

Marengo was the next opponent to fall before the onslaught of the Little Hawks. It was a slow game. The second team, which was injected after the varsity had piled up a lead, finished the game in great style.

IOWA CITY 54, WEST BRANCH 12

In the final game of the tournaments, Iowa City ran away from the Blue and White quintet for an easy victory. This gave Iowa City the plaque awarded to the winner of this part of the tourneys, and the opportunity to compete in the district games at Fairfield.

DISTRICT TOURNAMENT AT FAIRFIELD

IOWA CITY 35, FAIRFIELD 28

Fairfield was out for blood on the home court, and played the roughest game of any opponent this season. Iowa City grabbed an early lead which dwindled to two points at the half. At the end of the third quarter, Fairfield possessed a two point lead. The Red and White then put on a scoring spree in the last eight minutes, to leave the Fairfield team behind.

IOWA CITY 26, DAVENPORT 35

With only eleven hours rest after the strenuous Fairfield game, the Little Hawks could only play a ghost of their brand of ball against Davenport. The game was extremely hard fought; Krumbholtz of Davenport played himself out before the finis of the battle. Captain Erbe played a wonderful game, and led his team's scoring with ten points.



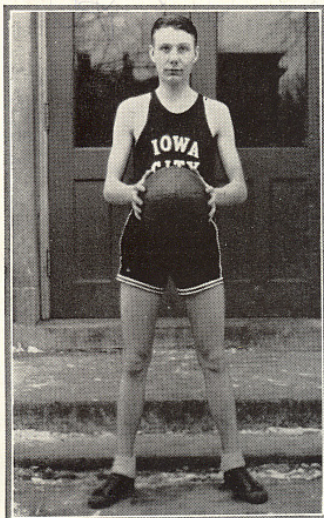

CAPTAIN-ELECT HOWARD MOFFITT

Playing the brand of ball that made him a marked man, Howard demonstrated to us the kind of leadership we shall see next year. His best form was shown at the first University high game. He was the winner of the Free Throw Trophy offered by Mr. Knox. His laurels also include the honor of being the highest Little Hawk scorer.

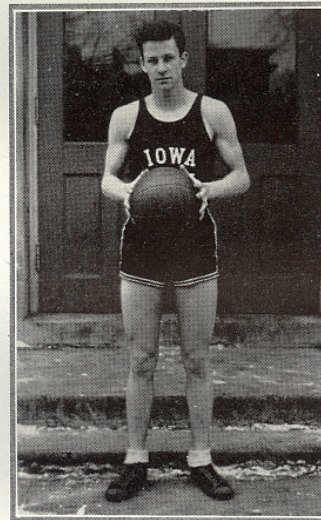
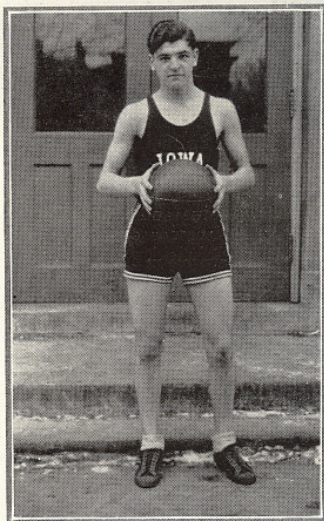

"Hank"

LESTER GLICK

"Les" played a wonderful game at forward this season. Steady going and quick-witted, he was outstanding in his department. A scrappy never-say-die make-up put him high in his team's and schoolmates' estimation. The highlights of his basketball career were the Grant high game here, and the close guarding of the all-state Blackmen in the U. high battles. He will be back next year until the half.

CAPTAIN RALPH ERBE

Ralph played a consistent, cooperative game throughout the season at center. Well liked by his team mates, "Hap" proved a worthy captain in his leading of the team through a jinxed first portion of the season, to a strong ending at the tournaments. His playing was at its peak during the tourneys.



CHARLES FAIRCHILD

Charley was another consistent performer. His fight and aggressiveness proved fatal for many opposing teams' offenses. Charley, who won recognition as all-city guard, could be seen in the thick of the battle at all times.

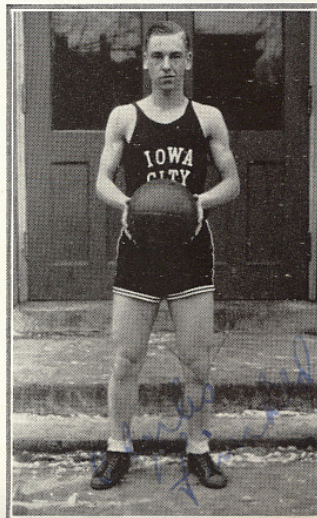

ALBERT VESTERMARK

With very little previous varsity experience, Al came through the season with flying colors, as one of the best guards in the valley league. Not only was he a stone wall on defense, but he kept up the morale of his mates. His loss will be keenly felt next year.

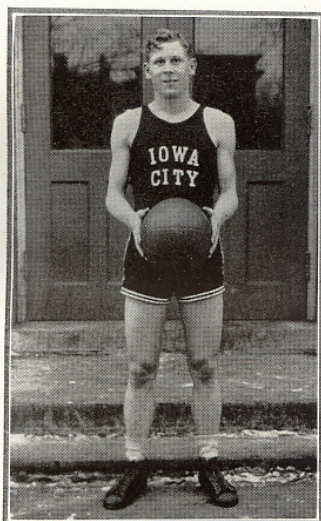

ELDON FRY

Even though not in the thick of it all the time, "Fry" gave all he had, when injected in pinches. He plays a nifty game and fills all positions equally well. He will be back next year, fighting for a place on the varsity.

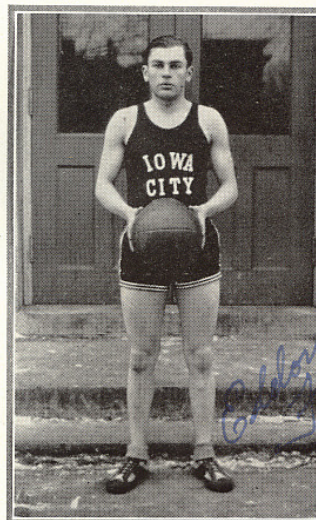



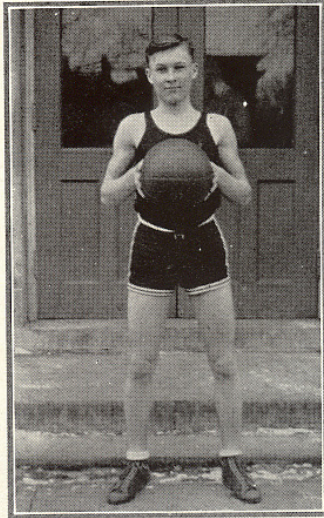

JARO SOUCEK

Although the smallest man on the team, "Yud" made up for the lack of size with his deadly eye and his scrappy game. He showed splendid spirit all season. Jaro will be back next year.

*"Yud"*

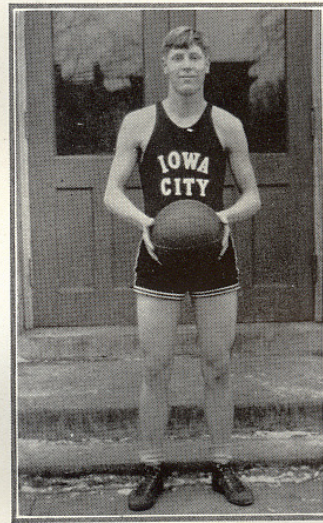

ELDRED VESTERMARK

"Pinky" was a scrappy fighter. Although he did not garner enough quarters for a monogram, he saw action on many occasions. His injection often pepped up a disheartened team.

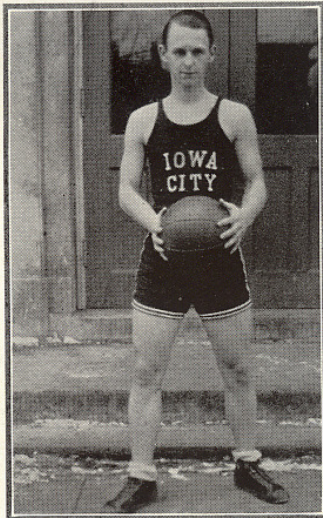

*Alvon Huntzinger*

ALVON HUNTZINGER

"Huntz" was an alert man who could be depended upon at any time. He gave everything he had to make a strong first team. He showed he was capable in the times that he saw action.



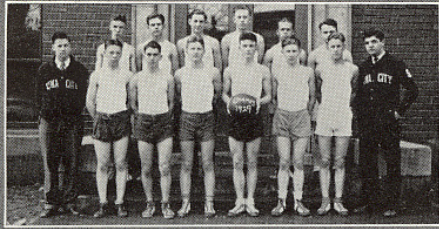

Juniors - Champions

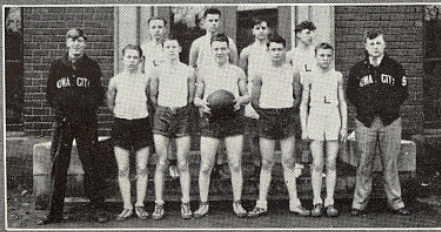

Sophomores

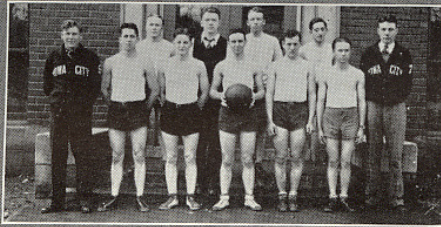

Seniors

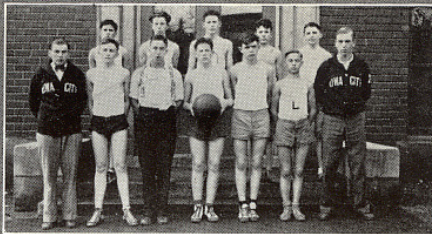

Freshmen

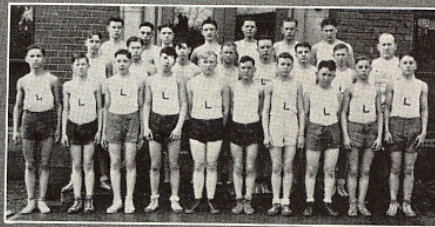

Gym. Leaders

**B**  
**A**  
**S**  
**K**  
**E**  
**T**  
  
**I**  
**N**  
**T**  
**E**  
**R**  
  
**C**  
**L**  
**A**  
**S**  
**S**  
  
**B**  
**A**  
**L**  
**L**



LETTER MEN

FOOTBALL

TIMOTHY FAIRCHILD (Captain)  
DONALD LUCKEY (Captain-elect)

LYSLE SANGER	HOWARD MOFFITT
ALBERT VESTERMARK	HARRISON WRIGHT
RICHARD BALL	CHARLES FAIRCHILD
EVERETT HULL	ELDRED VESTERMARK
WENDELL TAYLOR	LEE MATHES
CLARENCE BREAM	HORACE REDMAN
EMIL ZEITHAMEL	MORRIS DICKER

*Reserve*

MARION MALCOLM

BASKETBALL

RALPH ERBE (Captain)  
HOWARD MOFFITT (Captain-elect)

LESTER GLICK	ELDON FRY
ALBERT VESTERMARK	JARO SOUCEK
CHARLES FAIRCHILD	ALVON HUNTZINGER

CROSS COUNTRY

ELDON SCHNOEBELEN

INDOOR TRACK

EUGENE LEWIS	ROBERT KITTREDGE
--------------	------------------

OUTDOOR TRACK (1928)

GEORGE MUMMA	BURNELL HORRABIN
FRANK CLARK	EUGENE CLEARMAN
CLARON CAMPBELL	CHARLES DALTON



*"Bob" Perry*  
*"Bill" Perry*



C  
H  
E  
E  
R

L  
E  
A  
D  
E  
R  
S



[91]





MISS HELEN HAYES  
*Director of Girls' Athletics*

Until Miss Hayes came to Iowa City high, the girls had no particular incentive to compete in athletics. This was provided for through the organization of the Girls' Athletic Association, which now stands as one of the most active organizations of Iowa City high school.



**VOLLEY BALL**

**INTERCLASSES**



Juniors. Champions



Sophomores



Seniors



Freshmen



**H O M E**

**C O M I N G**

**P A R A D E**

**N O V .**  
**1 9 2 8**

The collage features six photographs: 1. Top left: A vintage car with a banner that reads 'I.C.H.S.' (Iowa City High School). 2. Top right: A large group of people sitting on the back of a truck. 3. Middle left: A vintage car with a driver and passengers. 4. Middle right: A vintage truck with a trailer. 5. Bottom left: A vintage car with a driver and passengers. 6. Bottom right: A wide shot of a parade route with buildings in the background.

[94]







ALPHA



Hughes, Clark, H. Miller, Burrell, Hain, L. Walsh, O'Brien, Robbins, Haage, Machovec, Eichler, West, Coon, Wagner, Holubek, Finch, Burr, Roessler, Emdia, R. Morden, Fink, Jacobs, Rummelhart, Williams, Miller, Campbell, Kirchner, Otto, Fry, Moyer, Brown, Amish, Lewis, Balkema, Arn, Elliot, Beüter, Markovitz, Daniels, Moylan, Greenfield, Hogan, Prybil, Pierce, Huffman, Ayres, Hughes, Shay, Idema, R. Miller, Mahr, Mapes, Oswald, Hodges, Breece, Heid, Cole, Miss Rohlf's, V. Morden, Stutzman, Batie, Hradek, Lecht, Neuzil, Springmier, Martin, Burke, Dunshee, Musser, Parcelle, Varner, Glazer, Fuiks, Coast, Peters, VanHorn, Kindle, Swisher, Epstein, Sybil, Davis, Crain, Kadlec, Simecek, Vitosh, Crain, Seger, Alcock, Fullerton, Christensen, Ewers, Seipman, Monroe, Paine, VanHorn, Nelson, O'Hara, Herring, Sanger, Burrell, Mapes, Sedlacek, Hotz, J. Walsh

The Alpha Literary Society, limited to freshman and sophomore girls, aims to create an organization where both the social and literary activities of the school may be enjoyed. At the close of the year, the girl who best represents the ideals of the society will be chosen.

OFFICERS

	<i>First Semester</i>	<i>Second Semester</i>
<i>President</i> . . . . .	JOSEPHINE BURRELL	MARCIA HODGES
<i>Vice-President</i> . . . . .	RUTH FULLERTON	EDITH HUGHES
<i>Secretary</i> . . . . .	ESTHER IDEMA	HERDIS CHRISTENSEN
<i>Treasurer</i> . . . . .	JANET SEGER	HELEN BREECE
<i>Faculty Adviser</i> . . . . .	MISS ROHLFS	MISS ROHLFS



LITERATAE



Simechek, Dohrer, Sulek, Rouse, Clark, Drews  
 Gibbs, Benda, Martin, Dunn, Diehl, Rongner, Riecke  
 Fullerton, Stromsten, Mott, Nichols, Sanger, Love, Vaughn  
 Soucek, I. Benda, Huffman, Isaacs, Miss Sherwood, Ruby, Hostetler, Sexton  
 Reha, Neuzil, Todd, Peer, Tressler, Benson, Hagenbugh

Literatae is made up of junior and senior girls who have an interest in writers and books. This year, Miss Sherwood, the adviser, had the constitution revised.

OFFICERS

	<i>First Semester</i>	<i>Second Semester</i>
<i>President</i> . . . . .	MARTHA ANN ISAACS	MARTHA ANN ISAACS
<i>Vice-President</i> . . . . .	OLIVE RUBY	GRETCHEN GIBBS
<i>Secretary</i> . . . . .	PAULINE HOSTETLER	MARGARET ROUSE
<i>Treasurer</i> . . . . .	CLARISSA HUFFMAN	ARDYS DIEHL
<i>Adviser</i> . . . . .	MISS SHERWOOD	MISS SHERWOOD



GIRL RESERVES



Cornog, Eichler, Schroeder, Keeler, Musgrove, O'Brien, Mott, Hain, Prybil, Springmier  
 Fuiks, Brown, Amish, Daniels, Fountain, Memler, D. Martin, Fullerton, Lampe, Hicks, Fink  
 Benson, Arn, Moore, Seger, Howell, Miss Beiswanger, Findly, Rongner, R. Davis, Hughes, Spencer  
 Soucek, Dunshee, Musser, Peters, Kindl, Varhorn, Burke, Crain, M. Davis, Sexton

The Girl Reserves are the high school group of Y. W. C. A. It is their goal to seek and live up to the highest ideals possible by coming to know all that is good, beautiful, and true. The members attempt to do this through their programs which range in variety from sports, social functions, literature, music, art, and religion. To apply these ideals in their daily lives is the aim of the organization.

OFFICERS

<i>President</i> . . . . .	EUNICE HOWELL
<i>Vice-President</i> . . . . .	RUTH SEGER
<i>Secretary-Treasurer</i> . . . . .	MARION FINDLY
<i>Chairman of Social Committee</i> . . . . .	MARTHA RONGNER
<i>Chairman of Publicity Committee</i> . . . . .	PHYLLIS MARTIN
<i>Chairman of Program Committee</i> . . . . .	RUTH M. DAVIS
<i>Chairman of Music Committee</i> . . . . .	ESTHER BELLE MOORE
<i>Adviser</i> . . . . .	MISS BEISWANGER



LATIN CLUB



Barriek, Reilly, Smith, Smith, Jahnke, Sexton, Mapes, Sidwell, Houser, Schnoebelen  
 Beuter, Ewers, Keeler, Miss Beiswanger, Miss Mullin, Rongner, Spencer, Markovitz  
 Schump, Mapes, Soucek, Bryan, Burrell, Howell, Aurner, Lampe

In its second year the "Junior Romanus Senatus" has grown and flourished. Through this organization the members acquire more knowledge of classical subjects, and of ancient Greece and Rome. Ancient people have again come to life in Latin Club meetings, and much interest is stimulated in the study of Latin.

OFFICERS

	<i>First Semester</i>	<i>Second Semester</i>
<i>President</i> . . . . .	JOSEPHINE BURRELL	ROBERT BARRICK
<i>Vice-President</i> . . . . .	ROBERT BARRICK	RICHARD SIDWELL
<i>Secretary</i> . . . . .	ALICE LAMPE	PRISCILLA KEELER
<i>Advisers</i> . . . . .	{ MISS MULLIN	MISS MULLIN
	{ MISS BEISWANGER	MISS BEISWANGER



FIELD CLUB



Haage, Roessler, Jacobson, Greenfield, Machovec, West, Ewers  
Holubek, Brown, Lewis, Fry, Miss Willis, Moyer, Hughes, Burr  
Mapes, Hradek, Epstein, Herring, Sanger, Nelson, Sedlacek, Beuter  
Shay, Daniels, Garwood, Bryan, Markovitz, Walsh, Mapes

Any student in Miss Willis' botany or biology classes is eligible for membership in the Field Club.

The trips, taken twice a month, have proved interesting and beneficial to the nature observers.

OFFICERS

<i>President</i> . . . . .	CLINTON MOYER
<i>Vice-President</i> . . . . .	EDITH HUGHES
<i>Secretary-Treasurer</i> . . . . .	ETHEL FRY
<i>Adviser</i> . . . . .	MISS WILLIS



DEBATING CLUB



Long, McCleary, Donovan, Aldershof, Smith, Hedges, Glassman, Smith, Lambert, Kisor, James, Cornog, Woodard, J. Russell, Holt, Shulman, Choate, Judy White, Ross, Yetter, Redenbaugh, Houser, Mr. McCreary, W. Russell, Fleming, Glick, Horack Chapman, Burrell, Wickham, Miller, Burnett, Bywater, Schnoebelen, Moyer, Stewart

The Debating Club was organized to sponsor debates, and to serve as a training ground for debaters. How well it has succeeded is shown by the fact that every boy representing Iowa City high school in forensics is also a member of the Debating Club. To continue the good work, the club sponsors class debates in an effort to create more interest in debate, and to help train debaters.

OFFICERS

- President* . . . . . PAUL MILLER
- Vice-President* . . . . . RAY BYWATER
- Secretary-Treasurer* . . . . . HAROLD WICKHAM
- Sergeants-at-arms* . . . . . LESTER GLICK, RICHARD BALL
- Faculty Adviser* . . . . . MR. MCCREARY



Continued in:

Part-1 (1-50)

Part-2 (51-100)

Part-3 (101-150)

Part-4 (151-171)

**Compiled by James B. McVicker**

<http://freepages.genealogy.rootsweb.ancestry.com/~mcvicker/>