

Library Club

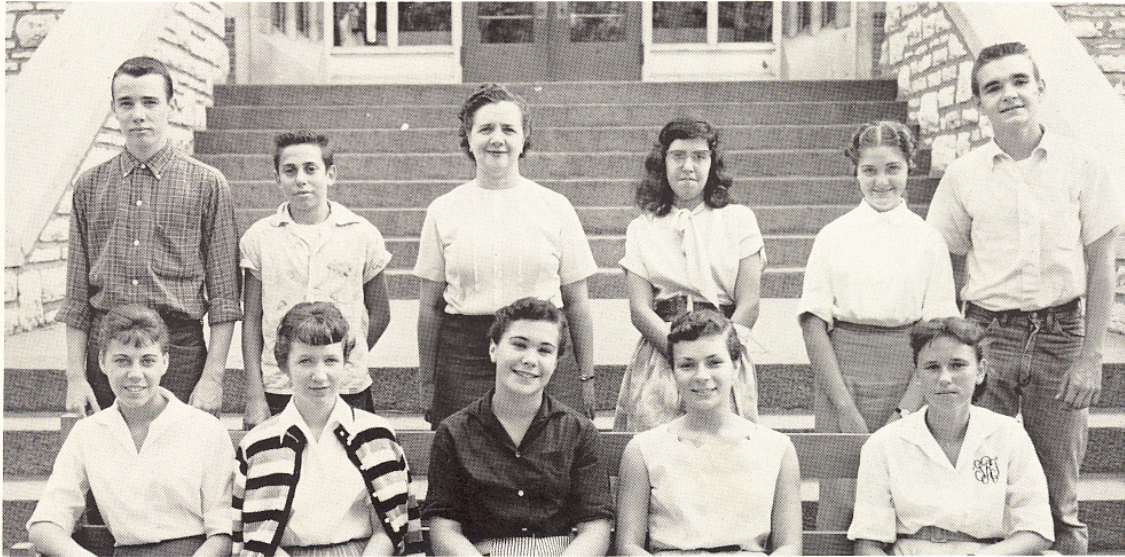

Row One: Iva Sparks, Darlys Moore, Barbara Bryant, Marcella Grim, Geraldine Rose. *Row Two:* Jim Willmore, Sam Tessler, Miss Grant, Doris Kramer, Verla Taylor, Melburn Thurman.

Library Staff



Row One: Lois Draffen, Marie Weber, Darlys Moore, Barbara Bradford, Carol Baca. *Row Two:* Miss Grant, Shirley Sanders, Sandra Forchee, Peggy Cummins, Doris Kramer, Sam Tessler. *Row Three:* Cliff Schneider, Manuel Herlt, Cecil Bucy.



Ticket Salesmen

Sponsor, Mr. Greening

Row One: Phyllis Laudon, Delores Douglas, Dana Gyngard, Virginia Howard, Linda Fields, Geraldine Fitzgerald, Betty Jo Reaves. *Row Two:* Jim West, Ted Yarbrough, John Burian, James Phelps, Gil Kern, George Drabant, Manuel Geret, Mr. Greening.

The Bowling Club

Sponsor, Mrs. Meltner

Row One: Carol Tockstein, Donna Brandon, Sandra Cook, Mary Ann Azar, Laura West, Ruth Oldenburg. *Row Two:* June McFarland, Peggy Cummings, Vivian Thompson, Margaret Allison, Verla Taylor, Rebecca Funk. *Row Three:* Josephine Russo, *Treasurer;* Martha Johnson, Iva Sparks, Marcella Grimm, Barbara Bryant, Barbara Moses, Carol Seib. *Row Four:* Jill Laws, Karen Nobs, Pat Herzinger, Judy Martin, Ruth Webb, Sandy Trantham, Pat Burke, Judy Durso, Gay Vinyard. *Row Five:* Joyce Adams, Carolyn Baranovic, Geraldine Rose, Carol Cole, Veronica Bowen, Glenda Brewer, Pat Parashak, Charlotte Miller, Lois Durham. *Row Six:* Jim Huff, Frankie Moore, *Secretary;* Allan Belko, James Arbet, Richard Perko, Chuck Kaysing, James Gilliam, James Moore. *Row Seven:* Jerry Harris, Terry Machisen, Tom Strahan, Francis Tongay, Bob Waldrop, Paul Koenig, Mrs. Meltner, *Sponsor.*





Future Teachers Club

Sponsor, Mrs. Lee

Row One: Linda Colburn, Carla Schilling, Carol Hodges, Phyllis Laudon, Don Porter. *Row Two:* Pansy Stewart, Geraldine Fitzgerald, Audrey Mayberry, Ruth Webb, Annette Crenshaw, Lucy Williams, Natha Williams. *Row Three:* Gary Jones, Paul Koenig, Shirley Jackson, Carolyn Baranovic, Fanny Otso, Mrs. Lee.

Camera Club

Sponsor, Mr. Underwood

Row One: Maryann Ruble, Jim Willmore, Richard Durbin, James Cherry, George Maravich. *Row Two:* Gary Jones, John Serben, Gerald Toyen, Thomas Wheatley, Melvin Tockstein, William Konecnik, Mr. Underwood.





Left to Right: Joe Patterson, Tom Gunning, Don Blair, Jim LaRose, Danny Pursley, Russ Dorris, Vince Tallo, Norma Wuest. Standing: Gary Jones.

Dance and Concert Bands

Instructor, Mr. Eisenkramer

Left to Right: Tom Gunning, Ronald Miller, Don Blair, Douglas Taylor, Ronald Howell, Joy Beard, Norma Wuest, Carol Archambo, Annette Crenshaw, Carla Schilling, Eugene Bradford, Betty Shepard, Arthur Mieger, Delores Douglas, Russ Dorris, Danny Pursley, Jim LaRose, Vince Tallo, Milton Lazick, Don Porter. Standing: Joe Patterson, Gary Jones, Thomas Greene, Mr. Eisenkramer.



Where are you going to, My Pretty Maid

“Where are you going to, my pretty maid?”
 “I am going a-milking, sir,” she said.
 “May I go with you, my pretty maid?”
 “You’re kindly welcome, sir,” she said.
 “What is your father, my pretty maid?”
 “My father’s a farmer, sir,” she said.
 “Say, will you marry me, my pretty maid?”
 “Yes, if you please, kind sir,” she said.
 “Will you be constant, my pretty maid?”
 “That I can’t promise you, sir,” she said.
 “Then I won’t marry you, my pretty maid!”
 “Nobody asked you, sir,” she said.

*To love
 Best of everything
 to a real cutie &
 carry you
 into the future
 Wanda*

Majorettes

Instructor, Mr. Eisenkramer

Row One: Pat Paveris, Marilyn Ira, Regina Gunnells, Carol Everett. Row Two: Sandy Lewis, Wanda Williams, Sharron Williams.





A Choir

Row One: Marge Disbennett, Jan Jakovac, Barbara Bryant, Regena Gunneic, Geraldine Rush, Judy Epperson, Edda Goerlach, Carolyn Bilderback, Adeline Eden. *Row Two:* Brenda Harlan, Lucy Williams, Mary Ann Koester, Carmelyn Schemjse, Karlam Linsey, Pansy Stewart, Melvina Hensley, Sharon Wallace, Betty Thompson, Amma Cochran. *Row Three:* Marilyn Caldwell, Faye Hicks, Marlene Gratsky, Janice Young, Joyce Dean, Marian Hasty, Ruth Lane, Marcella Grimm, Sharon Caldwell, Sadie Williams, Donna Troupe, Niculia Ford. *Row Four:* Sue Mills, Marie Veal, Geneva Young, Loretta Cheney, Gwen Flanders, Jackie Fritsch, Margaret Doll, Eileen Suttmoeller, Joyce Ehrlich, Mary Nicholson, Jennifer Aubuchon, Joyce Adams. *Row Five:* Robert Reeves, Jerry Chulick, Paul Gordon, Larry Wells, Jerry Overfelt, Jim Hart, Martin McCoy, Harold Arnold, Eddie Deane, Ernie Hicks, William Konecnik, Robert Peters, Garey Keathley, Bennie Moore, Jerry Mayo, Jim Huff, Mitchell Kardonoway, Bob Harris, Mr. Perrine.

Row One: Jerry Campbell, Jerry Downs, Sandy Young, Jerry Overfelt, Virginia Howard, Larry Wells, Brenda Gibson, Russell Bailey, Don Toenjes, Bob Tribble. *Row Two:* Eugene Tucker, Edward Hardie, Jerry Harry, Ronald Miller, Mike Oransky, Pat Boeker, Lois Durham, Diana Marchwinski, Josephine McDuffy, Joyce Tomich, Adelaide Richardson. *Row Three:* Guy Sexton, Ed Haskins, Frank Blaha, Dimitry, Oransky, Wayne Shoffner, Gus Wurtz, Ron Spittler, James Arbet, Donna Troupe, Geraldine Seib, Jim Wilkerson. *Row Four:* Ron Wisdom, Harold Arnold, Don Newton, Jimmy Tucker, Paul Reeves, Glen Arnold, Bennie Moore, William Washington, Pat Bosler, Judy Durso, Lula Boyd. *Row Five:* Martin McCoy, Phillip Wright, Paul Oakley, Ed Wallace, Marsha Gargett, Mary Leonard, Mary Gildey, Lois Chambers, Jackie Fritsch, Mary Ellen Netrval, Mary Visilske, Linda Little. *Row Six:* Roger Simmons, Michael Sullivan, Janet Farmer, Jane Taggart, Vivian Carroll, Juanita Mendoza, Octavia Lewis. *Row Seven:* Lerry Vault, Norma Faulkner, Carol Burian, Martha Taggart, Dolly Rooneo, Rosemary Polete. *Row Eight:* Mr. Perrine, Bob Harris, Jackie Albers, Virginia Vaughn, Doris Ratliff, Corrine Pierson, Mary House, Geraldine Fitzgerald, Claudia Council.

Senior Choir





Row One: Barbara Fulton, Carolyn Blair, Doris Spradling, Wanda Sherman, Kay Standfield.
Row Two: Judy Mathes, Claudine Tuggle, Maggie Burnett, Judy Duncan, Carolyn Moore, Charlotte Erbs, Rose Ellen Herman, Audrey Mayberry. *Row Three:* Myrtle Langley, Judy Ellerman, Sylvia Cosley, Mary Brown, Glenda Miller, Norma Hudson, Patsy Fowler, Sandra Marler, Sharon Bagley, Margaret Kiger. *Row Four:* Mr. Perrine, Mary Ann Shanders, Sue Lowry, Shirley Jackson, Carolyn Lynn, Virginia Stizes, Cynthia Wydrzynski, Janet Russell, Yvonne Todd, Connie Irvin.

Our Girls Glee Clubs

Instructor, Mr. Perrine

Row One: Sharron Williams, Pat Province, Elizabeth Johnson, Shirley Langley, Barbara Gibson, Mary Gray. *Row Two:* Jo Ann Skabialka, Harveta Huntér, Yvonne Miller, Katy Carbaugh, Mary Ann Carter, Doris Spradling, Shirley Smith. *Row Three:* Helen ROUNGON, Genevieve Cornett, Carol Bell, Patricia Petty, Geraldine Spikener, Minnie Gray, Flora Spence, Joan Lanus. *Row Four:* Judy Copper, Patsy Zellers, Norma Lupardus, Doris Ellis, Joanne Uehle, Mr. Perrine, Carol Cloninger, Vlasta Solovic.





Advanced Dance Club

Row One: Donna Fowler, Jo Ann Emery, Pat Burke, Linda Turnbo. *Row Two:* Juanita Willis, Ruth Poncet, Adriel Zimmerman, Mary Broadnax, June McFarland, Pat Boeker. *Row Three:* Mrs. Meltner, Mary Lou Turner, Wilma Schilli, Helen Herrington, Laura West, Phyllis Hurst, Sandra Trantham.

Beginning Dance Club

Row One: Millie Hicks, Ruth Schmitz, Paulette Dyer, Iva Sparks, Barbara Bryant, Geraldine Rose, Gequetta Burns, Ruth Poncet. *Row Two:* Carol Bye, Carol Matthews, Mae Brandon, Jackie Preston, Veronica Bowen, Doris Kellys, Marcella Grimm, Carol Besch. *Row Three:* Mrs. Meltner, Donna Exler, Diana Marchwinski, Geraldine Seib, Judy Niehoff, Arlene Seib, Annie Birts, Glenda Halleman, Jan Jakovac, Pat Conway, Wilma Virkler, Mary Ellen Netrvai, Sandy Deane.





Aviation Club

Sponsor, Mr. Marx

Row One: Frank Blaha, David Bagley, Ronald Poncet, Tom Kiske, James Wellner. Row Two: Ralph Owens, Arthur Mieger, Bob McClanahan, Gary Moore, Mr. Marx.



ANNOUNCING

Our Coronation

This is the night,
One of us ten will be queen!
I have waited four years;
It was my dream—
We bought our gowns;
They make us so beautiful.
Nobody can look at us and be sad.

Now we are ready to march;
I feel like crying;
I feel like laughing.
What is the matter with me?
I slip my hand in that of my escort;
It gives me courage.
The music starts.

Softly one couple after the other
Marches to the stage.
We sit down and wait — breathless!

There is a whisper to the flower girl—
She turns, she approaches me!
Goodness, what shall I do?
I want to weep;
A blush comes to my cheeks.
Yes, I must now take the throne;
I am the Queen!

But I am not so happy now,
I wanted all of us to be queen.
They are as beautiful, as good, as kind as I.
Why can't they be queen too?
Don't worry any longer, Our Majesty,
They are!
All of us who love our fellowmen are
queens, Your Majesty!

—The Nugget Staff



Our Queen



—Courtesy of PHOTO-REFLEX STUDIO

LAURA WEST

1948 Mrs. Pearl Katich Perich
1949 Mrs. Mary Ann Wilson Mallon
1950 Mrs. Frances Sporich Hall
1951 Mrs. Vickie Ndina Lodoly
1952 Christine Ndina

1953 Mrs. Sherry Bush Gilman
1954 Mrs. Sandra Moore Kolb
1955 Melba Hill
1956 Yvonne Fields
1957 Marie Sluka

*Queen's
Maids of Honor
and
Escorts*



Top: Ted Schellhardt
Joyce Andersen

Middle: Orley Townsend
June Carmody

Bottom: Bob Robinson
Bertie Fowler

—Courtesy of PHOTO-REFLEX STUDIO



*Queen's
Maids of Honor
and
Escorts*



Top: Ken Guinn
Marilyn Padfield
Middle: Lois Durham
Ken Welch
Bottom: Pat Claywell
Linda Fields

—Courtesy of PHOTO-REFLEX STUDIO

*Queen's
Maids of Honor
and
Escorts*

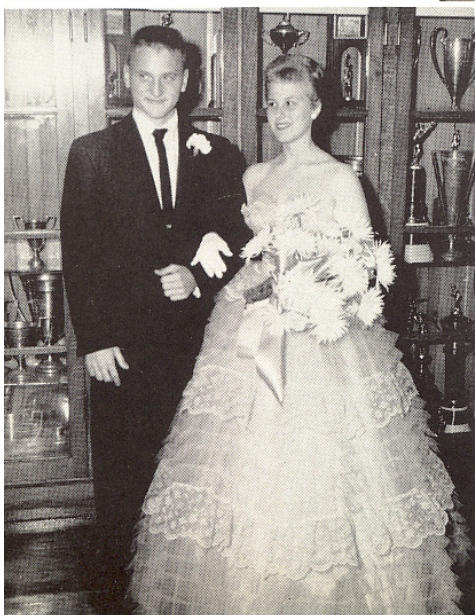

Top: Joe Minton
Donna Brandon
Middle: Pat Boeker
Vince Tallo
Bottom: Jerry Overfelt
Judy Wittenberg

—Courtesy of PHOTO-REFLEX STUDIO



Prom Queen

Q U E E N J O A N

Prom King

K I N G J O E

The Queen's Maids of Honor and Escorts

Mary Lou Turner
Jerry Overfelt

Deanna Grimm
Don George

Joan Keith
Joe Patterson

Doris Walker
Larry Wells

Jacqueline Schmitz
Willard Germain





P
R
O
M



S
N
A
P
S



The Mothers Club

<i>President</i>	Mrs. V. McCaul	<i>Corresponding Secretary</i>	Mrs. B. West
<i>First Vice-President</i>	Mrs. V. Magruder	<i>Recording Secretary</i>	Mrs. L. Ortinau
<i>Second Vice-President</i>	Mrs. A. Trantham	<i>Hostess</i>	Mrs. V. Mincemeyer
<i>Treasurer</i>	Mrs. E. Parashak	<i>Assistant Secretary</i>	Mrs. B. France
	<i>Historian</i>		Mrs. M. Podrosky

Past Presidents In Order Of Service

Mrs. P. Pfeffer
Mrs. A. Winer
Mrs. H. Dietrich
Mrs. J. C. Kay

Mrs. J. Podrosky
Mrs. M. Moeckel
Mrs. W. G. Ray
Mrs. M. Schwebel

Mrs. R. Sandler
Mrs. L. Heisler
Mrs. F. Hart
Mrs. V. Mincemeyer
Mrs. B. France

Measure Of Man

The man's no bigger than the way
He treats his fellow man!
This standard has his measure been
Since time itself began.

He's measured not by race or creed,
High-sounding though they be;
Nor by the gold that's put aside;
Nor by his sanctity.

He's measured not by social rank,
When character's the test;
Nor by his earthly pomp or show,
Displaying wealth possessed.

He's measured by his justice, right;
His fairness at his play
His squareness in all dealings made;
His honest upright way.

These are his measures, ever near
To serve him when they can;
For man's no bigger than the way
He treats his fellow man!

—Author Unknown.

Officers Of The Parents-Teachers Association

<i>President</i>	Mrs Tockstein	<i>Recording Secretary</i>	Mrs. Flanders
<i>First Vice-President</i>	Mrs. Welch	<i>Corresponding Secretary</i>	Mrs. Farney
<i>Second Vice-President</i>	Mrs. McFarland	<i>Treasurer</i>	Mrs. Guenther
<i>Third Vice-President</i>	Mr. Hutsell	<i>Historian</i>	Mrs. Dothage

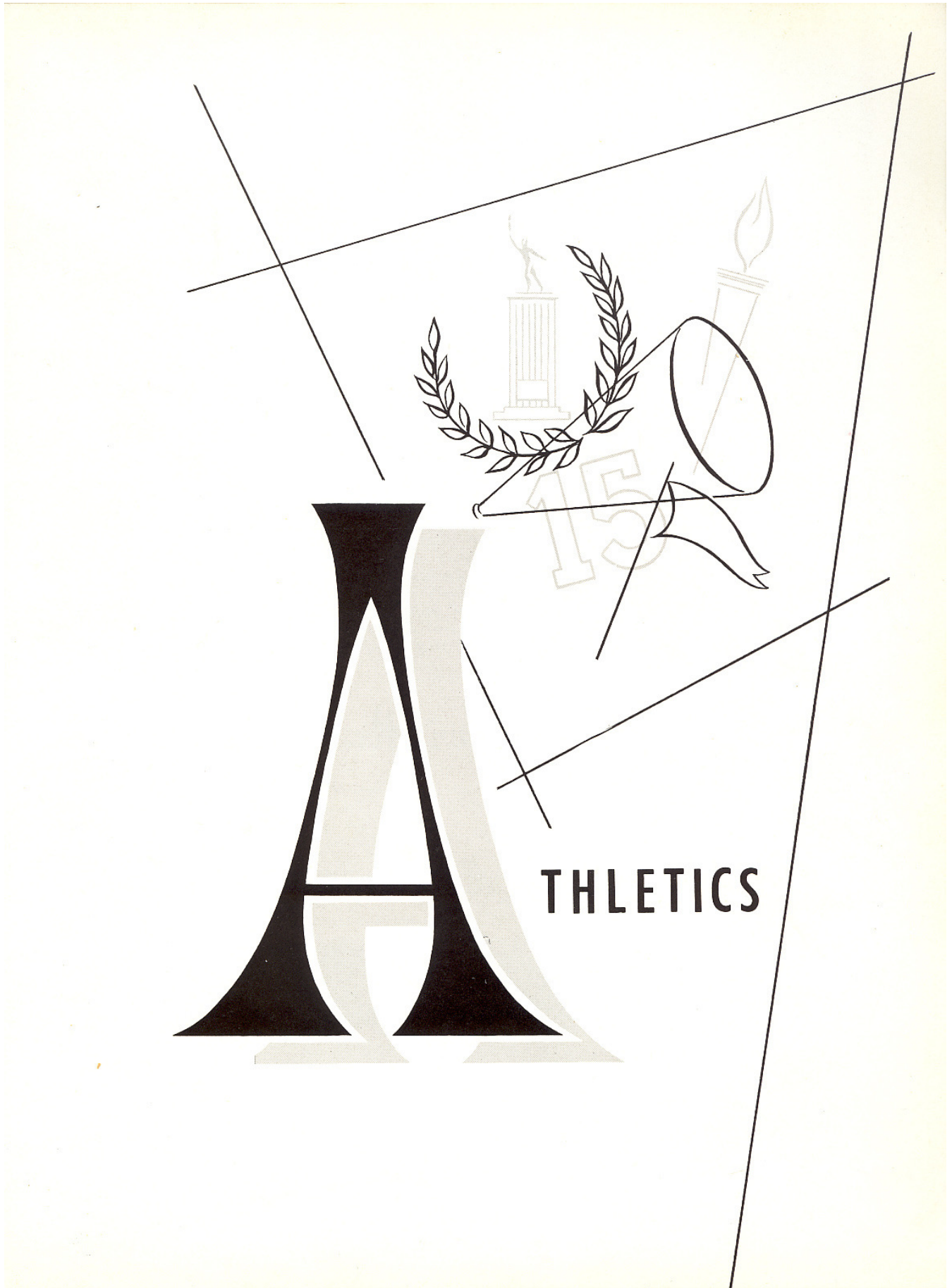



Our Coaches

Row One: Lawrence H. Buschmann, Doris Meltner, Claudine Crawford, Leroy Glore. *Row Two:* Daniel Feigenblatt, Julius D. Blanke, Joe Mittino, Edward B. Dziallik, Gene B. Greening.

“ M ” Club - Sponsor Mr. Blanke

Row One: Jim Willmore, Ted Yabraugh, Ted Schellhardt, Ken Welch, Mike Aboussie, Jim Moore. *Row Two:* Howard Lucy, Clarence Bradford, Ernie Cruce, George Thomas, Eddie Deane, Ron Trail, Rich Griffey, David Lee Poncet. *Row Three:* Ken Smith, Rich Neal, Robert Reeves, Lawrence Cox, Charles Green, Gus Wurtz, Ken Mandziara, Jerry Germain, Rodger Twist. *Row Four:* Robert Harris, Miroslav Oransky, Jerry Chulick, Gil Kern, Jerry Brichek, John Burian, John Reinhold, Willard Germain, Don Rideout, Vincent Tallo. *Row Five:* Jim Ralston, Joe Minton, Tommy Dorsey, Tom Greene, Bill McAllister, Pat Claywell, Ed Harrod, Al Pollard, Frank Barrett, William Baker.

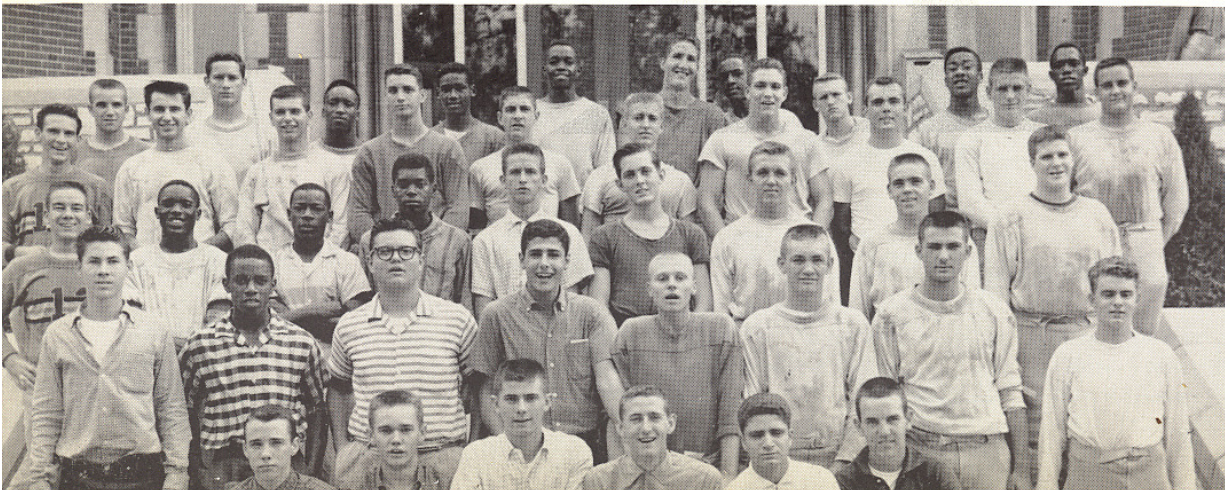



Varsity Football

Coaches Blanke, Glore, Mittino

Row One: David Poncet, Ken Smith, Gus Wurtz, Gill Kern, John Reinhold, Don Rideout, James Phelps, Ron Trail. *Row Two:* John Burian, Ronald Jakovac, Jerry Germain, Joe Minton, Frank Metzger, George Martin, John Glore, Charles Pilz. *Row Three:* Robert Reeves, Ed Harrod, Leon Rickman, Willard Germain, Bill Baker, Jim Wilkerson, Tom Swyres, Wayne Shoffnor. *Row Four:* James Rolston, Jerry Chulich, Ken Mandziara, Roger Twist, Joe Krist, Vince Tallo, Mike Oransky, Bob Norris, Al Pollard. *Row Five:* Thomas Greene, Russ Dorris, Richard Neal, Jerry Buchek, Tom Dorsey, Ed Deane, Rich Griffey, Patrick Claywell. *Row Six:* Coach Blanke, Coach Glore, Larry Wells, William McAllister, Frank Barrett.

B - Football

Coach Mittino

Row One: Gus Wurtz, Art Athanas, Louis Short, Ken Briscoe, Tom Crocker, Paul Oakley. *Row Two:* Spiro Athanas, Jim Wilkerson, Fred Love, Orlando Rannenberg, Glen Arnold, Jerry Cook. *Row Three:* Jim Scott, George Drabant, Bob Welch, John Heitman, James Cochran, Eugene Jaimerson, John Glore. *Row Four:* Warren Norrid, Vernon Armon, Willie Hampton, Roger Simmons, Joe Krist, Prentiss Carden, Bob Smith, Hasmon Duncan, Jean Williams, Coach Mittino.



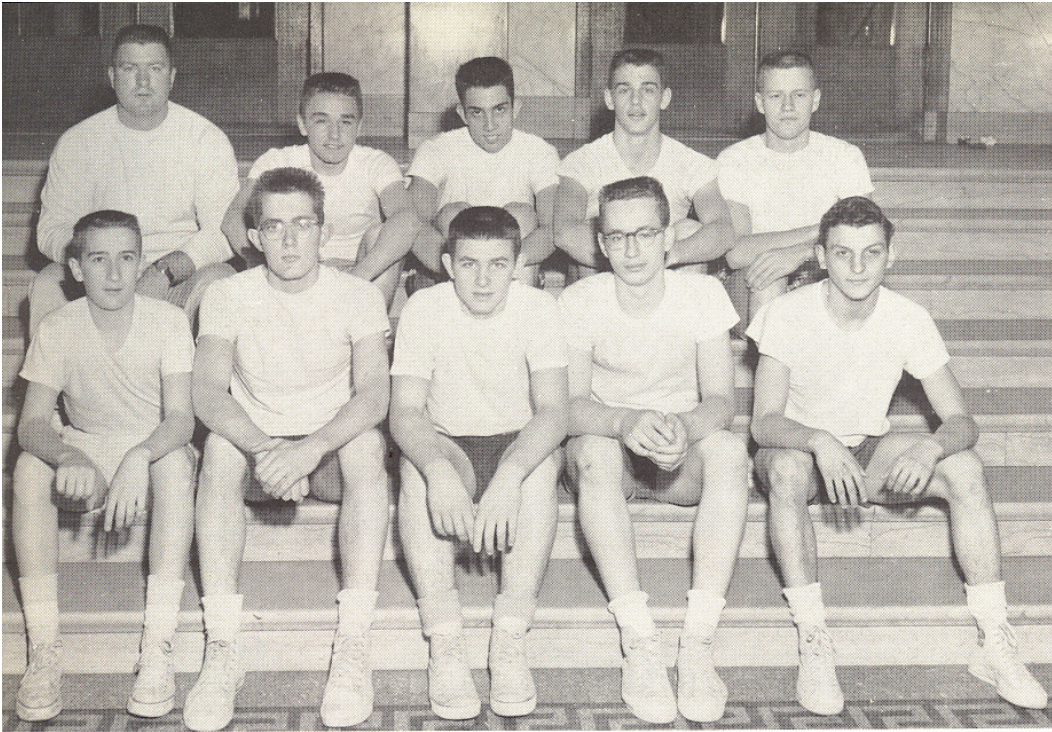

B-Basketball

SPONSOR, COACH GLORE

Row One: John Meyer, Gus Wurtz, James Brawley, Jim Arbet, Spiro Athanas. *Row Two:* Coach Glore, Harmon Duncan, Harry Duspiwa, George Martin, Art Bone.

Varsity Basketball

SPONSOR, COACH BUSHCHMANN

Row One: George Thomas, Don Rideout, Jerry Germain, Ronald Trail. *Row Two:* Charles Pilz, Richard Griffey, Joe Minton, Bill Baker, Larry Wells. *Row Three:* Coach Buschmann, Jerry Buchek, John Reinhold, Gil Kern, Tom Dothage.



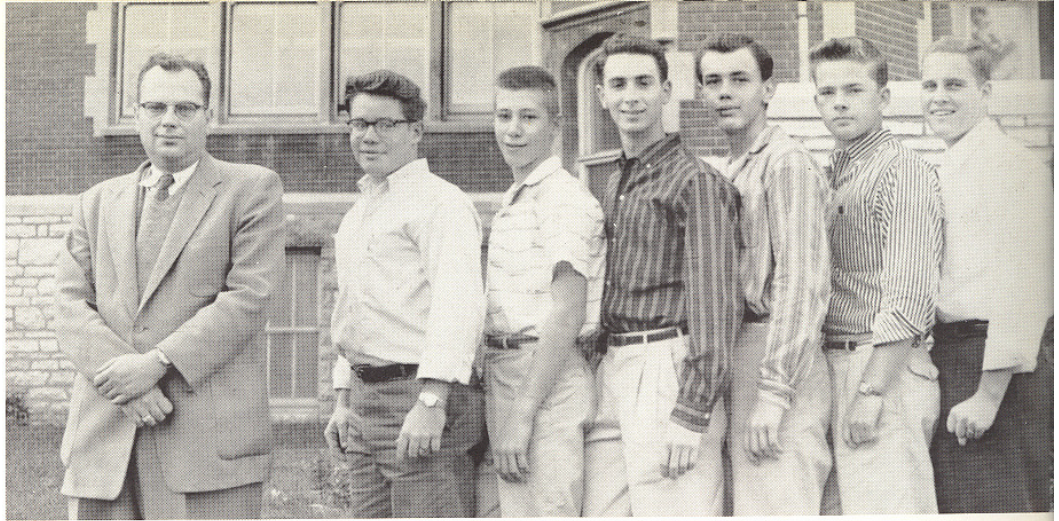

Tennis Team

Sponsor, Mr. Feigenblatt

Left to Right: Mr. Feigenblatt, Harold Arnold, Robert Schwedt, Gerald Toyen, Phillip Wright, Jack Shaver, Tom Gunning. Absent when picture was taken: Howard Lucy, Don Toenjes, Jerry Overfelt.

Swimming

Sponsor, Mr. Dziatlik

Row One: Jim Willmore, Tom Fitzpatrick, Ken Smith, John Burian, Ken Welch, Cecil Sanders. Row Two: Mike Berke, Melvin Tockstein, Milton Lazich, Bill Wesselhauf, Jerry Harris, David McCord. Row Three: Sal Briguglio, Bob Harris, Art Athanas, Russell Bailey, Richard Mills, Eddie Kempen, Coach Dziatlik.



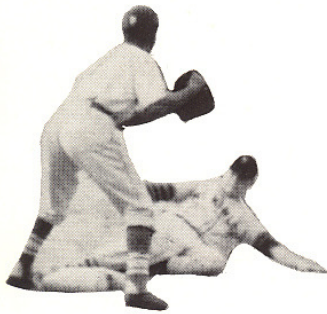

BASEBALL
IN
ACTION

THE TEAM

Aboussie, Mike
Buchek, Jerry
Carden, Al
Chulick, Jerry
Claywell, Pat
Cox, Harold
Dean, Ed
Douglas, Melvin
Duncan, Harman
Germain, Jerry
Gordon, Paul
Griffey, Rich
Guinn, Ken
Huber, Rich
Kern, Gil
Ligon, John
Miller, Chas.
Minton, Joe
Ralston, Jim
Rideout, Don
Rollings, Ron
Schellhardt, Ted
Serben, John
Sutton, Joe
Wilderson, Jim

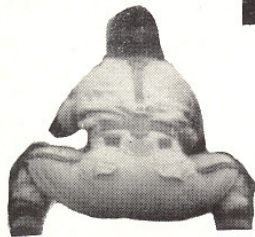
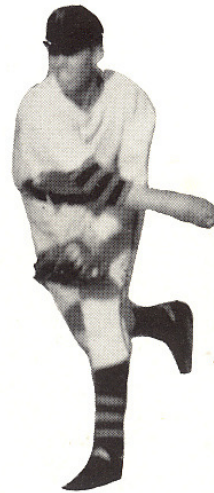
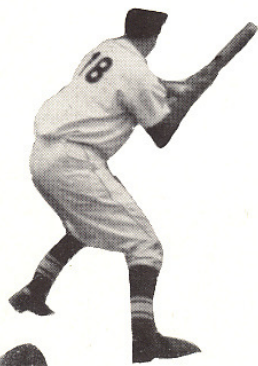

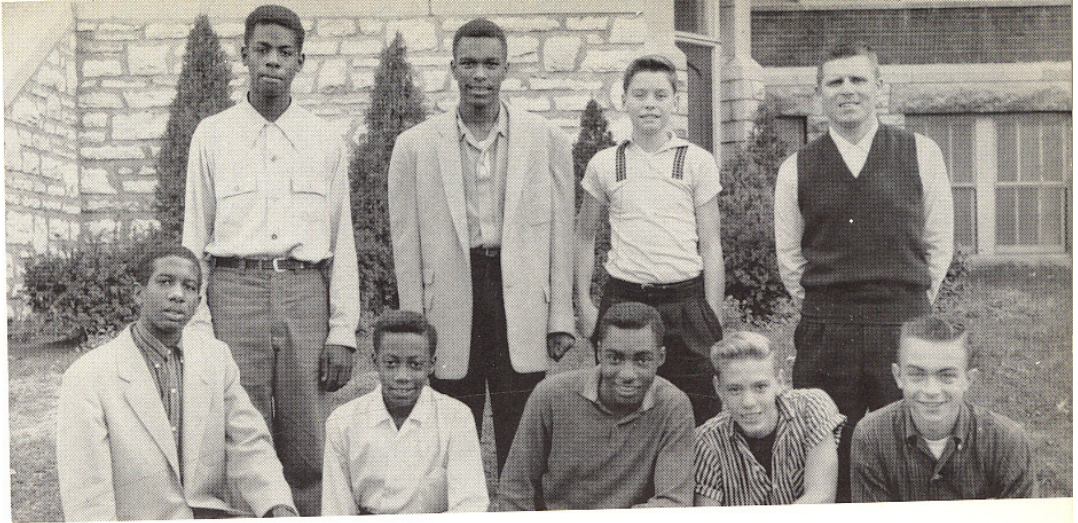

Cross Country

Sponsor, Mr. Dziatlik

Row One: Robert Forester, Andy Johnson, James Johnson, Addie Kempen, Dave Thurman.
Row Two: Len Jones, Jiles Trice, Robert Aslinger, Coach Dziatlik.

Track Team

Sponsor, Mr. Dziatlik And Mr. Mittino

Row One: Coach Dziatlik, Richard Neal, Larry Smith, O. W. Battles, Clarence Bradford, Bob Harris, John Burion, Jim Willmore. *Row Two:* Coach Mittino, Robert Forester, Jerald McDonald, Thomas Greene, Ed Kempen, Willie Hampton, Lawrence Cox, David Thurman. *Row Three:* Ronald Jakovac, William Baker, Ernie Cruce, Jiles Trice, Frank Barrett, Mike Oran, Gus Wurtz.

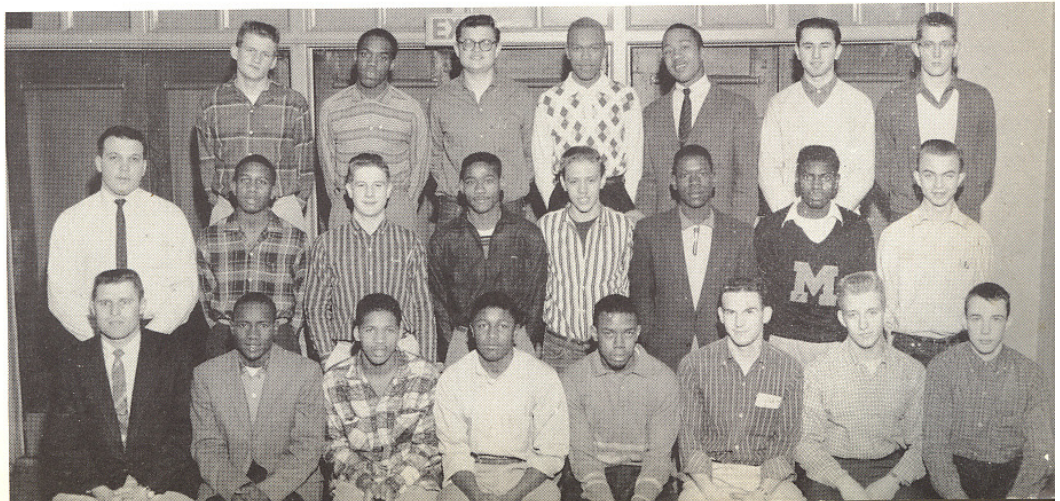

What Is Success?

It's doing your job the best you can,
And being just to your fellow man;
Not making money, but holding friends,
And staying true to your aims and ends.

It's figuring how and learning why,
And looking forward and thinking high,
And dreaming little and doing much;
It's keeping always in closest touch
With what is finest in word and deed;
It's daring blithely the field of chance
While making of labor a brave romance.

It's going onward despite defeat
And fighting staunchly, but keeping sweet,
It's being clean and it's playing fair,
It's laughing lightly at Dame Despair,
It's looking up at the stars above,
And drinking deeply of life and love.

It's struggling on with the will to win,
But taking loss with a cheerful grin;
It's sharing sorrow and work and mirth,
And making better this good old earth.
It's serving, striving through strain and stress,
It's doing your noblest — that's Success.

—Author Unknown

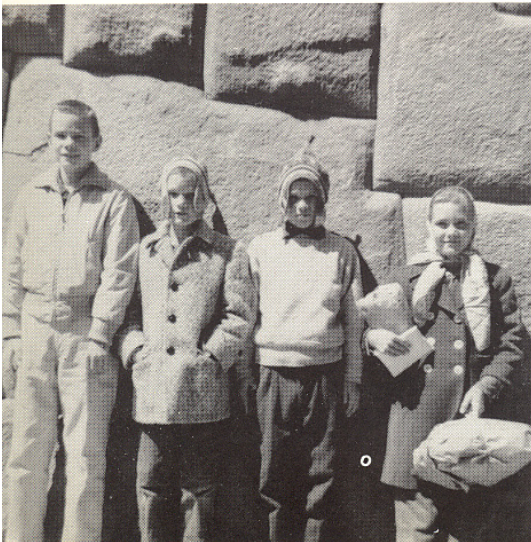

CUSCO,
PERU



**A
D
V
I
S
O
R
I
E
S**

Mr. Adams' Advisory



Row One: Vivian Thompson, Mary Richardson, Kay Frances White, June McFarland, Carol Holland, Marianne Buffa. *Row Two:* Ron Trail, Jon Turner, Harold Province, Richard Boettgheimer, Henri David, Ronald Spitler. *Row Three:* Russell Bailey, Amel Baldrige, Ardell Taylor, Art Weber, Bob Parshall, Ronald Haukap, William Kellermann.

Mr. Bailey's Advisory



Row One: Nancy Bagley, Helen Strutman, Pat Province, Sandra Hodge, Glenda Krug. *Row Two:* Joyce Plank, Ruby Hull, Lendarie Norment, Flora Spence, Pat Hargett, Mary Broadnax. *Row Three:* Ronald Besch, Michael Holbrook, Carolyn Lynn, Carol Seib, Gloria Richey, Tom Butler. *Row Four:* Ronald Biggers, George Maravich.

Miss Ballmann's Advisory

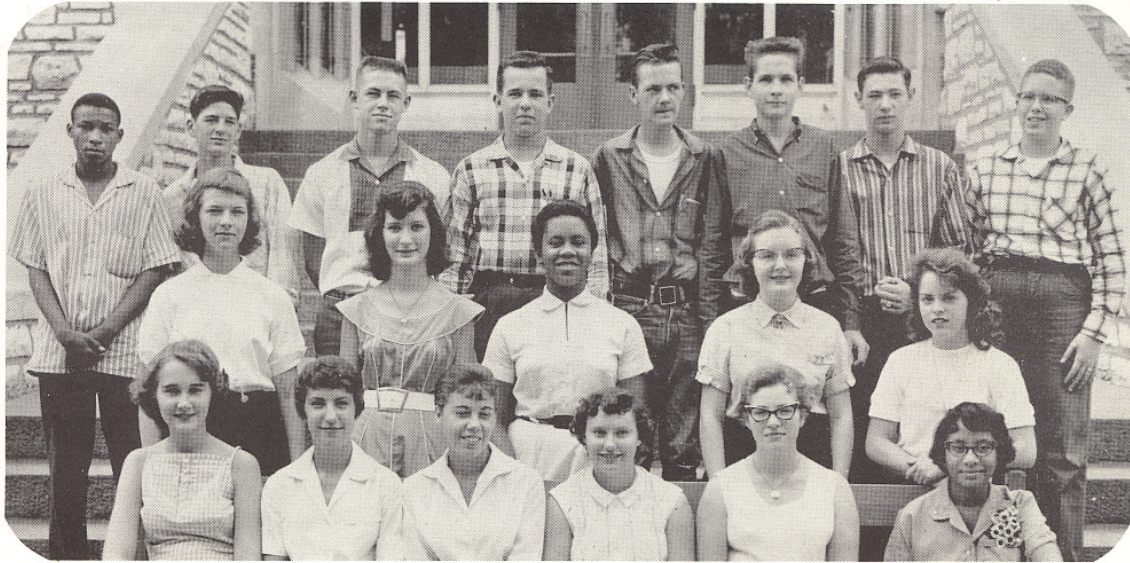

Row One: Paulette Oyer, Barbara Moses, Iva Sparks, Pat Burke, Willanna Browdy, Annette Crenshaw. *Row Two:* Ann McClanahan, Marynetta Robbins, Magnolia Scott, Pat Hatcher, Dorothy Shelton. *Row Three:* Curtis Watson, Willis Allison, Bob Corey, Robert Bradford, Vernon Ballow, Jim Tripp, John Artman, Manuel Gerlt.

Miss Bankston's Advisory

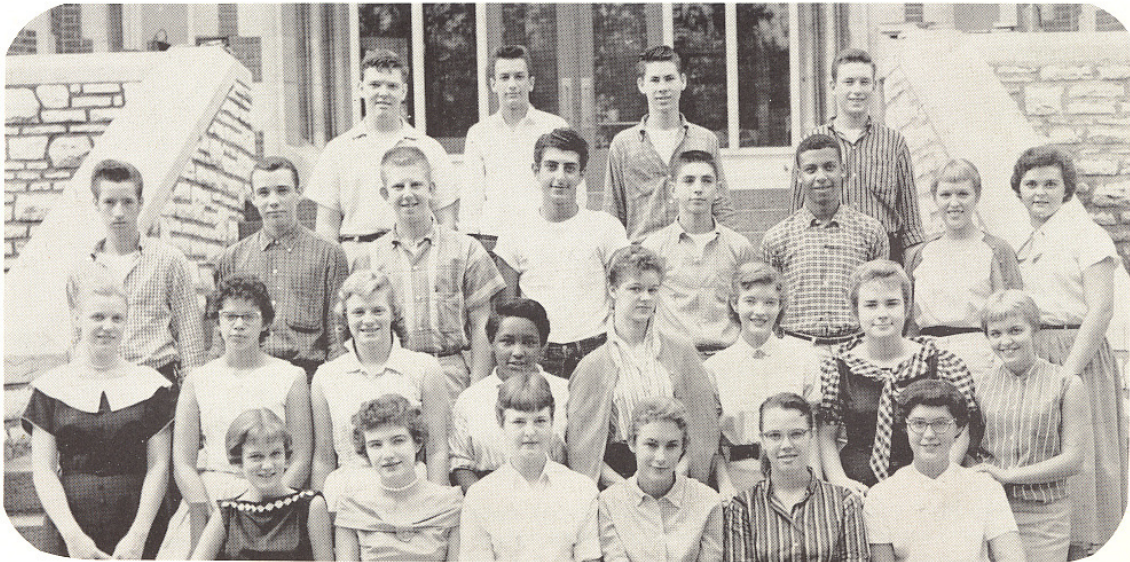

Row One: Nelda Waltrip, Ruth Anders, Jackie Craft, Pat Parasshach, Barbara Pigg, Geraldine Seib. *Row Two:* Mary Padgitt, Carol Rosales, Wilma Schilli, Pat Taylor, Virginia Mueller, Carol Archambo, Martha Johnson, Linda Turnbo. *Row Three:* Vernon Allen, Jim Willmore, Richard Mills, Robert Peters, Richard Jaggie, Ronald Howell, Neda McGuire, Jackie Albers. *Row Four:* Leroy Pigg, Mel Dickerson, Howard Lucy, Tom Swyres.

Mr. Barron's Advisory

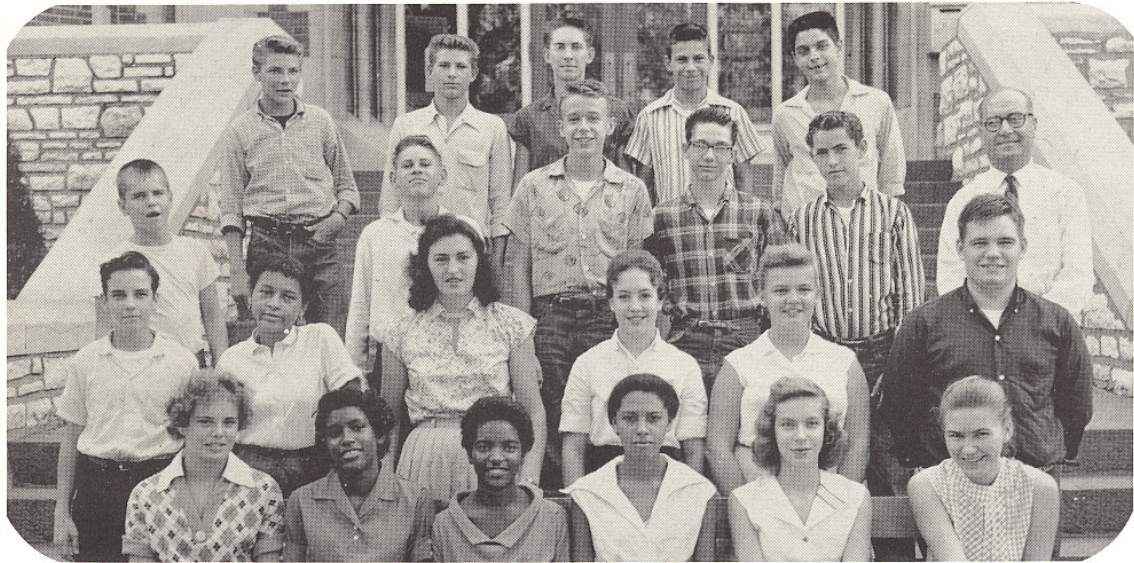

Row One: Adelaide Richardson, Niculia Ford, Alicesteen Dorsey, Rosie Veal, Carmelyn Schimpf, Patsy Woods. *Row Two:* Roger Jo Lagermann, Juanita Willis, Vera Miladinovich, Mary Ellen Netrvai, Dolly Roooneo, Kenneth Briscoe. *Row Three:* Gary Bowen, James Lucy, Terry Machisen, Don Marrs, Henry Greve, Mr. Barron. *Row Four:* Robert Lindsey, Bob Smith, Lawrence Barton, James Seier, Clyde McCandless.

Miss Beck's Advisory



Row One: Loretta Brown, Susan Jahnke, Lee Bagley, Carol Hodges, Nancy Rulo, Marie Weber, Mary Aschenbrenner. *Row Two:* Geri LaRange, Joyce Puryear, Norma Wuest, Katherine Benesch, Barbara Bradford, Margaret Allison. *Row Three:* Miss Beck, Helen Herrington, Mary Treon, Phyllis Hurst, Pat Herzinger, Claudia Council, Carol Baca, Marian Hasty, Carolyn Hemmen. *Row Four:* Ronald Jones, Terry Carbaugh, Gailyn Barger, Chuck Kaysing, James Bailey, Patrick Click, Walter Wenzelburger, Earl McDuffie.

Miss Becker's Group



Row One: Ruth McClain, Carol Blatt, Darlys Moore, Jane Adams, Nancy Ford, Pat Curtis.
Row Two: Arthur Holz, Mary Ann Azar, Judy Yount, Nancy Carventon, Bonnie Clark, Jane Rickman, James Brown. *Row Three:* Danny Pursley, Bob Stephens, Richard Durbin, Kenneth Hill, James Wilkerson, Ronald Splrich. *Row Four:* Spiro Athanas, Phillip Wright, Wendell Davis, Gerald Decker, Art Athanas, Kenneth Brandt, Milton Lazich, David Welty.

Dr. Birch's Advisory



Row One: Karen Copeland, Judy Dietz, Glenda Halleman, Ruth Schmitz, Shirley Smith. *Row Two:* Sherry Johnson, Doris Kelly, Jo Ann Skabialka, Elizabeth Wallach, Viva Harper, Marcella LaGrowe. *Row Three:* Jim F. Robinson, Leon Grubbs, Frankie Moore, Ronald Lemons, James Finngan, Jerry Coleman, Terry Armstrong. *Row Four:* Dr. Birch, Richard Moorman, Larry Preswell, William Johnston.

Continued in:

Part-1 (1-30)

Part-2 (31-60)

Part-3 (61-90)

Part-4 (91-114)

Compiled by James B. McVicker

<http://freepages.genealogy.rootsweb.ancestry.com/~mcvicker/>