



PIKES PEAK FROM MAIN
STREET IN COLO. SPRINGS

19-A



PIKES PEAK

FROM

GARDEN OF THE GODS

19-B



CATHEDRAL ROCKS

GARDEN OF THE GODS

19-C



GARDEN OF THE GODS
"THE SCOTCHMAN"

19-D



CATHEDRAL ROCKS

GARDEN OF THE GODS

19-E

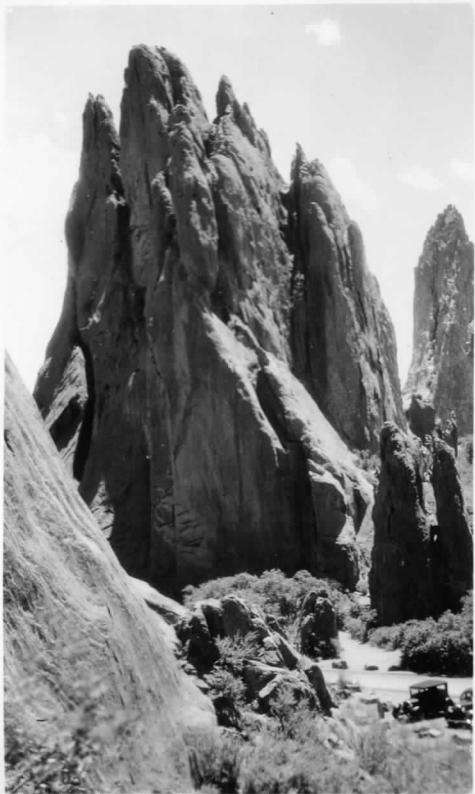

CATHEDRAL ROCKS

GARDEN OF THE GODS

19-F

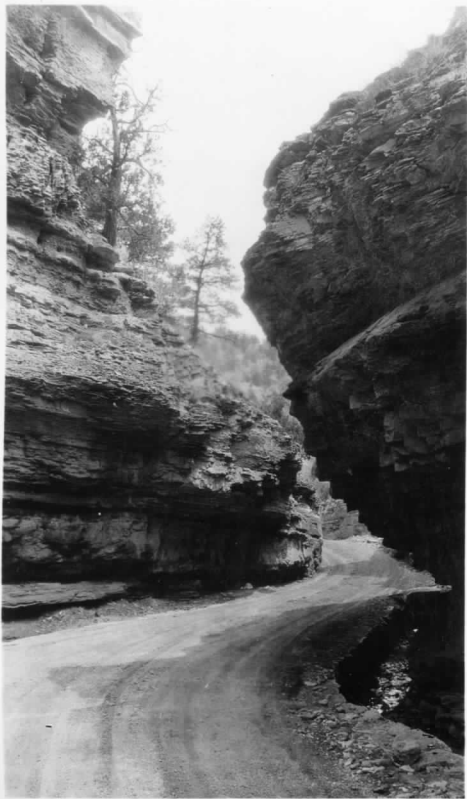

THE NARROWS

WILLIAMS CANYON

ROAD TO "CAVE OF THE WINDS"

19-G

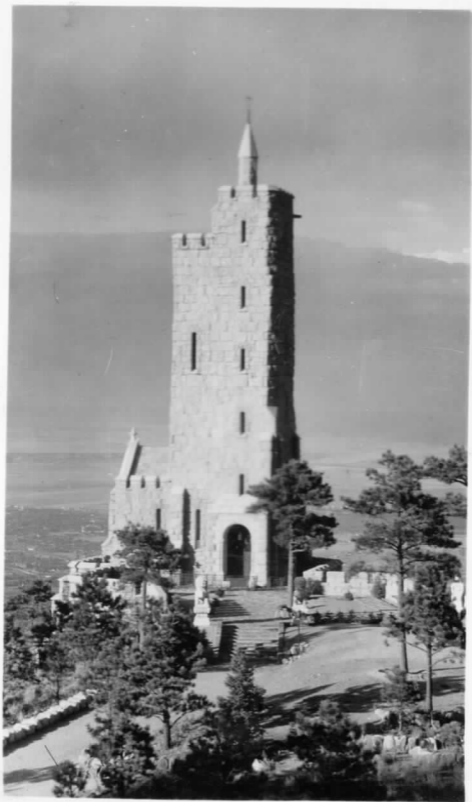

WILL ROGERS SHRINE OF THE SUN

19-14