

RYAN & ALLPAUGH

Clothiers, Hatters, Furnishers

225 Main St.

Always Reliable

Reddon's Drug Store

FRANK J. REDDON, P. D.

**DRUGS — SUNDRIES
— DEVOE PAINTS**

Established 1865

REXALL STORE

E. MAIN, Cor. ERIE AVENUE

PHONE 266-R-2

PHONE 266-R-3

THE CITY NATIONAL BANK

A SAVINGS ACCOUNT

— IS A —
KEY TO CONTENTMENT

Why Not Start One Now?

Deposits Insured by Federal Deposit
Insurance Corporation

COLUMBIAN SHOE & HAT STORE

ADULT & JUNIOR Shoes
PHONE 176-R-22

Large Complete Stock of Shoes, Hats, Caps, Trunks, Bags — PRICES RIGHT — Men's Finishing Goods

SUSQUEHANNA EVENING TRANSCRIPT
THE ONLY DAILY IN SUSQUEHANNA COUNTY

PA. DIRECTORY, 1936

CRYSTAL RESTAURANT
CENTER OF TOWN
OPEN DAY AND
NIGHT
Aunt Sallie
Proprietor

Property of WA Farnsworth 1936

LESLIE & TIERNEY

GENERAL INSURANCE

**REPRESENTING ONLY
E U A COMPANIES**

**LICENSED
REAL ESTATE BROKERS**

**FIRST NATIONAL BANK BLDG.
131 MAIN**

E. K. OWENS HARDWARE CO.

(Incorporated)

- **HARDWARE AND HOMEWARES**
 - **FARM SUPPLIES**
 - **LABOR SAVING ELECTRICAL APPLIANCES**
 - **ROOFING — SEEDS**
-

205-207 Main St.

PHONE 71

Susquehanna, Pa.

F. E. MALLERY

U. S. L. BATTERIES

Charging and Repairing

GOODRICH TIRES

AUTO SUPPLIES

GAS, OIL AND LUBRICATION

343 East Main St.

PHONE 66

Susquehanna, Pa.

ELBERT E. GELATT

W. RAY GELATT

E. E. GELATT & SON

MEMORIALS

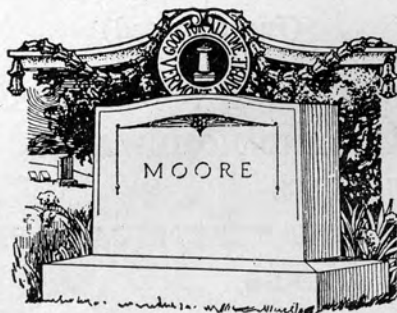

313 Grand Street
Phone 146-R-2
Susquehanna, Pa.

Phone 21-J-121
Thompson, Pa.

HOTEL CANAWACTA

MARTIN J. RYAN, Proprietor

EUROPEAN AND AMERICAN PLAN

SUSQUEHANNA, PENNSYLVANIA

V. L. GRIFFIS

ICE

MOVING AND GENERAL TRUCKING

Long and Short Hauls

McKEE DUO-DRAFT REFRIGERATORS

318 Jackson Avenue PHONE 172 Susquehanna, Pa.

GETTER'S BAKERY

WILLIAM GETTER, Proprietor

ROLLS

Wholesale and Retail

CAKES

303 Grand Street Phone 108-R-11 Susquehanna, Pa.

KELLY'S RADIO SHOP

LESLIE C. KELLY

CROSLEY RADIOS AND REFRIGERATORS

- All Types of Tubes
- All Kinds of Repair Work

117 Main Street

Phone 3

JOHN E. SMILEY

GENERAL INSURANCE

AUTOMOBILE — FIRE — HEALTH — ACCIDENT

213 Main Street

TELEPHONE 230

Susquehanna, Pa.

LUSCOMB MOTOR CO.

SALES



SERVICE

GENUINE FORD PARTS

PHONE 75

23 State Street

Oakland, Pa.

FRED O. FON

Distributor for

BALLANTINE, PABST AND PEIL
BEER AND ALES

318 Erie Avenue

PHONE 256-R-2

Susquehanna, Pa.

POWER OF ADVERTISING

The City Directory

is the power that generates information for the buyer that he may know who deals in the product he wishes to purchase. If your business is not classified properly, and a display advertisement arranged to describe your business, how can you expect the buyer to trade with you?

Advertising

is the foundation upon which successful businesses are built. You must apply this to your own particular business.

Advertising

is the power of an idea multiplied.

RATES UPON APPLICATION

Our Service Cannot Be Equalled

The CALKIN-KELLY DIRECTORY COMPANY

1936
SUSQUEHANNA, OAKLAND,
LANESBORO, HALLSTEAD,
GREAT BEND, PA.
DIRECTORY



Price \$7.00

COMPILED AND PUBLISHED BY
THE CALKIN-KELLY DIRECTORY COMPANY

HOME OFFICE :
50 Prospect Ave., Binghamton, N. Y.



PUBLISHER'S NOTE

The information in this Directory is gathered by an actual canvass and is compiled in a way to insure maximum accuracy.

The publishers cannot and do not guarantee the correctness of all information furnished them nor the complete absence of errors and omissions, hence no responsibility for same can be or is assumed.

The publishers earnestly request the bringing to their attention of any inaccuracy so that it may be corrected in the next edition of the directory.

CALKIN-KELLY CO.,
Publishers.

This Publication Is the Product of a Member of



—thus assuring you the ultimate service that skill and care can produce in the way of City Directories or other reference media, and providing protection against fraudulent advertising schemes which operate under the name of Directories.

The following "Standards of Practice," adopted at the inception of the Association of North American Directory Publishers in 1898, and strictly adhered to over the years, is your guarantee of satisfactory Directory Service.

The publisher of a Directory should dedicate his best efforts to the cause of business uplift and social service, and to this end pledges himself:

1. To consider, first, the interest of the user of the book.

2. To subscribe to and work for truth, honesty and accuracy in all departments.

3. To avoid confusing duplication of listings, endeavoring to classify every concern under the one heading that best describes it, and to treat additional listings as advertising, to be charged for at regular rates.

4. To increase public knowledge of what Directories contain; to study public needs and make Directories to supply them; to revise and standardize methods and classifications, so that what is wanted may be most easily found, and the Directory be made to serve its fullest use

as a business and social reference book and director of buyer and seller.

5. To decline any advertisement which has a tendency to mislead or which does not conform to business integrity.

6. To solicit subscriptions and advertising solely upon the merits of the publications.

7. To avoid misrepresentation by statement or inference regarding circulation, placing the test of reference publicity upon its accessibility to seekers, rather than on the number of copies sold.

8. To co-operate with approved organization and individuals engaged in creative advertising work.

9. To avoid unfair competition.

10. To determine what is the highest and largest function of Directories in public service, and then to strive in every legitimate way to promote that function.

\$100 Reward will be paid by the Association of North American Directory Publishers for the arrest and conviction of any person or persons engaged in the publishing, collecting or canvassing for any fraudulent or fake directories.

Association of North American Directory Publishers

354 4th Avenue

New York City

Abbreviations Used in This Book

acct—accountant
adv—advertising
agrl implmts—agricultural implements
agt—agent
appr—apprentice
arch—architect
assn—association
asst—assistant
atdt—attendant
av—avenue
bkpr—bookkeeper
bldg—building
bidr—builder
blksmith—blacksmith
blrmkr—boilermaker
bivd—boulevard
brklyr—bricklayer
brkmn—brakeman
cabtmmkr—cabinetmaker
carp—carpenter
chfr—chauffeur
clk—clerk
colr—collector
com trav—commercial traveler
cond—conductor
confr—confectioner
contr—contractor
cor—corner
ct—court
ctr—cutter
dept—department
dom—domestic
dr—drive
drsmkr—dressmaker
E—East
electn—electrician
elev opr—elevator operator
emp—employe
enrg—engineer
exp—express
firnm—fireman
fl—floor
formn—foreman
frt—freight
genl—general
gro—grocer
h—house
ins—insurance
insp—inspector
lab—laborer
lino opr—linotype operator
lwyr—lawyer
mach—machinist
mesgr—messenger
mfg—manufacturing
mfr—manufacturer
mgr—manager
mkr—maker
mldr—molder
mlnr—milliner
N—North
nr—near
opp—opposite
opr—operator

paperhgr—paperhanger
PO—post office
photog—photographer
phys—physician
pkr—packer
pl—place
plmbr—plumber
plstr—plasterer
pntr—painter
pres—president
prin—principal
prop—proprietor
prsmn—pressman
RD—Rural Delivery
rd—road
r—residence
rest—restaurant
S—South
sec—secretary
shwkr—shoemaker
slsmn—salesman
slsdy—saleslady
solr—solicitor
stenog—stenographer
stmftr—steamfitter
supt—superintendent
tchr—teacher
tlr—tailor
tmstr—teamster
treas—treasurer
undtkr—undertaker
uphlstr—upholsterer
v-pres—vice-president
W—West
WU Tel Co—Western Union Telegraph Com-
pany
whol—wholesale
wid—widow
wks—works
wtr—waiter

PROPER NAMES

Alex—Alexander
Archd—Archibald
Benj—Benjamin
Cath—Catherine
Chas—Charles
Danl—Daniel
Elizth—Elizabeth
Edw—Edward
Geo—George
Jas—James
Jno—John
Jos—Joseph
Kath—Katherine
Margt—Margaret
Michl—Michael
Patk—Patrick
Richd—Richard
Robt—Robert
Saml—Samuel
Theo—Theodore
Thos—Thomas
Wm—William

SUSQUEHANNA

Miscellaneous Directory

POST OFFICE

Postmaster—Edwin J. Holleran.

Assistant Postmaster—George T. Case.

Clerks—Fred R. Pierce, Maurice F. O'Connell, William J. Montgomery.

Carriers—Raymond Valentine, George E. Reddon, Ray F. Swanson, Joseph Lynch.

Rural Carriers—Louis V. Regan, R. N. Tickner, Walter P. Smith, Lloyd Hall, H. V. Burton, Myron B. DeWitt.

Post Office opens at 5:30 A. M. and closes at 7 P. M. Money Order and Postal Savings windows open at 8 A. M. and close at 6 P. M. Registry department open from 8 A. M. to 6 P. M.

Susquehanna Street Guide

BROAD AVENUE

From 344 E Main to 309
Turnpike av

- 105 Benson Leo B
- 109-111 vacant
- 201 vacant
- 203 Haggerty J J
- 204 Burns Danl A
- 205 St John's School
- 206 Benson Colonel F
Pacioni C E
- 208 Demander Elizth
White J E
- 210 Palmer Jack P
- 302 Meisel Albert J
- 303 Leslie Bruce P
- 304 Murphy Jas P
- 306 Benson Bros
Benson Gordon D
Meisel A J
Lesjack A W
- 307 Spoonhower L J
McNamara C A
- 308 Stockholm Harry C
Mahaffey F S
- 309 Shields Danl
- 314 Ryan Harry A
- 401 Bronson Asa M
- 403 Griffin J J
- 404 Curtis Mary
- 405 Carrington C R
- 406 Bush Isabelle
Horrigan J J
O'Connor Jos
- 407 Tice H E
- 408 McNally Jno H
- 409 Drooney Michl F
- 411 Kubiak E F
- 412 O'Connor Jno R

- 501 Horrigan Jos
Hurley Dorothy
- 505 Davis R C
- 507 Bauer Augustin F
- 508 Perrine Henry
- 514 Oliver Albert G
Langford R B
- 515 Anderson T C
Bradstreet A J
- 518 vacant
- 520 Balmer Frank J
- 601 Cole Lillian A
- 602 Harding Fannie V
- 604 Dooley Jas J
- 605 Cole L W
Thomas Dever J
- 606 Springsteen Geo
- 607 Williams Ella A
- 608 Tinkler Lena
- 609 Morris F L
- 610 Bayless Archie I
- 612 Decker H D
- 614 Peck K E
- 615 Ness Ernest H
- 616 Sellers J A
- 619 Rinkavage Bernard

CEMETERY PLACE

From 519 Jckson av to Co-
lumbus av

- 308 Vincent R W

CHURCH

From 201 Grand to Lanes-
boro road

- 105 Shields A J
- 106 Epes Wm W
- 109 Troup G J
- 201 Herbert R W
- 202 Hdden Rena I

203 Cuevas Lawrence
205 Kelly Geo B
Hughes Lena
207 Kent Jos A
— St John's R C Church
307 Sisters of IHM Convent
401 Craft Vern V
406 Snyder Edw R
407 Fordyce Geo H
Kerwin Wm
408 Sabin Frances
Dillon A J
410 Seddon Fannie E
Saam C M
411 Fordyce Jas H
412 Compise Saml
501 Shanahan Jno P
502 Callahan J H
503 Kishbaugh Arthur
504 Mason Chas V
505 vacant
506 Paccio A M
509 Spencer Ethel
510 Shirley Mary
Saam Chas M
511 Barnes S A
512 McCawley E V
515 Benson Harry W
518 Greenawalt E G
519 Stevens Frank H
McHugh P J
521 Benson Carrie E
524 Hall Jno J
525 Larson Chas
526 Rafferty Edw H
527 vacant
528 Fritzie A F
529 Main Wm B
531 vacant
532 Abplanalp Geo

COLUMBUS AV

From 320 Laurel to limts
109 Estabrook Carlton

110 Griffin Walter
Comfort F D
112 Washburn Lucy E
114 Martin Cecil
115 Brandow Nicholas L
116 O'Donnell Wm
Malpass Minnie F
117 Rynerson Guernsey
201 Boyce Frank H
206 Vincent R W
207 Kane Benj
208 Dibble E E
215 Hough Mattie V
302 Lehner Jos
304 Robbins J J
326 Burton Paul
327 Cheeseman Albert C
340 Smith Robt
341 Barnes Ray
344 Walker Alice
347 Hulbert R C

EAST

West from 511 Franklin av

205 Glover W W
303 Lannon Nora E
306 Scott Danl
320 Blanchard Chas H
328 vacant
rear Case Wm

EAST AV (Oakland)

ELM

From 309 Broad av to Pleasant av

405 Walsh J J
406 vacant
407 Curran Albert J
408 Whittington Elizth
414 Ryan Wm J
416 Lynch Mary A
420 McCallum Hugh
424 Reilly Sarah E

Elm—continued

- 426 Kane Jno A
 428 Boyle Mary J
 O'Neill L F
 430 Lindquist A J
 432 Dorman Frank J
 Buckel M L
 436 Wyman Julius
 440 Lewis Jerome H

ERIE AV

From junction of Main and
 E Main south to limits

- 101 Curran Frank
 103 O'Neill Wm L
 105 Pietrosanti Marino
 107 Burns R F
 Canale Jno
 108 Spoonhower L J
 109 Gabrielli Americo
 110 vacant
 111 Morello Paul
 112 vacant
 113 Dooley J J
 Jones Maude
 Gallagher Loretta D
 114 Skelly L J
 115 vacant
 116 Tickner Bert R
 Ivey J H
 Purdy C J
 117 McMahon Cath G
 119 vacant
 120 vacant
 122 Chem Engine Co No 1
 123 King J J
 125 King Mary
 Birdsall Mary
 127 McCool J A
 Woodmansee G E
 206 vacant
 208 Burns T L
 210 Umlauf Edw C
 211 Smith Minnie

- 301 Deakin G W
 Felske Wm
 303 Casey Nellie G
 305 Mallery G E
 307 Galloway F A
 309 Deakin C W & Sons
 311 Connors Michl F
 313 Kane Martin J
 315 Hadden R K
 McMahon Jas H
 317 Killea Wm L
 318 Birdsall Mary
 Norris B K
 Fon F O
 319 Todd Arthur
 401 Griffin Emma
 403 Mallery R T
 404 Lawrie D D
 405 McMahon Mary E
 406 Kane E J
 407 Foran Ross J
 408 King J J
 409 McMahon Simon J
 410 Kennedy Milton R
 411 Cruise Edw J
 412 Griffin Ella W
 413 Deakin J H
 414 Parker G W
 415 Robinson Jos T
 509 Lane Gilbert
 513 King Michl H
 517 O'Connor Flora
 521 vacant

EUCLID AVE

South from 133 Main

- 111 Kazmarek S M
 Canawacta Water Supply
 Co
 118 vacant
 119 Schrader M J
 120 Giovanni L J
 201 vacant
 202 Honeychuck Edw
 212 Yannone Giuseppe
 214 Farino Frank

EXCHANGE

From 122 Main north
 206 Northern Pa Co
 208 French Arlin
 210 Transcript
 Baker U Grant
 212 Moose Club
 214 vacant
 216 Kelsch Edw F
 218 Borough Hall
 Steinbrecher Jos H
 220 Todd T F
 222 Zeller F L
 224 Stella Pasquale
 301 McKinney J M

FIFTH AV

South from 625 W Main

FIRST AV

South from 289 Main

107 Graves Cora E
 209 Patrillo Vincenzo
 210 Zahares Michl J

FOURTH AV

South from 423 W Main

205 vacant
 207 Prentice Pearl
 208 Terboss Wilfred

FRANKLIN (Oakland)**FRANKLIN AV**

From 201 Main south to
 limits

108 Valentine Pasquale
 112 Giovanni L J
 114 vacant
 115 Lewis H H
 116 Caso Dominic M
 120 Battista Louis
 202 McMahon Jos P
 Caso D M
 Buckley Mary

Lawrence A L
 Amrein A J
 Donovan R B
 203 Vaccaro Michl
 Vaccaro Salvatore
 204^{1/2} Taylor R E
 205 DeAnglis Albert
 210 Barechio Dominic
 Vaccaro Andrew
 212 Shaughnessy Kath
 216 vacant
 301 Neish Harry H
 Heath P W
 302-304 vacant
 308 vacant
 310 Kennedy Thos
 313 Coggons Frank
 315 Testa Virginio
 316 vacant
 317 vacant
 318 Murphy Mary
 319 Penn J H
 320 Taylor H J
 322 Lannon Edw J
 391 Scales Clarence
 401 Evans Edw T
 410 Testa Luigi
 501 Sabetelli Jos
 502 Callahan T J
 503 Napolitano Louis
 505 vacant
 506 Pingerelli Clementino
 509 Casey Danl F
 510 Madigan Ray J
 513 Frye Wm S
 602 Casey Patk P
 605 Latonick Kath E
 607 DeGarmo W J
 608 Casey Harry T
 611 Norman Mary E
 Swanson Raymond F
 612 Hurley J P
 614 McMahon Mary E
 615 Sullivan Patk F
 616 Stack Wm A

Franklin Av—continued

619 vacant
 620 Tross A L
 624 Granberg C H
 630 Miller Earl
 633 Lyons Mary A

FRONT

West from 301 Main
 307 Hotel Langford
 314 Erie Railroad Co
 Bagley L C
 309 Pooler Horace E
 315 Canawacta House
 317 Eagle Hotel
 319 vacant
 321 Hayden H R
 419 Kelly Jas
 425 Crisell V P
 Dayton Madeline
 427 Gifford C D
 Taylor Chas
 429 Blose E R
 501 King Augustin
 503 Reardon Mark
 507 Dalesandro Peter
 509 Sullivan Jno J
 517 McSweeney P E
 Cox Jos
 605 Plutino Natale
 617 Marshall G F
 619 Borello Jos
 Lara Pasquale
 713 Pagano Prosper
 Pacifci Ferdinand
 801 Dellarigna Peter
 805 Dettore Michl
 807 Lake Emma G
 813 Paintin Arthur W
 900 Atlantic Refining Co
 909 Eckert Jno
 911 vacant
 912 Graves Robt A
 916 Fisk Frank J
 918 vacant

920 McNerney Jno
 922 Perrington Arthur L
 926 Benjamin N T
 Molyneux Theo

GRAND

From 102 Willow to Laneshoro road

100 Parillo Jos
 102 Duren Elizth
 104 Engler Minnie
 106 DiGiuli Jos
 108 Callahan Geo A
 110 Singleton Fannie L
 112 Stroh Anna G
 114 Callahan Jos P
 201 Smith Estella Z
 202 DeWitt Emily H
 203 vacant
 205 Winans Retta
 206 Hadlick Jos H
 207 Basso Fred P
 208 McMahan Jno A
 211 Hoffman Adolph C
 215 Knise Lloyd A
 Simmons Mary W
 302 vacant
 304 Kuhn J F
 208-310 vacant
 303 Getter Wm D
 312 Kane J A
 Larrabee L R
 313 Gelatt E E & Son
 317 Robinson W J
 Matthews Ella A
 318 Vincent Clark W
 Bruzebeck C H
 320 Grand Union Co
 321 Hamlin B C
 402 Weir Chas H
 Green Lee F
 404 Skelly Sarah
 406 O'Neill E C
 Saunder Wm H
 408 Whitman Bessie

409 Clifford Michl J
 410 Lea Mary G
 411 Miller Seth S
 412 Williams Griffith S
 413 Shotwell W T
 414 Paugh J L
 Dundon Agnes
 415 Glidden Kenneth W
 416 Price Arthur
 Ballard Richd
 417 Estabrook Geo W
 419 Knorr Ray
 421 Conn Nathaniel T
 Maas Fred
 422 Robertson Robt M
 425 Condon Wm J
 426 Loveless H A
 427 Ryan Jno J
 428 O'Neill J W
 Leonard Jno
 429 Reynolds Geo P
 430 Agnew Harry W
 431 Miller Julia A
 McHugh J F
 432 Gates Ada L
 433 McHugh Jas H
 439 Grand St Cemetery
 502 vacant
 509 Keefe Jos A
 511 vacant
 512 Matthews Arthur L
 513 Avery Chas L
 514 Angier L H
 515 Rockwell Mary
 516 Englert Fay E
 517 Westcott Forest E
 518 Davis Richd I
 525 Sheridan Bert D
 — Brush Michl F
 — Evergreen Cemetery

HIGH (Oakland)

HIGH AV

West from 502 Franklin av
 207 Keefe Jno J
 — Lillibridge Frank O
 — Deakin M R

JACKSON AV

From First Presbyterian
 Church south to limits
 98 First Presbyterian Church
 100 Fields Jos C Rev
 101 StJohn's Convent
 102 Leonard H O
 104 StJohn's Rectory
 Walsh Jas A Rev
 201 Catholic Hall
 202 McCoy Jno H
 203 Tierney Hannah
 204 Carmody Mary F
 Baker U Grant
 205 Lannon Martin J
 207 Allpaugh Charlton M
 208 Spoonhower G H
 210 Hickey M Grace
 302 Stanford K N
 304 Davis Margt
 306 Cameron F M
 308 Owens Nellie
 309 Mango Pasquale
 310 Snyder Ruth
 311 Lubbe H J
 312 First Baptist Church
 315 Callahan Jos M
 316 Williams C A
 317 vacant
 318 Griffis Vincent L
 319 vacant
 321 Wolf F C
 401 Benson J W
 402 Miller Allan D
 404 White J F
 405 vacant
 406 Lanning Cecelia C
 Rose Wm
 407 Westbrook G F

Jackson Av—continued

409 Chidester Ross E
 410 McCombs Ray D
 410½ Sophia E C
 411 Potter Chas E
 412 Sophia Edw C
 413 Barth Carl
 Lannon H F
 414 Coyle Helena M
 416 Holleran Jas A
 500 Buckley Harry A
 502 Menhennett J L
 504 Ogston Geo Rev
 505 Tickner Bert R
 506 Thomas D J
 507 McIntosh Arnold
 508 Miller M H
 509 Skinner Jas S
 510 Benson L M
 512 Flynn A E
 513 Ives Fred E
 514 Horrigan Dennis R
 515 Buckley A V
 516 Brown W D
 517 Belcher Mary
 518 Smith Mabel C
 519 Hadden Fred S
 601 Hadden K F
 602 Decker C V
 606 Clift Lila
 608 Plew Ralph H
 612 Felton Pearl M
 616 Wright C Fenno
 617 Reddon Thos J
 618 vacant
 620 Coon Robt
 622 McMahon Mary
 Goliber Frank
 627 Benson Howard
 628 Parkes Gabriel G
 629 Vaughn P J
 630 Gilbert F R
 Cheeseman Harry
 632 Rauch D W
 634 Williams Augustus J

701 Mallery Forrest E
 Briggs Hannah
 702 Coyle Anna C
 704 Braun Herman
 705 Barnes Wm W
 706 vacant
 708 Touhey Jno F
 710 Martin Chas F
 714 Cooke Alfred W
 720 Washburn Harold D
 726 Tickner Robt N

LAUREL

From 413 Jackson av to 219
 Turnpike av

305 Clark W J
 307 Mubridge Jno
 308 Purdy Jas E
 310 Churchill Verna A
 311 Public School
 312 O'Malley Chas
 317 Stoddart Louis T
 319 O'Malley Wm M
 320 Albee Frank
 321 Perry H Harold
 401 vacant
 405 Dooley Ida L
 407 Phillips Ray T
 408 Hillis Milo
 409 Keenan Gordon
 410 Washburn Dyke W
 411 Collins Mary C
 415 Payne Claire L
 417 Googe C D
 419 Benson Jay

MAIDEN LANE

South from 303 East
 602 Horrigan Patk
 604 vacant
 606 Lynch Michl T
 608 Shanly Peter
 614 vacant
 616 Drooney Mary

MAIN

- West from Erie av
100 First M E Church
101 Amer Stores Corp
103 McCawley Eugene V
Carrigg Jos L
Lannon R J
McGinty Margt R
Schultz H A
Irving Helen
105 State Liquor Store
107 vacant
109 Sellers Jos
111 Zaharis M J
112-116 Fiaschi Mariano
113 Catholic D a u g h t e r s of
America
115 Rexall Store
116½ Hogan Opera House
117 Kelly Leslie C
118 vacant
119 Borgstrom Carl V
119½ Ferguson Jno
State Relief
120 City Nat Bank Bldg
Miller & Miller
Knight of Columbus
Condon G R
121 Columbian Shoe & Hat
Store
Albert & McMahon
122 City National Bank
125 Flaherty F T
127 Crystal Restaurant
127½ Murphy M W
129 Grand Union Co
131 First Nat Bank Bldg
Leslie & Tierney
Prudential Ins Co
Masonic Hall
Doherty T A
Miller S S
Blackinton Jno
133 First National Bank
201 Post Office
203 Commonwealth Tel Co
Church Thos
McCombs Ray D
Crowley Cora M
Kelsch E F
Fenton Thos
205 Owens E K Hardware Co
Inc
207 Davis R C
209 vacant
211 vacant
213 Smiley J E
Geary Jno F
215 Economy Variety Store
217 Great A & P Tea Co
221 McMahon J A
223 Smith Stephen A
225 Williams Jos M
Ryan & Allpaugh
227 VanGorder Julia
229 Haynes Wm & Sons
231 McCarthy R J
233 Basso Kath
Crowley Henry
235 Hoffman W A
239 Perrine Henry
241-243 vacant
245-247 vacant
249 Fitzgerald Mary
251-253 vacant
255-257 vacant
261 McQuinn Andrew
263 Simon S G
265 vacant
267 Grimes E J & Son
Snyder J A
269 Bronson A M
267 Harding Delavan S
281 vacant
283 Williams Jos M
285 vacant
287 Brick J W

Main—continued

289 Pagano Michl
Moran Elizth
Dickert A J
McMahon M J
Casterline Estella A
301 Walker Fred
302 Christ Church
305 vacant
311 Bagnall Saml J
313 vacant
315 Westgate Alphonse
401 vacant
402 Hanrahan Edw J
403 Kelly Agnes C
404 Madigan Jas A
405 Flaherty Peter H
409 Conklin L E
410 Lea Victor M
411 Doherty Thos A
412 Spencer Ira H
413 vacant
414 Parrillo Jno
415 Zanobi Olinano
416 Williams Agnes
Dolan Jos S
417 Montgomery W J
418 Scanlon Martin J
501 Condon Richd J
503 Dunlea Jno
504 vacant
505 Oropallo Jno
506 Dunn Cyril T
White Geo
507 vacant
509 Connelly Mary E
Seaman Chas V
510 Mauro Salvatore
511 Johnson Robt B
514 McNamara Thos J
515 vacant
516 Geary Martin C
517 vacant
519 Foster Irving
520 Pagano Jas

521 vacant
522 Caricchio Agostino
523 vacant
526 Radicchi Jos M
601 Foley Danl J
602 Lewin Eleanor
605 Chapman Frank J
607 vacant
609 Burhyte Inez
610 Ratene Frank
611 vacant
613 vacant
614 Ficarro Martha
615 Dean Theo A
617 vacant
619 Haggerty Geo G
621 vacant
623 Finnerty Michl J
Sullivan Doran
625 Lewin Walter F
626 Catalino Frank
702 McMahon Edw B
703 Sullivan Patk J
704 Canini Wm
706 Young Patk J
708 Catalino Benj
709 Curran Elmer H
711 Curran Frank
712 Lisi Jno
801 Hanrahan Mary
802 Barrett Eugene
803 Sullivan Wm F
807 Ryan Edw J
Hurley Jno P
808 Deakin Eugeneia E
Deakin Wm L
810 Terboss Arthur R
815 Lisi Caesar
817 Hurley Robt F

MAIN (East)

From junction of Main and
Erie av to Lanesboro
202 Miller Morgan L
Regan Ray D

- 208 Reddon's Drug Store
- 210 Brown Chas A
- 212 Condon Wm J
Odd Fellows Hall
- 214 Wagner Chas T
- 216 Radicchi Jos M
- 217 Spencer Ira H
- 218 Hurley J F
- 220-222 vacant
- 301 Palmer J P
- 304 McIntosh Fred R
- 306 Kendrick Celia
Harvey Mary A
Canale Gioacchino
- 313 Delarco Peter
- 323 Orlando Jos
- 325 Langford A L
- 326 Fansworth Watson A
- 339-343 Mallery F E
- 340 Vincent R W
- 401 Matthews Arthur L
- 402 Hayden H R
- 403 Parker Galveston W
- 405 Butch Antonio
- 406 Malantino Jas
- 412 Paye Ella C
- 414 Ziegler Jos

MYRTLE

From 323 Jackson av to 314
Broad av

- 305 Kane J F
- 306 Murphy Elbert M
- 307 Lawrence H H
- 308 Pope Mary
- 310 Moran Nora
- 312 Culnane C H
- 318 Curtis Mary E
- 401 Ahearn E J

OAK

From 515 Broad av to Pleas-
ant av

- 407 Cole L R
Cole I F

- 408 Gilbert P C
- 409 Till W H
- 410 Govern E J
- 411 Wagner Chas T
- 413 Buckel M J
- 415 Knight Clara E
- 417 Westbrook Geo E
- 418 Warner Ernest M
- 419 Hines Mae
- 421 vacant

PINE

From 411 Broad av to ceme-
tery

- 405 Carrigg Thos J
- 406 Benson Amelia
- 407 Coughlin Michl J
- 408 Pingarelli T G
- 409 Cooper Mary E
- 410 McAndrew Andrew J
- 413 Putman Anna
Putman J W
- 414 Fischer Fred M
- 415 Atkinson W J
- 416 Skellett Geo H
- 417 Tigue Jas L
- 420 Shanly Julia
Kelly J J
- 421 Shanly Genevieve
- 424 Kasson Lillian
- 426 Lamb Wm J
- 504 Perry Albert F

PLEASANT AV

From 509 Grand to 501 Turn-
pike av

- 406 Blackinton Jno
- 407 Jaskulski Mary

PROSPECT

From 302 Franklin av west
to limits

- 202 Honeychuk Jos
Napolitano Nicholas
- 204 Glover E M
- 205 Gilson Evelyn

Prospect—continued

- 209 Plutino A N
Maloney Isabelle
- 210 Barry Edw J
- 211 Hurley Jno F
McHale Alice R
- 212 Baptisti Angelo
- 213 Colojoy Angelo
- 216 McAuliffe Henrietta
- 217 Lee Jennie
- 218 Ardinato Marina
- 219 Murphy Danl J
- 220 O'Brien Ellen M
- 225 Dunn Anna
- 226 Kelly Patk F
- 228 McAuliffe Jerome J
- 229 Creegan Marguerite
- 231 Sellitto Jno
- 234 Warner Harmon S
- 235 vacant
- 301 Collins Cath F
- 303 Fiaschi Louis
- 308 Coddington E P
- 401 McClelland Wm R
- 403 Foley Delia E
- 405 Higgins Jas J
- 406 Ahearn Patk H
- 408 Arnold Mary
- 411 Sampson E S
- 415 Simonette Jas
- 507 Dean Michl J
- 511 Marshall Jno E
- 514 Lake W L
- 517 Darling Harry
- 603 Birdsall J R
- 604 Hoyt Fred R
- 605 Greeley G H
- 606 McKee H G
Bloom Viola
- 608 Ahearn Mary A
- 612 Mango Jos
- 615 VanAken Millie
- 701 Woodward Albert
- 706 Cowperthwaite C R
- 806 Hunt G W

- 814 Cowperthwaite S D
- 815 O'Neill Frank
— Chamberlain Jas S

PROSPECT AV (Oakland)**SECOND AV**

- South from 401 W Main
- 102 Haas J A
Klinko Frank
- 107 Caruso Jos
- 108 Gams W F

SIXTH AV

- South from 711 W Main
- 103 Lannon Henry A

SPRING AV

- From 416 E Main to 411
Church
- 101 Rapella Augustin
Foley M J
- 106 Hayden H R
- 107 Root Gertrude
Stein W G
- 110 George E A

THIRD AV

- South from 417 W Main
- 105 Reddon Frank J
- 207 Pagano Felice
- 208 Alerio Matthew

TURNPIKE AV

- From Jackson av and limits
to Lanesboro
- 212 Toughey Elizth
- 213 Clapper Saml
- 305 vacant
- 306 Hurley Thos J
- 308 Kuhn R J
VanAken Edw W
- 309 Stevens Sarah E

310 Cowell Winfield
Washburn E C
Martin Geo
407 Gibbs Helen C
409 Topping Edith A
411 Blackinton Albert
501 Tompkins Stella
505 Westbrook Chas F
509 vacant

UNIVERSAL TERRACE

From 421 Grand south to
Elm

301 Miller Walter L
302 O'Connell Mary
303 Goshorn C L
304 Mullins J J
305 Gibbs H F
305 vacant
306 Snyder Foster

VINE

West from 322 Franklin av

203 Slater Perry P
205 Tobin Jno J
207 Ryan Walter J
209 Skinner L J
211 Clancy Patk H
212 Ambrose Anna
213 Hayes Wm J
216 Mulqueen Ambrose
217 Clark Patk
219 Griffin Ann
223 Ratene Anthony J
224 Ryan Jos M
232 Furey Danl A
Yurkewitch J T
234 Swart Stella D
236 Gabrielli Americo

WASHINGTON

West from 200 Franklin av

204 Antoinette Dominic
206 vacant
207 Maroney Stephen A

208 O'Connell Mary C
209 Lamb Byrd C
210 Haynes Frank W
Haynes H P
211 Springsteen Wm A
213 McCarthy Robt J
Murphy M J
214 McMahon Jos P
215 American Legion
216 Shaeff G Howard
217 Cairns J M
218 Roswell Ingham I
219 Lannon Mary
220 Reddon Ellen C
221 Cole C F
Knapp Robt
222 Furey Margt
223 vacant
225 Jacob R J
226 Scales D J
227 vacant
228 Knapp Alma
229 Woodmansee G E
231 Qualter J J
301 Dougherty I J
303 McAndrew J C
305 vacant
306 Mollica Michl
307 Yannazelli Jas
308 Gardner Harold M
309 Higgins Jas
312 Dougherty Elizth
315 vacant
316 Smiley Geo D
401 Ball Jas G
Zanobi Oliano
402 Dantini Guilio
405 Congdon Henry
409 Bucci M Anthony
413 Ogden Margt
Bulger Mary E
415 McCarthy J J
417 Condon Jas F
419 Phillips J H
420 Taylor Frank J

Washington—continued

423 vacant
424 Bucci Luigi
501 Carmody Edw T
502 Marshall J F
503 Whalley Jno L
504 Dundon Ella
505 Gumaer E J
506 Saam M A
507 Murphy Jno J
508 Hanrahan Martin H
509 Mooney Mary C
Mooney J J
510 Cole K L
Lake L E
511 O'Connell Cath
514 Tuthill Geo E
515 Malloy Jno E
516 vacant
517 vacant
518 Eagan Arthur
519 vacant
520 McMahan Jos F
521 Follett Benj
601 Ambrose Jno J
602 Ropke L F
603 McMahan Lillian R
604 vacant
605 Doyle J P
606 Hurley Sidney J
608 Decker Jno M
609 Public School
612 Smith O S
614 Harper Alice G
616 Waddy E M
617 French Wm H
VanSice C E
618 Stack Mary
Stack Agnes
620 Seamans Cath
701 Scales D J
Meyers K W

702 Moore Bryson H
707 vacant
708 Hendrickson Albert L
709 Fitzgerald Richd C
711 Clark A J
801 Conklin Jno L
806 Burke Maurice A
811 vacant
812 Gaffney Edw J
814 Simpson J Verne
815 Robinson Beecher

WESTFALL AV (Oakland)

WILLOW AV

From 102 Grand to 302 E
Main
93 Stella Pasquale
Carnegie W F
97 Shanley Edw
101 Lannon R J
Kelly E P
102 Kane Robt J
106 Dineen Jno J
107 Tighe W A
108 McSlwee Frank D~
110 Fahey T C
203 Miller Morgan L
204 Peck Dever J
206 Barrett Cora J
207 Odd Fellows Hall
Holmes H E
Kosinsky G W
210 Powers Frank
213 vacant
214 Curtis J E
Bradstreet J E
Boyle C A
215 Pietrosanti Mariano
Morano Jos
216 Barnes Hosiptal
219 Jones E G

Rural Routes

ROUTE 1

Bailey Albert
Bailey Clara Mrs
Bailey Geo W
Barlow Albert
Barnes Geo C
Belcher W Eugene
Benson Jno C
Benson Manzer C
Benson Newton J
Birdsall Geo D
Bokoraski Alex
Borst Ray
Brown Benj
Brown Gideon
Brown Morris S
Bryant Grant D
Burton Andrew
Cicon Jno
Clinton Fred
Crandall Leon
DeWitt Edw
DeWitt J Elmer
Empet Earl
Empet Forrest
Galloway W A
Gear Edw
Gillette Edw
Hall Carl W
Hallick E A
Hand Henry
Hoal Leonard
Holmes Flora Mrs
Holmes Ralph
Holmes Saml
Holmes W Stuart
Kenyon Jas

Kilborne Roy
Lamb Wesson
Larrabee Geo V
Leinbauch C A
Leinbauch W C
Leonard Legrand H
Lewis Cort F
Lyons Mary
Matts Nicholas
Meade Chester
Miller Earl
Miller Jno
Moxley Elmer H
Norton Lewis
Page Harry M
Payne Ford H
Pease Arland
Pease Geo E
Pease Russell
Peck Carl E
Potter Lemuel
Poveskie Frank
Pretko Cady
Rogers David
Schelland S J
Secor Hewit
Shay Guy
Sheldon Jno
Sheldon Levi
Sheldon Robt
Slick Bernard
Spangenburg Jesse S
Sparkes Robt
Stepelevitch Jno
Stuttupla Jno
Thomas Lewis
Watts Anthony

Waters Jno H
Wheeler Arthur
Whitney Earl
Woodward Jno
Yanick Jno

ROUTE 2

Adams E L
Agler H R
Aliszewicz Ignatz
Andrews Chas L
Andrews Chas W
Barrett Frank O
Barton Bertha Mrs
Barton Oscar S
Beavan Albert L
Beavan Edw D Mrs
Beavan Joshua
Beebe Burt S
Beebe Carrie wid Lewis D
Beebe C Fred
Beebe Herbert
Bell Bradley C
Bennett Ira Mrs
Boyden Frank
Boyden Geo
Brink Frank
Bronson Abram
Brush Libbie wid Milton
Budine Chas
Budine Moses
Callahan Ed S
Case Geo T
Chapin Saml J
Clark Elias H
Clendenning Andrew S
Colwell Geo
Colwell Marietta
Colwell Saml A
Conklin Leon
Conrow V L
Corse Stuart
Cox Wm
Curran C P
Curry Lawrence

Davis C P
Davis Nathan
Davis Wade
Eckhardt Fred C
Eckman A A
Edwards Fred
Fenescey Danl A
Fenescey Danl M
Fessenden Frank
Fisk Walter
Galloway Gilbert
Gavit Geo
Getter Melvin D
Getter Wm
Gilbert Etta wid Eugene A
Grausgruber Pauline Mrs
Gray Welcome
Greeley J H
Griswold Dexter H
Hackett Chas O
Hall Frank D
Haskins Melvin L
Haskins Raymond
Hawkins Chas G
Haynes Jennie Mrs
Haynes Wm O
Hoadley Hector
Hoadley Wm A
Hotaling Christopher
Hover Frank A
Hupman Harry P
Huyek Paul
Jones C H
Kingsley Milton D
Kookish Stephen
Kramer Earl
Lobb Clifford
Lockwood E E
Lott H B
Lubanski Benj
Lubanski Thos
Maines S E
Mathews J H
Mayo David S
Mayo Wm G

McCannon Frances wid Chas
McGinty Jas F
McGinty Jno J Mrs
McIntosh Jesse D
McKinney Earl L
Mead Floyd
Miller Albert
Miller Harvey
Munson Cassius
Munson J Edw
Neimann Wm
Norton Max E
Norton Ralph B
Norton Raymond A
Oakley Richd
Packer Asa F
Parks Robt D
Pierce Fred R
Pooler Geo W
Pultz H Emma
Pultz J Frank
Pultz J Nathan
Pultz Peter G
Randall Chas W
Randall Frank
Reynolds Ira T
Roe Harry E
Roe Leonard E
Rogers Mina B Mrs
Rose Albert A
Rose Carrie Mrs
Rutherford Benj I
Saxby Jas A
Schuman Bruno
Setzer L A
Sheroshick Martin A
Sherwood Merton D
Simmons Alice Mrs
Skinner Frank
Skinner Iddo
Smith Clark B
Smith C Carroll
Smith Walter P
Snyder Geo
Sodan Jno

Spoor Frank E
Spoor H J
Spoor Mae I wid Jas H
Stannard Burt S
Stannard Lewis C
Stannard Wellard
Stevens J Nelson
Stringer Wm F
Stringer Wm R
Thomas J P
Towner Fottie Mrs
Towner Saml
Treibe Chester
Turrell Leslie C
VanDusen Jas
VanLoan Frank
VanSteenburg Harvey
Vaughn Eugene J
Vaughn J Russell
Vining Leroy L
Warner C Louis
Warner Murrilan E
Wegman L R
West Earl
Weuzler M W
Wilcox Wm H
Worden Chas E
Worden W Hartley
Yale Clair E

ROUTE 3

Barnes Raymond
Barton Chas
Barton H C
Benedict Silas J
Bills Archie
Box Lewis
Box Russell
Brooker Allen
Brooker Clinton
Brooker Jessie
Brown Geo
Brown Harry
Brownell Jno Mrs
Buchanan Alfred

Buchanan Clarence
Buchanan Harry
Buchanan Henry
Buchanan Wesley
Buck Irving
Buck Lowel
Burchell Lamont
Burdick Adel
Burdick Floyd
Burton Paul Y
Butts Arthur M
Butts Nathan
Cargill Nelson P
Carpenter Lelo
Carrier Perry
Cheeseman Albert
Clapper Lewis
Cokely Harris
Cole Wm R
Collins Michl J
Cook A W
Cook Clyde
Cook Elmer
Coon Chas
Crandall Cecil
Crissell Hosea
Derr D B
Emrein Edw
Emrein Odell
French Harry A
French Lloyd
French N M
Geer Rufus
Gelatt Elbert
Griswold Guy
Gurber Jos
Hallstead Fred
Hallstead Harry
Herbert Homer
Hobert Nathan
Hobert Ray
Holmes Carlton
Houghton Geo
Huchanan Haight
Jennings Theo K

Johnson E C
Johnson Isaac S
Jones Frank A
June Abel J
June Jno
Kessler W S
Kingsbury Earl
Klym Jno
Krall Jno
Kuhn Martin
LaBarre Fred
LaBarre Glen
LaBarre L L
LaBarre Rex
Lawrence Grover
Lee W J
Liebig Harry
Liebig Peter
McCullough Geo
Maden Patk
Meild Nettie
Melious Geo
Millman Eliza S
Monell Edw
Monell Merritt
Morris Jno
Mott Thos P
Nagel Fred
Odell Benj
Olhowski Steven
Olin Geo
Olin Orva
Palma Peter
Plew A E
Pooler Chas
Pooler R C
Pooler Frank
Potter Manley
Ramey P F
Reed Mary wid Watson E
Reed O G
Roberts Chas
Rose Chas
Ross Chas E
Sampson O L

Schmidt Chas
 Seaman S A
 Sheehan Edw Mrs
 Skillett Chas
 Slocum Clifford
 Slocum Rufus
 Slocum S E
 Smith Robt
 Snow Russell R
 Spears A G
 Spoonhower Frank A
 Spoonhower Leslie
 Spoonhower Peter
 Spoonhower Susan Mrs
 Springsteen Hiram
 Squires H Edw
 Starker Michl
 Stanford S A
 Starks Fred
 Steiner Michl
 Stockwell Jno
 Storer Ralph
 Suchocki Victor
 Taylor W S
 Terrell E Scott
 Terrell Frank
 Thomas E
 Thomas Leslie
 Ticknor Robt
 Tiffany Orval
 Tobey Jay
 Toby W A
 Tompkins Jos M
 Vaughn J W jr
 Vaughn J W sr
 VanHorn Stephen
 Vickus Jos
 Walker Chas
 Walker David
 Walker Frank
 Walker Welcome
 Wall Cady U
 Wasko Michl
 Wheeler Donald
 Wheeler Lines

Whitlock A
 Whitmore Melvin
 Wayman Albert
 Welsh Sylvester
 Wilson Jas
 Winters Andrew B
 Woodmance Lena
 Zimmer A

ROUTE 4

Amy P Lisle
 Armlin Stacy
 Atkins Saml D
 Baumann Jno G
 Beavans Leon
 Beckley Benj
 Benjamin Wesley
 Brick Edw J
 Brown Arthur
 Brown Chas H
 Brown Zachery T Mrs
 Brush Fred Dr
 Bulson Fred H
 Bulson Lloyd
 Burton Harry V
 Chamberlain Noah Mrs
 Cowell Kenneth
 Cowell Marcus
 Cowell Robt B
 Cowell Robt G
 Dayton Wm
 Demer Paul
 Dickenson Edw
 Dix Anna
 Dixon J Ford
 Dixon Ross
 Downs Thos O
 Duane Alex
 Dubanich Peter
 Eaton Carrie
 Eighmy P L
 Flad Chas
 Foote Henry S
 French R E
 Frisbie Glenn

Gage Esther
 Galloway Amos O
 Grauf Leonard
 Grimes Ernest J
 Grimes J Egbert
 Griswold Floyd
 Hackett Earl M
 Hall Glenn
 Haskins Ernest
 Hawkins Chauncey
 Hawkins Geo
 Horton Thos
 Jackson Jas
 Jackson Jas jr
 Johnson Mary wid Edw
 Kilmer Asa
 Kistler Walter
 Kramer Jacob
 Lee Albert Mrs
 Lee Marton
 Marvin Chas B
 Mayo Jesse A
 McAllister Wayne
 McKinney Lewis
 McKinney Wm
 Mess Alice wid Jno
 Mess Herman
 Miller Clarence
 Miller Wm
 Munson Ernest L
 Munson Myron
 Newman Wm
 Ostrander Jas A
 Parks Wm
 Prentice Hila
 Reynolds O V Mrs
 Roosa Ira
 Rosencrane Harvey
 Sackett Floyd
 Sidney F R
 Skinner Nora wid Marcellus
 Skinner W Marcellus
 Sparks Harry
 Squires Albert

Tiel Frank
 Tiffany Gerald
 Towner Jos H
 Trayer Clara
 Treible Sylvester
 Tucker J W Mrs
 Valentine Cora wid Newman
 VanAntwerp Alva D
 VanLoan Warren Mrs
 Warner C E
 Warner Harvey
 Warner Herman

ROUTE 5

Aldrich Vernon
 Anderson Ace
 Barnard Sanford
 Beaumann Wm
 Benjamin N T
 Benson Warner A
 Brush Morton S
 Burchell Moses
 Burdick Jas G
 Butterfield Arthur E
 Calnan Jno J
 Carr Peter
 Carrington Delos E
 Carvin Saml
 Clapper Oley
 Corse Clayton G
 Czecht Peter
 Daniels Harry J
 Darrow Bert E
 Decker Truman A
 Dellavigna Peter
 Drotar Andrew
 Dropp Stephen
 Dunn Anna wid Jno H
 Ecker Jno
 Edwards Homer C
 Ellis Chas
 Felton Chas
 Fisk Frank
 Grace Michl B

Grace Patk M
 Graves Ralph
 Green Anthony
 Griffis Bessie wid Myron S
 Griffis Eugene M
 Hall Frank M
 Hall Glenn M
 Hall Ira
 Hall Lloyd
 Hall Rex
 Hard Richd
 Hartt Bert C
 Hobb Gardner
 Hobbs Ira
 Houghtalen Murray A
 Hulbert Cap
 Ingemann Wm
 Kane Albert
 Kane Wm E
 LaBarr Frank
 LaBarr Geo
 Lake Edw
 Lake Geo
 Lake Wm
 Marshall Geo
 Marvin Wm G
 McNerney Jno
 Milane Jno
 Miller Jno
 Moffitt Wm
 Monte M
 Munson Bruce
 Navickus Chas
 Pacifici Ferdinand
 Pagano P
 Perry Floyd O
 Pickering Fred
 Plutino Nicholas
 Potter Chas
 Potter Tracy I
 Robinson Darl
 Robinson Wm
 Roe Lemuel
 Romanosky Waclaw

Sartwell Alex
 Schiavone L
 Sharpless Frances
 Shay Saml
 Stack Edw J
 Sullivan H A
 Tompkins E H
 Thompson Robt
 Thompson Wallace
 Wagner Raymond
 Wakeman Elmer
 Walker Chas
 Wanatt Geo
 Wannett Nicholas
 Washburn Bert
 Whitman Fred
 Whitney Urban
 Wilmarth Clayton T
 Wilmarth Geo Mrs

ROUTE 6

Alexander Arthur
 Alexander Fred L
 Arthur C C
 Atwell Edw M
 Atwell Saml
 Austin Arthur
 Austin Fred
 Barnhart Eugene
 Bates Geo
 Benjamin Wm
 Bice Maurice
 Bice Sylvenus C
 Bosket Ernest
 Bosket Leola
 Bosket Saml M
 Bosket Stephen W
 Bosket Thos E
 Briner Christopher O
 Botts Frank
 Bronson Floyd
 Bronson Mary
 Browngard Francis
 Browngard Leo
 Brush Michl

Buckley Murray
Caffrey Jno
Cheeseman Eugene
Chidester Fred
Clapper Leo
Collen J
Comstock Ernest S
Comstock Willis J
Crisell Chas
Decker Bertha wid Jonathan
Decker Cordie
Decker Ralph
Denning R M
DePew C L
Devoe Wm
Edson Bros
Edwards Lyle B
Franklin H B
Fritchley Frank F
Frost Edwin
Griffin A B
Griffith Perry
Hallstead Jas
Herwede August
Hudson Wm
June Wm
Klock F
Lee Amasa
Lee Harry
Lee Orin A
Leidgen Jno
Lovelace Leon
Lovelace Miles A
Luce Judson
Mallory Maurice L
Markham Chas
Marshall Raymond

Martin Geo
Mayo Martin
McKune Jas G
Morse Seymour H
Nabinger Frank
Neeley Henry E
Noble R E
Page R G
Patrick A A Mrs
Payne B
Pendorf Minnie wid Jacob
Pooler Harry
Potter Jennie wid Frank
Reed Jas W
Russell Clarence
Rynerson Ralph
Saam Fred
Schermerhorn Emery E
Seward Edw B
Shedd Jas
Sheridan Bert
Spoonhower Frank A
Snook Lorin J
Staerker Fred
State Line Sand & Gravel Co
Sutliff Wm
Taylor Flora E
Truesdell Chas D
Vancuren Erastus
Warner Frank Mrs
Wheaton Wilson
Whipple Geo
Whipple Ina
Whipple Nelson
Whitmore Chester
Williams Edw
Williams Robt
Wilmot Chester C.

Susquehanna and Oakland Alphabetical Directory

- Aarup Edna Mae Mrs r408 Grand
Abplanalp Geo blksmith r532 Church
Adair Ada E wid Robt I h40 Prospect av
Adams Ernest metalwkr B R Tickner RD
Agler Alice Mrs r702 Washington
Agler Clarence O h8 River
Agler Donald G auto repr L C Beavan r8 River
Agler W Harland r8 River
Agnew Harry W (Mary E) mach h430 Grand
Agnew Marion T r430 Grand
Ahearn Edmond J (Cath E) cond h401 Myrtle
Ahearn Jno V r608 Prospect
Ahearn Margt J wid Patk H h406 Prospect
Ahearn Mary A wid Martin h608 Prospect
Albee Frank (Cath L) janitor h320 Laurel
ALBERT LESTER R (Helen H) (Albert & McMahan) h4 Brush
ALBERT & McMAHON (Lester R Albert, Mary E A McMahan)
props Columbian Shoe & Hat Store 121 Main
Aldag Hugo W carp Erie RR r511 Main
Alerio Matthew (Marie) boilermkr h208 Third av
Allenbaker Walter (Marie) lab r15 Prospect av
ALLPAUGH CHARLTON M (Mae E) (Ryan & Allpaugh) h207
Jackson av
Ambrose Anna L h212 Vine
Ambrose Anna M r601 Washington
Ambrose Jno J dispatcher Erie RR h601 Washington
American Legion 215 Washington
American Stores Corp Jas J McLaughlin mgr gro 101 Main
Amrein Adelle h Turnpike av
Amrein Albert J (Dorothy) brkmn h202 Franklin av
Amrein Edw mach h Turnpike av, RD 3
Anderson Frank W (Loretta M) h17 E High
Anderson Sue J wid Wm H h7 Wilson av
ANDERSON THOMAS C (Phyllis A) mgr E K Owens Hard-
ware Co h515 Broad av
Angier Leon H (Johanna I) firmn h514 Grand
Antoinette Dominic (Mary) lab h204 Washington

Ardinato Marina wid Carmelo h218 Prospect
Arey Martin F (Gladys L) firmn h62 High
Arnold Marguerite r408 Prospect
Arnold Mary wid Thos A h408 Prospect
Atkinson Wm J (Mary D) switchmn h415 Pine
Atlantic Refining Co Geo Skellett mgr 900 Front
Avery Chas L (Mary A) lab h513 Grand
Bagley Leon C (Mary L) barber Erie Depot h29 Westfall av
Baglino Angelo lab r501 Franklin av
Baglino Josephine r501 Franklin av
Baglino Ralph student r501 Franklin av
Bagnall Hannah E r311 Main
Bagnall Saml J (Eva L) watchmn h311 Main
Baker J Donald student r204 Jackson av

BAKER PAUL S reporter Transcript r204 Jackson av

**BAKER U GRANT (Nora V) owner and editor Susquehanna
Evening Transcript h204 Jackson av**

Ball Frank W (Eva M) barber h33 Westfall av
Ball Jos clk r401 Washintgon
Ball Jas G (Agnes A) mach h401 Washington
Ball Russell W appr r401 Washington
Ballard Richd B (Claire) supervisor State Emergency Relief h
416 Grand
Balles Frank lab r307 E Main
Balmer Frank J (Esther A) firmn h520 Broad av
Balmer Lester W (Frances) h28 Westfall av
Balmer Lewis E firmn r1 Wilson av
Balmer Wm H (Alice) engr h1 Wilson av
Bambeck Elmer A (Mary) h Turnpike av
Banks Louis H carp h12 State
Baptisti Angelo (Eva) lab h212 Prospect
Barechio Albert A lab r210 Franklin av
Barechio Cath D r210 Franklin av
Barechio Dominick (Josephine) boilermkr h210 Franklin av
Barnes Camilla M r120 Euclid av
Barnes Memorial Hospital Edla H Sandell supt 216 Willow av
Barnes Ray (Lillian D) mach h341 Columbus av
Barnes Stewart A (Thena C) switchmn h511 Church
Barnes Wm W (Josephine M) blksmith h705 Jackson av
Baron Frank formn r Hotel Canawacta
Barrett Cora J wid Henry E h206 Willow av
Barrett Eugene (Sarah) lab h802 Main
Barrett Frank O (Dora C) pntr h51 E River
Barry Edw J mach h210 Prospect
Barry Kath A r210 Prospect

Barth Carl (Adele) carp h413 Jackson av
Basso Fred P (Madeline C) ins agt h207 Grand
Basso Kath wid Chas h233 Main
Basso Rena clk J A McMahon r233 Main
Battista Dominick r120 Franklin
Battista Jno r120 Franklin av
Battista Louis (Anna) gro 120 Franklin av
Battisti Luigi (Anna) h Prospect av
Bauer Augustin F (Josephine M) electn h507 Broad av
Bauer Dorothy r507 Broad av
Baumann Jno G clk Erie r RD 2
Baxter Anna Mrs r24 Boyden
Baxter Wm D caller Erie RR r303 Erie av

**BAYLESS ARCHIE I (Agnes E) cashier First National Bank
h610 Broad av**

Bayless B Mildred clk F J Reddon r612 Broad av
Bayless Belva N stenog T A Doherty r610 Broad av
Bayless Mary E clk r612 Broad av
Beavan Ivan slsmn L C Beavan r Turnpike av
Beavan LeGrand C (Valeria L) autos 10 River h6 Boyden
Beckley Benj (Verna) lab h45 Westfall av

**BEEBE C FRED (Isabel H) asst cashr First Nat Bank h River-
side dr, RD 2**

Belcher Mary J wid Wm C h517 Jackson av
Benjamin Danl L lab r926 Front
Benjamin Norman T (Sarah A) h926 Front
Bennett Belle L wid Ira N h34 Boyden

**BENNETT WALTER E (Frances) mgr Canawacta Water Sup-
ply Co r Lanesboro, Pa**

Benson Amelia E wid LeGrand h406 Pine
Benson Carrie E wid Geo W h521 Church
Benson Colonel F (Carrie M) h206 Broad av
Benson Erla I cashier Canawacta Water Co r105 Broad
Benson Frank E r Turnpike av
Benson Fred S (Iona C) h Turnpike av
Benson Gordon D (Helen M) h518 Broad av
Benson Grace E r519 Church
Benson Harry W (Laura A) carp h515 Church
Benson Helen I r519 Church
Benson Howard (Olive) chfr V L Griffis h627 Jackson av
Benson Ida M teller City National Bank r406 Pine
Benson Jane wid Jas D r Turnpike av
Benson Jay (Esther R) truckmn h419 Laurel
Benson Jno W (Winona L) carp h401 Jackson av

Benson Lawrence M (Madalene I) engr h510 Jackson av
Benson Leo B (H Mabel) picture opr h105 Broad av
Benson Ralph H lab r521 Church
Bergman Geo clk r112 Main
Beyea Magdalene L r26 Boyden
Beyea Vernon G (Cassie A) sergt police Erie h26 Boyden
Biedon Frank carp Erie RR r107 Willow av
Bills Arthur R (Mary E) lab h13 River
Bills Jas lab r501 Franklin av
Bills Lawrence wtr Erie Restaurant r52 State
Bills Wm R (Florrie) car insp h52 State

**BIRDSALL GEORGE C (Emma M) (Oakland Market) h30
Westfall av**

Birdsall Jas R (Lela M) meatctr h603 Prospect
Birdsall Mary J wid Jno E ice 125 Erie av
Blackinton Albert R (Elizth) mach h411 Turnpike av
Blackinton Dorothy hairdresser 131 Main r406 Pleasant av
Blackinton Jno (Mary E) pipeftr h406 Pleasant av
Blanchard Chas H (Susan) plmbr Canawaecta Water Supply Co
h320 East
Blanchard Gordon W wtr r320 East
Blodgett Lewis R (Mary S) mach h47 Prospect av
Blodgett Ralph H (Irene) electn r104 High
Blodgett Warren W (Beatrice) lab h104 High
Bloom Viola Mrs h606 Prospect
Blose Edw R (Ada I) lab h429 Front
Blose Florence E r429 Front
Bodamer Henry F carp Erie RR r46 High
Boeglin Wm F pntr Erie RR r Westfall av
Boerner Anna M wid Fred h8 High
Boerner Howard M (Minnie B) cond h14 Boyden
Borello Giuseppe lab Erie RR r619 Front
Borello Jos lab h619 Front
Borgstrom Carl V (Alice M) jwlr 119 Main h2 Brush, Oakland
Borough Hall 218 Exchange
Bowie Agnes r44 Prospect
Bowman Esther Mrs r427 Front
Boyce Frank H (Frances A) engr h201 Columbus av
Boyce Marion J clk State Emergency Relief r201 Columbus av
Boyd Rose Mrs r Turnpike av
Boyden Ella wid Sidney E h4 High
Boyden Wm M lab h71 State
Boyko Sebastian T car repr Erie RR r33 E River
Boyko Sylvester lab r304 E Main
Boylan Bartholomew r108 Willow av

Boyle Clarence A (Esther L) lab h214 Willow av
 Boyle Mary J wid Wm h428 Elm
 Bradshaw Jno formn Erie RR r Canawacta Hotel
 Bradstreet Arthur J (Edna F) caller Erie RR h515 Broad av
 Bradstreet Jno E (B Arlene) lab h214 Willow av
 Brainard Floyd E (Linda) clk Oakland Market h5 E High
 Brandow Nicholas L (Ellen T) h115 Columbus av
 Braun Herman (Emelia) lab h704 Jackson av
 Braungardt Cath dom 411 Main
 Brick Cyril R prsmn Transcript r309 Jackson av
 Brick Jos W billiards 287 Main r315 Front
 Briggs Hannah h701 Jackson av
 Brink Adelbert (Ethel R) lab h35 River
 Brink Marvin r35 River
 Bronson Asa M jwlr and gifts 269 Main h401 Broad av
 Brooks Harry E Rev (Anna E) pastor First M E Church h18
 Westfall av
 Brophy Thos J (Bridget F) r202 Jackson av
 Brower Arthur (Hannah) agt Erie RR and Ry Exp Agcy
 h Lanesboro
 Brown Arthur J (Bertha E) formn h20 Boyden
 Brown Chas A (Marian M) hardware 210 E Main h31 Westfall
 Brown Chas A r516 Jackson
 Brown Harry E electn r112 Main
 Brown Harvey H (Jessie M) mach h5 Westfall av
 Brown Jesse O (Sarah) brkmn h8 Boyden
 Brown Lawrence J r607 Franklin av
 Brown M Annita bkpr r31 Westfall av
 Brown Mary wid Zachary T h48 Westfall
 Brown Wm D (Ruth R) formn h516 Jackson av
 Broyoyski Frank carp Erie RR r River
 Brush F Edw lab r406 Broad av
 Brush Florence R nurse r406 Broad av
 Brush Fred J r406 Broad av
 Brush Harry firmn r Hotel Canawacta
 Brush Mary I r406 Broad av
 Brush Michl F (Josephine E) engr h Grand nr limits
 Brush Robt J r411 Grand
 Brush S Allen student r411 Grand
 Bruzebeck Curtis H h318 Grand
 Bucci Louis J r409 Washington
 Bucci Luigi (Marie) boilermkr h424 Washington
 Bucci M Anthony (Nancy) blrmkr h409 Washington
 Bucci Rita r409 Washington
 Buchanan Grace wid Danl r926 Front

Buckel Jos R lab r413 Oak
 Buckel Michl J (Kath A) engr h413 Oak
 Buckel Michl L (Verla M) chfr h432 Elm
 Buckley Arthur V (Frances) clk Erie h515 Jackson av
 Buckley Harry A (Julia) switchmn h500 Jackson av
 Buckley Jno r500 Jackson av
 Buckley Loretta r207 Washington
 Buckley Mary wid Jeremiah J clk h202 Franklin av
 Buckley Wm lab W G Getter r500 Jackson av
 Bulger Ella C clk Wm Haynes Sons r413 Washington
 Bulger Mary E h413 Washington
 Bulger Wm A boilermkr r413 Washington
 Burcynski Leo carp Erie RR r301 Main
 Burhyte Inez wid Jas H h609 Main
 Burke Maurice A (Reta M) pipeftr h806 Washington
 Burkett Chas S (Edna L) mgr Erie Restaurant r Canawacta
 Hotel
 Burns Danl A (Mary V) car repr h204 Broad av
 Burns Edw A r223 Vine
 Burns Irene r208 Erie av
 Burns Kath A r229 Prospect
 Burns Lawrence (Celia) caller Erie RR r222 Washington
 Burns LoVette W (Mary N) stmftr h6 E High
 Burns Margt M wid Jos P r514 Jackson av
 Burns Mary wid Thos r222 Washington
 Burns Robt F (Lucille M) lab h107 Erie av
 Burns Thos L (Agnes C) lab h208 Erie
 Burton Edw h2 E Boyden
 Burton Harry V rural carriers PO r RD 4
 Burton Paul (Mildred M) lab h326 Columbus av
 Butch Antonio (Philomena) lab h405 E Main
 Butkowski Zigmund clk r408 Oak
 Button Stuart C (Beulah A) prin Oakland High School h16 Pros-
 pect av
 Cahill Jos M r224 Vine
 Cairns Jas M (Helen L) carp h217 Washington
 Callahan Ellen A r502 Church
 Callahan Jas H mach h502 Church
 Callahan Jas P switch tender Erie RR r114 Grand
 Callahan Jos M (Nellie) welder h315 Jackson av
 Callahan Jos P (Kath) lab h114 Grand
 Callahan Mary E r502 Franklin av
 Callahan Thos J h502 Franklin av
 Cameron Frank M (Harriet M) h306 Jackson av
 Canale Gioacchino (Nancy) gro 306 E Main h107 Erie av

CANAWACTA HOTEL F E Ryan prop 315 Front

**CANAWACTA WATER SUPPLY CO W E Bennett mgr 111
Euclid av**

Canini Wm (Louise M) lab h704 W Main
Capella Frank formn r Hotel Canawacta
Card Stanley F lab r611 Franklin av
Caricchio Agostino (Rose) lab h522 Main
Carlisle Donald uphlstr r404 Erie av
Carlisle Jay pntr r404 Erie av
Carmody Edw T (Maude L) switchmn h501 Washington
Carmody Mary F wid Martin F h204 Jackson av
Carnegie Wm F (Hazel L) lab h93 Willow
Carns Chas (Pearl) mach h40 State
Carns Doris M r40 State
Carns Helen r Hotel Canawacta

CARRIGG JOSEPH L district attorney 103 Main r405 Pine

Carrigg Margt A clk J L Carrigg r405 Pine
Carrigg Thos J (Nellie A) h405 Pine
Carrington C Robt (Lilly T) carp h405 Broad av
Carrington Eleanor L r405 Broad av
Carrington Leslie W (Kath F) gardener h Riverside dr
Caruso Jas r107 2nd av
Caruso Jos (Marion) mach h107 Second
Caruso Pasquale r107 2nd av
Case Geo T (Emma) asst postmaster h Riverside dr
Case Wm h rear 328 East
Casey Danl F (Anna) mach h509 Franklin av
Casey Gerald J (Freda) asst supt Prudetnial Ins Co r Nichol-
son, Pa
Casse Harry T (Irene M) mach h608 Franklin av
Casey Jno clk Northern Pennsylvania Power Co r Binghamton,
NY
Casey Mary A wid Thos A r608 Franklin av
Casey Nellie G h303 Erie av
Casey Patk P (Anna C) formn h602 Franklin av
Caso Dominic M (Frances) gro 202 Franklin av h116 same
Casterline Estella A wid Chas h289 Main
Catalino Benj (Agata) lab h708 Main
Catalino Frank (Josephine) lab h626 Main
Catholic Daughters of America 113 Main
Chamberlain Alfred N (Anna C) engr h32 Westfall av
Chamberlain Betsy M wid Noah h57 Westfall av
Chamberlain Clarence r Prospect nr limits
Chamberlain Elsie r Prospect nr limits
Chamberlain Jas S (Sarah) carp h Prospect bey limits

Chamberlain Sarah wid Morris h4 East
Chapman Frank J brkmn Erie RR h605 Main
Charles Fred H (Pearl M) formn Erie RR h2 E River
Chemical Engine Co No 1 122 Erie av
Cheeseman Albert C (Annie J) h327 Columbus av
Cheeseman Chas lab r327 Columbus av
Cheeseman Harry h630 Jackson av
Chidester Ross E slsmn h409 Jackson av
Cholewka Frank carp Erie RR r32 River
Christ Episcopal Church 302 Main
Christ Chas A r413 Grand
Christian Alliance Church 20 High
Church J Stewart r203 Main
Church Thos (Angela) cond h203 Main
Churchill Verna A Mrs h310 Laurel

**CITY NATIONAL BANK M L Miller pres, A D Miller v-pres,
Harold F Gibbs cashier, R F Roberts asst cashier 122 Main
(see front cover)**

Clancy Chas F blksmth r211 Vine
Clancy Kathryn M r211 Vine
Clancy Patk H h211 Vine
Clapper Saml (Melissa) lab h213 Turnpike av
Clark Albert J plmbr h711 Washington
Clark Jas J opr Erie RR r217 Vine
Clark Minnie E r711 Washington
Clark Patk (Cath) lab h217 Vine
Clark Wm J (Carrie E) insp h305 Laurel
Clemow Wm Rev (Eliza A) h46 Prospect av
Clendening Andrew S (Rozillah) carp h Riverside dr
Clifford Michl J (Elizth C) dispatcher h409 Grand
Clifford Paul M student r409 Grand
Clift Lila V wid Guy R h606 Jackson av
Cline Nellie K wid Geo E h36 Westfall av
Cline Sarah M wid Lee r16 River
Clough Harold mach r43 Westfall av
Clough Richd T r43 Westfall av
Clough Sarah wid Jno W h43 Westfall av
Coddington Edw P (Veronica M) tchr h308 Prospect
Coggins Frank H (Bessie B) mach h313 Franklin av
Cole Chas F (Dorothy) lab h221 Washington
Cole Irving E (Mabel) car repr h407 Oak
Cole Kester L (Genevieve C) h510 Washington
Cole Leroy W (Marie A) firmn h605 Broad av
Cole Lewis R (Edith M) trainmn h407 Oak
Cole Lillian A Mrs h601 Broad av

Cole Stephen S gasoline 19 State h49 River
Cole Wm B lab Erie RR r207 Willow av
Cole Wm L r601 Broad av
Collier Glenn E (Lois R) mach h18 State
Collier Mary E r18 State
Collier Mary E wid Madison M r18 State
Collins Cath F wid Danl D h301 Prospect
Collins Jas uphlstr Erie RR r Hotel Langford
Collins Mabel B wid Michl J sec Oakland Water Co h21 Westfall
Collins Mary C h411 Laurel
Collins Veronica r301 Prospect
Colojoy Angelo (Louisa) lab h213 Prospect

**COLUMBIAN SHOE & HAT STORE Albert & McMahon props
121 Main (see front cover)**

Comfort Charlotte r110 Columbus av
Comfort Frank D switchmn h110 Columbus av
Commonwealth Telephone Co Mary G Gall mgr 203 Main
Compise Saml (Florence) insp h412 Church
Condon Gerald R (Helen) dentist 120 Main
Condon Jas F (Nellie F) switchmn h417 Washintgon
Condon Jno J lab Erie RR r51 Riverside dr
Condon Richd J (Frances M) gro 501 Main

**CONDON WILLIAM J (Mary A) physician 212 E Main also
pres First Nat Bank of Susquehanna h425 Grand**

Congdon Henry B (Loretta N) mach h405 Washington
Conklin Frank clk r409 Main
Conklin Grace E bkpr W A Farnsworth r409 Main
Conklin Jno L (Margt W) engr h801 Washington
Conklin Leonard student r801 Washington
Conklin Luther E (Emma M) h409 Main
Conn Nathaniel T (Jane C) clk Erie RR h421 Grand
Connelly Emanuel V lab r509 Main
Connelly Francis J student r405 Prospect
Connelly Jno H jr lab r509 Main
Connelly Mary E wid Jno H h509 Main
Connelly Paul r509 Main
Connelly Thos L pipeftr r509 Main
Conner Danl J (Lulu M) engr h3 East
Connolly Gertrude M wid Patk F h2 E River
Connolly Mary student r2 E River
Connors Michl F (Agnes) lab h311 Erie av
Connors Wm lab r304 E Main
Conrad Clarence C lab h16 River
Convey Jas F (Margt M) lab r216 Vine
Convey Jno meter reader Northern Penn Power Co r216 Vine

Conway Patk J (Mary) r312 Washington
 Cooke Alfred W (Esther J) car insp h714 Jackson av
 Cooke Gillette S r714 Jackson av
 Cooke Grantly J r714 Jackson av
 Coon Chas A (Florence A) h Turnpike
 Coon Robt (Jessie) lab h620 Jackson av
 Cooper Jos M clk r409 Pine
 Cooper Mary E h409 Pine
 Corse Stuart C (Arvilla M) h74 High
 Cotter Terrence J (Mary J) dispatcher r406 Prospect
 Coughlin Michl J (Jennie E) mach h407 Pine
 Coward Wm J (Nellie M) formn Erie RR h19 Westfall av
 Cowell Frank (Mamie) h Turnpike av
 Cowell Winfield clk h310 Turnpike av
 Cowgill Ralph F (Louise R) firmn h8½ Westfall av
 Cowperthwait Cyril R (Mildred G) chfr h706 Prospect
 Cowperthwait David S (Marian E) formn r814 Prospect
 Cowperthwait Stephen D (Margt I) tmstr h814 Prospect
 Cox Jos E (Blanche D) lab h517 Front
 Coyle Anna C tchr h702 Jackson av
 Coyle Helena M wid Jno P h414 Jackson av
 Coyle Lucille E r414 Jackson av
 Coyle M Agnes r702 Jackson av
 Craft Corey L clk r436 Elm
 Craft Kenneth J r401 Church
 Craft Vern V (Iva G) car repr h401 Church
 Cramer Frank r Hotel Langford
 Crandall Asa P insp h70 State
 Crandall Danl (Ida G) h6 State
 Creegan Elizth dom Hotel Canawacta
 Creegan Elizth F r229 Prospect
 Creegan Jno J lab Erie RR r305 Myrtle av
 Creegan M Marguerite nurse h229 Prospect
 Creegan Rosalie M clk Rexall Store r229 Prospept
 Creegan Thos E r229 Prospect
 Creighton Lawrence H formn Erie RR h14 High av
 Crisell Vernon P (Dorothy) lab h425 Front
 Cronin Mary J r409 Erie av
 Crowley Cora M wid Henry D opr Commonwealth Tel Co h203
 Main
 Crowley Henry (Margt) pipeftr h233 Main
 Crowley Jas L (Lillian M) engr h7 E High
 Crowley Norine M opr Commonwealth Tel Co r203 Main
 Cruise Edw J (Genevieve) blrmkr 411 Erie av

CRYSTAL RESTAURANT (Alex E Sartwell) 127 Main (see front cover)

Cuevas Lawrence (Hattie J) lab h203 Church
Culnane Chas H (Mary J) slsmn h312 Myrtle
Curran Albert J (Marguerite M) clk h407 Elm
Curran Elmer H (Lillian E) mach h709 Main
Curran Frank grocer 101 Erie av h711 Main
Curran Harry F r407 Elm

Curtis Jos E (Caroline) lab h214 Willow av
Curtis Jos H lab r214 Willow av
Curtis Mary h404 Broad av
Curtis Mary E h318 Myrtle

Dalesandro Antoinette clk Economy Variety Store r507 Front
Dalesandro Jos r507 Front

Dalesandro Peter (Beatrice) lab h507 Front
Dantini Guilo (Anna) blksmth h402 Washington
Darling Harry (Florence) lab h517 Prospect
Davidson Jno firmn r Eagle Hotel
Davis Margt M wid Jno W h304 Jackson av
Davis Rachel wid Henry T r40 Westfall av

DAVIS RAYMOND C (Lena C) physician 207 Main h505 Broad av

Davis Richd I (Mabel E) firmn h518 Grand
Dayton Bernard J lab r425 Front
Dayton Madeline H wid Chas h425 Front
Deakin Eugenia E wid Wm C h808 Main
Deakin Geo W (C W Deakin's Sons) h301 Erie av
Deakin J Henry (Fayette) (C W Deakin's Sons) h413 Erie av
Deakin Jos A clk r413 Erie av
Deakin Myron R (Rose R) (C W Deakin's Sons) h High
Deakin Ray C r301 Erie av
Deakin Robt E student r413 Erie av
Deakin Wm L (Leila E) meatctr h808 Main

DEAKIN'S C W SONS (J H, M R and G W) lumber and builders supplies 309 Erie av

Dean Jno J mach r507 Prospect
Dean Julia H r507 Prospect
Dean Margt M r507 Prospect
Dean Mary J tchr r33 Westfall av
Dean Michl J chief of police h507 Prospect
Dean Patk J pipeftr Erie RR r507 Prospect
DeAnglis Albert (Elizth) h205 Franklin av
DeAnglis Luigi lab r205 Franklin
DeAnglis Meto lab r207 Franklin av

Decker Chas V (Ingred H) auto repr H R Hayden h602 Jackson
 Decker Fred lab Erie RR r207 Euclid av
 Decker Geo F (Leona M) h69 State
 Decker Gerald F (Ida G) h68 State
 Decker Herbert D chfr h612 Broad av
 Decker Jno M (Augusta M) engr h608 Washington
 Decker Merritt confr 9 Westfall av
 Decker Nathaniel S (Lulu M) engr h13 State
 Deckert August J (Estella A) carp h289 Main
 DeGarmo Wm J (Hazel I) brkmn h607 Franklin
 Delarco Peter (Furvio) h313 E Main
 Dellavigna Peter (Mary) lab h801 Front
 DeLucia Christopher (Oralie) h8 E River
 DeLucia Frank auto repr r8 E River
 DeLucia Herman r8 E River
 Demander Elizth wid Harry S h208 Broad av
 Deniston Mary wid Jno r519 Main
 DePaldo Philip mach r815 Main
 DePetro Lorenzo opr Erie RR r43 River
 Dettore Michl lab h805 Front
 DeWitt Emily H wid Jno W h202 Grand
 DeWitt Myron B rural carrier PO r RD 1
 DeWitt Ruth E Mrs stenog Erie RR r302 Universal Terrace
 Dibble Ernest E (Pearl I) h208 Columbus av
 Dibble Etta Mrs r6 State
 Dibble Wm L lab h6 State
 DiGiuli Guido (Adelia) h Grant
 DiGiuli Jos (Sarah) lab h106 Grand
 Dillon Andrew J (Frances S) clk h408 Church
 Dimmick Hilda M r32 Prospect av
 Dineen Jno J lab h106 Willow av
 Dinney Robt (Elizth) car repr h Grand nr limits
 Dipalo Philip lab r815 Main
 Dixon Fenton C (Elizth S) lab r620 Washington

**DOHERTY THOMAS A (Mary A) lawyer 131 Main h411 W
Main**

Dolan Arthur r6 Westfall av
 Dolan Eva wid Henry h6 Westfall av
 Dolan Jos S h416 Main
 Dolan Maude E wid Frank C h18 Boyden
 Dolan Oliver r6 Westfall av
 Donahue Timothy E (Bernice) clk r711 Main
 Donovan R Henry lab r210 Jackson
 Donovan Raymond B (Eileen A) trainmn h202 Franklin av
 Dooley Ida L clk h405 Laurel

**DOOLEY JOSEPH J (Esther E) furniture and undertaker 113
Erie av h604 Broad av (see back cover)**

Dooley Mary E nurse r405 Laurel
Dorman Frank J (Verda B) switchmn h432 Elm
Dougherty Alice V steong Erie RR r426 Elm
Dougherty Elizth A h312 Washington
Dougherty Isaac J (Mary F) pntr h301 Washington
Dougherty Nan F clk First Nat Bank r426 Elm
Doyle Anna E r605 Washington
Doyle Jas P janitor h605 Washington
Drake Durland meatctr Oakland Market r17 Wilson av
Drake Irene M wid Oliver V h17 Wilson av
Drake Lloyd chfr Oakland Market r17 Wilson av
Drake Wayne E h2 E High
Dribnack Jno H (Helen L) linemn Northern Penn Power Co h3
State
Dribnack Michl (Mary) h37 Westfall av
Drooney Mary A clk h616 Maiden Lane
Drooney Michl F (Margt C) mach h409 Broad av
Dubanovich Peter (Tessie) lab h67 Westfall av
Dundon Agnes C nurse h414 Grand
Dundon Ella V wid Jas T h504 Washington
Dunlea J Carroll mach r503 Main
Dunlea Jno h503 Main
Dunn Anna h225 Prospect
Dunn Cyril T (Helen V) firmn h506 Main
Dunsendorfer Anna J wid Frank h40 Prospect av
Dunsendorfer Cath M cashr American Stores Corp r40 Prospect
Duren Elizth Mrs h102 Grand
Eagan Arthur lab h518 Washington
Eagle Hotel Mrs Evelyn Ivey prop 317 Front
Eastman Elmer firmn h21 Westfall av
Eastman Paul r21 Westfall av
Eckert Albert A r909 Front
Eckert Jno (Florence H) lab h909 Front
Eckert Wesley S lab r909 Front
Eckhardt Fred C (Bernice) h Boyden
Economy Variety Store (F A and W J Ryan) 215 Main
Edwards Andrew J (Elizth B) welder h2 Chestnut
Edwards Clinton L lab r12 Boyden
Edwards Doris E tchr r12 Boyden
Edwards Fred D car repr r64 State
Edwards Wm D (Georgianna) crane opr h64 State
Emery Edw E r422 Grand
Empet Earl H baggagemn Erie RR r RD, Thompson, Pa

Englehart Jno L (Fern) formn h519 Church
Englehart Lawrence carp Erie RR r212 Franklin
Engler Minnie Mrs opr h104 Grand
Englert Alberta bkpr r516 Grand
Englert Fay E (Hattie M) h516 Grand
Englert Jos lab r304 Columbus av
Epes Wm (Charlotte L) gen sec RR YMCA h106 Church
Erie Band Arthur Brower director Erie Freight Depot
Erie Railroad Co Arthur Brower agt 314 Front
Erie Restaurant Chas S Burkett mgr Erie depot
Estabrook Carlton G (Lillian) electn h109 Columbus av
Estabrook Geo W (Bessie M) engr h417 Grand
Evans Chester T lab r401 Franklin av
Evans Edw T (Carrie) h401 Franklin av
Evans Frank C (Carrie) r212 Franklin
Evans Richd C r401 Franklin av

**EVENING TRANSCRIPT U Grant Baker owner and editor 210
Exchange**

Evergreen Cemetery Grand nr limits
Fabrizzio Louis lab r127 Erie av
Fahey Rosalie student r110 Willow av
Fahey Thos C (Frances A) brkmn h110 Willow av
Fahey Virginia r110 Willow av
Falzarano Thos (Gilorama) cook h42 River
Farino Dominick (Rose) janitor h203 Franklin av
Farino Frank (Anna) lab h214 Euclid av
Farino Mary r214 Euclid av
Farino Nones r214 Euclid av

**FARNSWORTH WATSON A (Hilda B) plumber 326 E Main
r RD1, Great Bend, Pa**

Farrell Danl H (Teresa) h14 Brush
Feick Homer H pntr Erie RR r12 Brush
Felske Wm (Mae E) trainmn h301 Erie av
Felton Pearl M wid Walter I h612 Jackson av
Felton Ray L lab r612 Jackson av
Fenner Jeremiah B (Harriet B) h34 Prospect av
Fenner Louise M clk r34 Prospect av
Fenton Thos (Irene) h203 Main
Ferguson Jno (Matie E) lwyr 119½ Main h24 Westfall av
Ferry Laura H Mrs clk City Nat Bank r110 Willow av
Fessenden Frank J (Eva L) lab h17 E High
Fiaschi Louis (Ina) mach h303 Prospect
Fiaschi Mariano (Mary) rest 112 Main
Ficarro Martha wid Salvatore h614 Main
Fields Donald E tchr r100 Jackson av

Fields Edith G r100 Jackson av
Fields Jos C Rev (Etta M) pastor 1st Presbyterian Church h100
Jackson av
Fields Margt M tchr r100 Jackson av
Finch Jos L (Helen L) lab h56 State
Finnerty Michl J (Nora) h623 Main
First Baptist Church Rev Geo Ogston pastor 312 Jackson av
First M E Church Rev H E Brooks pastor 100 Main
FIRST NATIONAL BANK Dr William J Condon pres, Archie I
Bayless cashier, C F Beebe asst cashier 133 Main (see back
cover)

First Presbyterian Church Rev Jos C Fields pastor 98 Jackson av
Fischer Fred M (Laura B) mgr WU Tel Co h414 Pine
Fisk Frank J (Ella M) car repr h916 Front
Fisk Scott E (Mary A) lab h33 Prospect av
Fisk Walter D (Mildred L) engr h21 Third av
Fisk Wm W (Mildred A) engr h58 High
Fitzgerald Mary dom Hotel Canawacta
Fitzgerald Mary J wid Timothy E h249 Main
Fitzgerald Richd C h709 Washington
Fitzmaurice Nellie insp r403 Main
Flaherty Floyd T confr 125 Main r405 same
Flaherty Harold E clk r405 Main
Flaherty Peter H (Sarah M) dispatcher h405 Main
Fleming Wm W (Grace T) lab h34 State
Florance Kathryn E r4 E High
Florance Sarah A wid Chas G h4 E High
Flynn Arthur E (Anna C) h512 Jackson av
Flynn Beatrice r512 Jackson av
Flynn Margt A r512 Jackson av
Foley Danl J (Mary V) h601 Main
Foley Delia E h403 Prospect
Foley Marvin J (Mary L) lab h101 Spring
Foley Robt J r601 Main
Follett Benj (Carrie T) h521 Washington
Follett Harley L (Hazel) lab h25 River
Follett Warren H r25 River

FON FRED O (Ethel M) distributor Ballantine, Pabst and Piel
beer and ales 318 Erie av h36 Prospect av (see page 6)

Foran Ross J (Lillian I) switchmn h407 Erie av
Fordyce Geo H (Nellie I) lab h407 Church
Fordyce Jas H hostler h411 Church
Foster Floyd firmn r519 Main
Foster Ira lab Erie RR r519 Main
Foster Irving lab h519 Main

Foster Lena r519 Main
 Fox Jno (Mary) formn r43 Westfall av
 Fox Lawson C uphlstr Erie RR r43 Westfall av
 French Alice wid Almerin r417 Grand
 French Arlin (Marion) h208 Exchange
 French Wm H h617 Washintgon
 Fritzie Augustin F (Grace) h528 Church
 Frye Chas S car repr r421 Pine
 Frye Wm S (Phyllis A) lab h513 Franklin av
 Furey Danl A (Mary V) mach h232 Vine
 Furey Jno G clk r232 Vine
 Furey Margt A h222 Washington
 Gabrielli Americo (Helen) rest 109 Erie av h236 Vine
 Gabrielli Virginia r236 Vine
 Gaffney Anna C r812 Washington
 Gaffney Edw J switchmn h812 Washington
 Gaffney Helen R clk r812 Washington
 Gaffney Mary A r812 Washington
 Gall Anna T wid Geo h9 Brush
 Gall Geo A (Nellie E) mach h36 Westfall
 Gall Howard T opr r9 Brush
 Gall Mary G mgr Commonwealth Telephone Co r9 Brush
 Gallagher Loretta D Mrs h113 Erie av
 Gallagher M Grace opr Commonwealth Tel Co r113 Erie av
 Gallagher Paul J lab r113 Erie av
 Gallagher Ruth C r113 Erie av
 Galloway Frank A (Mary M) tel opr h307 Erie av
 Galloway Gilbert G (Ella E) lab r River rd
 Galloway Wm A (Bernice M) h Franklin av beyond limits
 Galotto Luigi (Lucy) confr 12 E River
 Gambaccini Angelo reprmn Erie RR
 Gams Wm F (Bernice M) signalmn h108 2d av
 Garbera Wm lab r1 Walnut
 Gardner Harold M (Clara G) formn h308 Washington
 Gates Ada L wid Addison h432 Grand
 Gaul Howard lab Erie RR r9 Brush
 Gawron Alex S carp Erie RR r430 Grand
 Geary Helen K r516 Main
 Geary Jno F (Lela F) h213 Main
 Geary M Jos mach r516 Main
 Geary Margt opr Commonwealth Tel Co r511 Washington
 Geary Martin C h516 Main
**GELATT E E & SON (Elbert E and W Ray) memorials and
 monuments 313 Grand (see page 4)**

**GELATT ELBERT E (Edith) (E E Gelatt & Son) h Thompson,
Pa**

Gelatt Ralph D caller Erie RR r RD 2

**GELATT W RAY (Mildred B) (E E Gelatt & Son) h Thompson,
Pa**

George Edw A (Mary R) lab h110 Spring

Gerber Jos r Turnpike

Gerber Julia wid Fred h Turnpike

Getter Leon F r Riverside dr

Getter Melvin D (Marion H) h Riverside dr

Getter Robt W student r303 Grand

**GETTER WILLIAM D (Ina M) baker 303 Grand h Riverside dr
(see page 5)**

Gibbs Alex mach r407 Turnpike av

**GIBBS HAROLD F (Nanette M) cashier City National Bank h
305 Universal ter**

Gibbs Helen C h407 Turnpike av

Gifford Chas D lab h427 Front

Gilbert Chas h Turnpike av

Gilbert Frank R (Mary P) lab h630 Jackson av

Gilbert Paul C (Elizth I) clk h408 Oak

Gilson Evelyn C Mrs h205 Prospect

Giovanni Lawrence J (Camilla B) rest 112 Franklin av h120
Euclid av

Glidden Chester P (Eva) bkpr First Nat Bank h10 Brush

Glidden Kenneth W (Ruth) teller First Nat Bank h415 Grand

Glover Angus J pntr Erie RR r RD 3

Glover Edwin M (Ida R) lab h204 Prospect

Glover Walter W (Ethel M) lab h205 East

Goldsmith Geo formn Erie RR r401 Erie av

Golibersuch Frank (Elizth) pntr Erie RR h622 Jackson av

Googe Chas D clk E K Owens Hdwe Co h417 Laurel

Gordon Morris (Mary K) meatctr h3 Westfall av

Gorette Jno carp Erie RR r206 Washington

Gorkiewtz Dominic lab Erie RR r522 Main

Goshorn Chas I (Lorine E) lino opr Transcript h303 Universal
ter

Govern Edw J (Ruth M) brkmm h410 Oak

Gowan Alex carp r430 Grand

Graff Leonard (Julia) uphlstr h56 Westfall av

Granberg Albert C clk r624 Franklin av

Granberg Chas H (Lillian M) carp h624 Franklin av

Grand St Cemetery 439 Grand

GrandUnion Co E P Kelly mgr gro 129 Main

Graul Vera wid Harry h4 High
 Gausgruber Albert T lab r85 High
 Gausgruber Fabion lab r85 High
 Gausgruber Pauline wid Stephen h85 High
 Gausgruber Stephen J (Melina F) lab h43 River
 Graves Cora E Mrs h107 1st av
 Graves Jno H flagmn r107 1st av
 Graves M Alice Mrs r602 Broad av
 Graves Ralph lab Erie RR
 Graves Robt A (Hattie M) plmbr h912 Front
 Graves Warren A lab r912 Front
 Great Atlantic & Pacific Tea Co M S Munson mgr 217 Main
 Greeley Fern V r605 Prospect
 Greeley Geo H (Anna E) insp h605 Prospect
 Green Duane L student r402 Grand
 Green Jeannette C r402 Grand
 Green Lee F (Carrie E) insp h402 Grand
 Greenawalt E Guy (Lola H) prin h518 Church
 Griffin Ann wid Jno T h219 Vine
 Griffin Ella M wid Martin A h412 Erie av
 Griffin Emma V wid Patk A h401 Erie av
 Griffin Evelyn M tchr r401 Erie av
 Griffin Hattie wid Martin h80 River
 Griffin Jos J h403 Broad av
 Griffin M Ruth r403 Broad av
 Griffin Virginia M wid Anthony P r405 Prospect
 Griffin Walter R (Edith P) mgr 320 Grand h110 Columbus av
 Griffin Wm J (Anna L) switchmn h18 River
**GRIFFIS VINCENT L (Cora A) ice and trucking 318 Jackson
 av (see page 4)**
 Grimes E J & Son (E J and J E) flour and feed 267 Main
 Grimes Elbert J (Alice A) (E J Grimes & Son) r RD 4
 Grimes J Ernest (Elizth A) (E J Grimes & Son) hRD 4
 Grinell Harry ptr r Hotel Langford
 Griswold Burton J h6 High
 Griswold Dexter H (Gertrude) switchmn h84 High
 Griswold Gertrude M r84 High
 Guglielmo Geo baker r306 Washington
 Gullely Fred W (Jane) h41 Westfall av
 Gumaer Edwin J (Lelia M) slsmn h505 Washington
 Haas Agnes M r102 2d av
 Haas Jno r102 2d av
 Haas Jos r102 2d av
 Haas Jos A (Matilda J) carp h102 2d av
 Hadden Fred S boiler mkr h519 Jackson av

Hadden Kenneth F h601 Jackson av
 Hadden Ralph K (Dorothy L) lab h315 Erie av
 Hadden Rena I Mrs h202 Church
 Hadlick Jos H (Anna) engr h206 Grand
 Haggerty Geo G (Isabelle) firmn h619 Main
 Haggerty Jos J (Janey E) lab h203 Broad av
 Haggerty Kath I r203 Broad av
 Haggerty Margt J r203 Broad av
 Haggerty Robt J chfr r203 Broad av
 Haley Archd E (Hazel L) lab h30 River
 Haley Francis T lab r25 River
 Haley Raymond plmbr r401 Franklin av
 Haley Walter clk Oakland Market r5 Wilson av
 Hall Carl W baggagemn Erie RR r RD 3
 Hall Francis J r524 Church
 Hall G O Rev pastor Christian Alliance Church h2 Boyden
 Hall Harry G (Louise B) formn h5 Wilson
 Hall Jno J (Margt) switchmn h524 Church
 Hall Lloyd rural carrier PO r RD 5
 Hall Robt B electn r5 Wilson
 Halloran Fred H reporter Transcript r416 Jackson
 Halloran Jas A (Margt L) engine disp h416 Jackson av
 Halloran Jas J r416 Jackson av
 Hallsworth Robt uphlstr r404 Grand
 Hankins Saml H carp r217 Prospect
 Hanline Bernard C (Hilda R) washmn R W Vincent h321 Grand
 Hannon Dennis lab Erie RR r RD 3
 Hanrahan Edw J (Barbara M) yardmstr h402 Main
 Hanrahan Martin H (Mary S) tel opr Erie RR h508 Washington
 Hanrahan Mary wid David h801 Main
 Harding Delavan S photog 277 Main r602 Broad av
 Harding Fannie V wid Addison D h602 Broad av
 Harper Alice G wid Wm h614 Washington
 Harvey Mary A h306 E Main
 Harvey Thos P (Helena B) h32 State
 Haskins Ernest M (Mildred) carp h49 Westfall av
 Haskins Melvin L (Emogene) contr and bldr h30 Spring Creek
 av
 Haskins Raymond M (Doris E) lab h33 Spring Creek av
 Hawes Rex B r32 State
 Hawk Ralph lab r212 Franklin av
 Hayden H Ray (Laura H) autos 402 E Main h106 Spring av
 Hayes Josephine E wid Michl r210 Jackson
 Hayes Thos J r213 Vine
 Hayes Wm J (Agnes V) switchmn h213 Vine

Hayes Wm P r213 Vine
 Haynes Frank W (Alice J) (Wm Haynes Sons) h210 Washing-
 ton
 Haynes Harry P (Camilla) (Wm Haynes Sons) h210 Washing-
 ton
 Haynes Jennie M wid Fred A h High
 Haynes Mary wid Wm r210 Washington
 Haynes Wm Sons (F W and H P) variety store 229 Main
 Healy Laura bkpr r503 Washington
 Healy Mary A r Hotel Langford
 Heath Perry W feed 301 Franklin av r Great Bend, Pa
 Henaghan Chas lab h13 River
 Henaghan Frances E Mrs r13 River
 Henaghan Russell lab r13 River
 Hendrickson Albert L (Della A) engr h708 Washington
 Hendrickson Roland S agt Prudential Ins Co r RD
 Hennegan Edw J formn r Hotel Canawacta
 Hennessey Wm H blrmkr r405 Elm
 Herbert Henry E (Anna D) truckmn 21 Prospect av
 Herbert Homer W chfr F O Fon r RD 3
 Herbert Ray W (Lelia M) chfr h201 Church
 Herbst Lilly wid Wm E r405 Broad av
 Herner Jno carp Erie RR r211 Erie av
 Herrington Frank carp Erie RR r504 Church
 Hickey M Grace wid Michl A h210 Jackson av
 Higgins Beatrice M r309 Washington
 Higgins Jas J lab h405 Prospect
 Higgins Jas J (Margt) brkmm Erie RR h309 Washington
 Hill Ettie S wid Saml J h56 Prospect av
 Hill Eva S r56 Prospect av
 Hiller Adolph uphlstr Erie RR r249 Main
 Hillis Milo B (Marion) engr h408 Laurel
 Hine Mae M wid Jas F h419 Oak
 Hinks Nellie A wid Wm J h47 Prospect av
 Hoban Andrew J clk Langford Hotel
 Hoban Elizth wid Andrew J prop Hotel Langford
 Hoban Frank C clk Langford Hotel
 Hobart Frances wid Chas r407 Broad av
 Hoffman Adolph C clk h211 Grand
 Hoffman Fred (Minnie M) engr h15 Westfall av
 Hoffman Walter A electn 235 Main h211 Grand
 Hogan Margt E dom Hotel Canawacta
HOGAN OPERA HOUSE J J Ryan mgr 116½ Main
 Hogencamp Alfred A (Hazel B) lab h49 River
 Holleran Edw W r4 River

**HOLLERAN EDWIN J (Luella M) postmaster 201 Main h6
Westfall av**

Holleran Francis M (Margt A) pipeftr h4 River
Holleran Gordon F r4 River
Holmberg Charlotte wid Chas r22 Boyden
Holmberg Oscar L (Winifred E) h26 Prospect av
Holmes Harry E (Minnie B) car insp h207 Willow av
Holmes Ralph (Daisy) mach h Franklin av nr limits
Holmes Reed r Franklin av bey limits
Honeychuck Albert r202 Prospect
Honeychuck Edw (Mary M) electn Erie RR h202 Euclid av
Honeychuck Harry J pkr Erie RR r202 Prospect
Honeychuck Jos (Christina) lab Erie RR h202 Prospect
Horrigan Dennis R (Lillian J) stmftr h514 Jackson av
Horrigan Edw r606 Maiden la
Horrigan Jas r606 Maiden la
Horrigan Jas M r406 Elm
Horrigan Jno J (Mary G) clk h406 Elm
Horrigan Jos (Gertrude) clk h501 Broad av
Horrigan Patk (Ellen C) h602 Maiden la
Horrigan Wm M r406 Elm
Horton Guy R (Annetta C) printer Transcript h10 Westfall av
Hotaling Christopher L (Mabel) auto repr h Pierson
Hotaling Jno lab r Pierson
Hotaling Margt L r Pierson

HOTEL CANAWACTA F E Ryan prop 315 Front (see page 4)

Hotel Langford Mrs Elizth Hoban prop 307 Front
Hough Dorothy clk W D Getter r215 Columbus av
Hough Jno clk Ryan & Allpaugh r215 Columbus av
Hough Mattie V wid Jno E h215 Columbus av
Houlihan J Carl (Louise) teller City Natl Bank h25 Westfall av
Houlihan Mary R stenog State Emergency Relief r25 Westfall
av
Houlihan Timothy J (Lillian F) blksmth h25 Westfall av
Hoyt Fred R (Emilie R) h604 Prospect
Hrubee Jno repr Erie RR r432 Grand
Hughes Leona M wid Wm h205 Church
Hulbert Robt C lieut police Erie RR h347 Columbus av
Hunt Evelyn A r806 Prospect
Hunt Geo W (Ethel L) lab h806 Prospect
Huntsman Garland E clk Northern Penna Power Co r207 Wil-
low av
Hurley Donald J r211 Prospect
Hurley Dorothy M stenog Northern Penna Power Co h501 Broad
av

Hurley Jno F (Bridget M) meats 218 E Main h211 Prospect
 Hurley Jno P (Ivah P) switchmn Erie RR h612 Franklin av
 Hurley Jos clk Great A & P Tea Co r211 Prospect av
 Hurley Patk F lab r606 Washington
 Hurley Raymond F r306 Turnpike av
 Hurley Robt F (Loretta) pipeftr h817 Main
 Hurley Sidney J (Catherine J) h606 Washington
 Hurley Theresa H wid Thos H r501 Broad av
 Hurley Thos J (Nellie M) h306 Turnpike av
 Hynton Andrew r289 Main
 Inglis Robt S (Mary) capt police Erie RR h40 Westfall av
 Irving Helen M clk Erie RR r35 Westfall av
 Irving Helen V wid Robt B bkpr E K Owens Hdwe Co h103 Main
 Irving Johanna C wid Patk T h35 Westfall av
 Irving Kathryn V r35 Westfall av
 Ives Fred E (Lettie M) mach h513 Jackson av
 Ivey Jas H (Mildred M) billiards 116 Erie av
 Ivey Jas M (Evelyn M) cook Eagle Hotel
 Jackson Jos carp Erie RR r211 Erie av
 Jacob Alma waitress Crystal Restaurant r225 Washington
 Jacob Robt J Emma A) carp h225 Washington
 James Saml clk H R Hayden r321 Front
 Jameson Edw reprmn Erie RR r432 Grand av
 Jaskulski Mary Mrs h407 Pleasant av
 Johnson Alene wid Fred M h8 Prospect av
 Johnson Ethel M r8 Prospect av
 Johnson Grace M wid Oscar r8 High
 Johnson Mary wid Edw h79 Westfall av
 Johnson Robt B (Anne D) formn h511 Main
 Jones Elliott G (Priscilla) lab h219 Willow av
 Jones Maude O wid Mott P opr h113 Erie av
 Jordan Abraham (Rose) engr h28 State
 Justin Geo (Florence) h27 Prospect av
 Justinger Mathias pntr Erie RR r312 Washington
 Kaczenowski Victor lab h7 State
 Kane Augustine A clk h207 Columbus av
 Kane Benedict J (Frances G) lab h207 Columbus
 Kane Edmund J (Ella B) lab h406 Erie av
 Kane Francis F (Rose L) meatctr r430 Grand
 Kane Fred J lab r313 Erie av
 Kane Harry M (Mildred F) h20 Prospect av
 Kane Jno A meats 312 Grand h426 Elm
 Kane Jno C (Ruth S) brkmn h State
 Kane Jos F (Mary F) yardmstr h305 Myrtle
 Kane Jos R caller r406 Erie av

Kane Josephine M r426 Elm
Kane Margt F r426 Elm
Kane Martin J (Susan H) mach h313 Erie av
Kane Robt J (Marion) clk Erie RR h102 Willow av
Kane Thos lab r313 Erie
Kapella Frank instructor Erie RR r Canawaecta Hotel
Kase Wm J formn r202 Grand
Kasson Lillian A wid Jno J h424 Pine
Kazmarek Stephen M (Julia P) lab h111 Euclid av
Keefe Augustine F brkmn r207 High
Keefe Jno J lab h207 High
Keefe Jos A (Lucy A) lab h509 Grand
Keefe Mary M tchr r207 High
Keenan Gordon (Ida M) watchmn h409 Laurel
Kelley Alice E r214 Washington
Kelley Jas auto repr 419 Front
Kelly Agnes C h403 Main
Kelly Chas E (Emogene) engr h3 Brush
Kelly Clarence F r205 Church
Kelly Ella E r205 Church
Kelly Eugene P r419 Washington
Kelly Eugene P (Doris L) mgr Grand Union Co h101 Willow av
Kelly Geo B lab h205 Church
Kelly Jno (Sylvia A) lab h18 River
Kelly Jno J (Julia V) clk Erie RR h420 Pine
Kelly Jos r41 Westfall av

KELLY LESLIE C (Myrtle B) (Kelly's Radio Shop) h3 Franklin

Kelly Lillian E clk Kelly's Radio Shop r3 Franklin
Kelly Marion r205 Church
Kelly Mortimer J carp r418 Main
Kelly Patk F (Honora C) car insp h226 Prospect
Kelly Pearl A r205 Church
Kelly Ross E (Beatrice I) h4 East

KELLY'S RADIO SHOP (Leslie C Kelly) 117 Main (see page 5)

Kelsch Edw F (Cath B) cigars 216 Exchange h203 Main
Kendrick Celia wid Wm h306 E Main
Kendrick Peter J clk Erie RR r306 E Main
Kennedy Jennie wid Benj H r304 Columbus av
Kennedy Mary A r310 Franklin av
Kennedy Milton R blrmkr h410 Erie av
Kennedy Thos h310 Franklin av
Kent Jos A (Mary A) lab h207 Church
Kent Jos A jr clk r207 Church
Kent Lloyd A (Adelia) mach h46 Westfall av

Kenyon J Bernard (Flora E) brkmn h9 Wilson av
 Kerber Anton J r112 Main
 Kerwin Wm F (Elizth) tinner Erie RR h407 Church
 Killea Mary C housekpr Barnes Hospital r216 Willow av
 Killea Wm L (Nora V) h317 Erie av
 Kimble Marion bkpr B R Tickner r12 State
 Kimley Chas H r13 River
 King Anna M student r408 Erie av
 King Augustin L councilman h501 Front
 King Helen M stenog r513 Erie av
 King Helen P student r408 Erie av
 King Jno R clk Grand Union Co r513 Erie av
 King Jos J (Helen W) gro 123½ Erie av h408 Erie av
 King Mary J wid Patk h125 Erie av
 King Michl H (Ida M) lab h513 Erie av
 King Thos F (Anna L) trainmn h7 State
 Kirby Julia A wid Patk r408 Prospect
 Kishbaugh Arthur W (Lilah) lab h503 Church
 Klinko Frank J (Mary) carp h102 2d av
 Kloskowski Jos A carp Erie RR r33 State
 Knapp Alma H wid Fred A h228 Washington
 Knapp Alpha I h2 High
 Knapp Frank E brkmn Erie RR r2 High
 Knapp Robt (Leona V) chfr h221 Washington
 Knight Clara E Mrs h415 Oak
 Knight Ray C timekpr r415 Oak
 Knight Walter W r415 Oak
 Knights of Columbus Hall 120 Main
 Knise Lloyd A (Anna R) barber 215 Grand
 Knorr Reed W r419 Grand
 Knorr Raymond (Verna M) supt h419 Grand
 Kos Frank reprmn Erie RR r502 Jackson av
 Kosinsky Geo W (Macia L) engr h207 Willow av
 Kotz L Winifred r318 Jackson av
 Kramp Wm reprmn Erie RR r33 E River
 Kranek Peter repr Erie RR r502 Jackson av
 Kremer Jno L pntr Erie RR r Langford Hotel
 Kubiak Edmund L carp Erie RR r26 Prospect av
 Kubiak Edw r404 Erie av
 Kubiak Edw F (Stella A) formn h411 Broad av
 Kubiak Marjorie M r404 Erie av
 Kuen Andrew J (Minnie) mason h12 Prospect
 Kuen Clara M nurse r12 Prospect av
 Kuen Frank P r12 Prospect av
 Kuhn Jos F (Elizth H) welder h304 Grand

Kuhn Rudolph J firmn h308 Turnpike av
Kurowski Ignatz pntr Erie RR r21 State
Lake Emma G wid Wm H h807 Front
Lake Leslie E (Cath) h510 Washington
Lake Wm L (Gladys O) mach h514 Prospect
Lamb B C & Son (B C and W T) ice cream mfrs 123 Main
Lamb Byrd C (B C Lamb & Co) h209 Washington
Lamb Carlton r426 Pine
Lamb Fred r630 Franklin av
Lamb Fred T clk B C Lamb & Son r RD 1
Lamb Wesson T (Nettie) (B C Lamb & Co) r RD 1
Lamb Wm J (Norma E) air insp h426 Pine
Lane Gilbert (Dorothy) linemn Northern Penna Power Co h509
Erie av

Lang Bertram r Hotel Langford
Langford Albert L (Cath N) gasoline 325 E Main
Langford Robt B (Louese P) embalmer Henry Perrine h514
Broad av

Lanning Cecelia C tchr h406 Jackson av
Lannon Edw J (Mary E) barber h322 Franklin av
Lannon Edw T lab r424 Pine
Lannon Eleanor J tchr r205 Jackson av
Lannon Fred T pipeftr Erie RR r303 East
Lannon Harry F (Marie H) h413 Jackson av
Lannon Henry A clk h103 6th av
Lannon Henry D jr h2 Boyden
Lannon Kath H r205 Jackson av
Lannon Leonard T r219 Washington
Lannon Martin J (Ellen F) h205 Jackson av
Lannon Mary F wid Jas M h219 Washington
Lannon Nora E wid Thos H h303 East
Lannon Pauline r413 Jackson av

**LANNON R JEROME (Helen M) justice of peace 103 Main also
mgr State Liquor Store h101 Willow av**

Lara Pasquale L lab h619 Front
Larrabee Lawrence R (Agnes E) h312 Grand
Larson Chas (Harriet D) blrmkr h525 Church
Larson Eva M r525 Church
Latonick Edw T r605 Franklin av
Latonick Frances E r605 Franklin av
Latonick Jos W lab B R Tickner r605 Franklin av
Latonick Kath E wid Wm J h605 Franklin av
Lawrence Andrew L (Clara M) lab h202 Franklin av
Lawrence Harry H (Ruth C) firmn h307 Myrtle
Lawrenson Orr L (Neva) h Laurel

Lawrie David D (Bertha) lab h404 Erie av
Lea Anna M r410 Grand
Lea Mary G wid Henry C h410 Grand
Lea Victor M (Elizth G) clk h410 Main
Leach Raymond R teller First Natl Bank r Thompson, Pa
Lee Bruce O r217 Prospect
Lee Jennie M wid Duane I h217 Prospect
Lee Wm J (Cath M) trainmn h Turnpike
Lehner Jos carp h302 Columbus av
Leonard Ellen r102 Jackson av
Leonard Harry O (Isabelle S) car insp h102 Jackson av
Leonard Jno L (Dorothy) supervisor Erie RR h428 Grand
Lesjack August W (Martha E) clk State Liquor Store h306
Broad av

LESLIE BRUCE P (Cora T) (Leslie & Tierney) h303 Broad av
Leslie Jean C nurse r303 Broad av

**LESLIE & TIERNEY (Bruce P Leslie, Edmund J Tierney) gen-
eral insurance 131 Main (see page 2)**

Lewin Eleanor wid Wm I h602 Main
Lewin Elizth G opr Commonwealth Tel Co r602 Main
Lewin Walter F (Anna L) clk Erie RR h625 Main
Lewis Howard H (Thelma D) auto repr 115 Franklin av
Lewis Jerome H (Agnes M) contr and bldr h440 Elm
Lewis Walter S agt Prudential Ins Co r New Milford, Pa
Lillibridge Frank O (Blanche) firmn h High nr Second av
Lillie Arthur G (Margt L) switchmn h38 State
Lindgren Jno A (Helen M) mach r411 Prospect
Lindquist Arthur J (Dorothy A) lab h430 Elm
Lindquist Arthur J jr r430 Elm
Lisi Cesare (Helen) baker W D Getter h815 Main
Lisi Jno (Jennie) baker W D Getter h712 Main
Litts Edw H (Elmina J) lab h16 Boyden
Lobb Clifford (Hilda) colr Northern Penna Power Co r RD 2
Loveless Harris A (Lois) formn B R Tickner h426 Grand
Lorraine Hotel Mariano Fiaschi prop 112 Main
Lubbe Harry J (Gertrude E) formn Erie RR h311 Jackson av

LUSCOMB CHARLES E (Luscomb Motor Co) 23 State

LUSCOMB MOTOR CO (Chas E Luscomb) 23 State (see page 6)

Luthman Alex lab Erie RR
Lyden Thos A (Margt C) brkmn h6 Prospect av
Lyden Thos A jr clk r6 Prospect av
Lynch Eugene J clk B C Lamb & Son r513 Franklin av
Lynch Jos carrier PO r513 Franklin av
Lynch Mary A wid Patk J h416 Elm

Lynch Michl T (Cath C) mach h606 Maiden la
Lynch Paul A reprmn Erie RR r261 Main
Lynch Thos M lab r416 Elm
Lyons Mary A h633 Franklin av
Lyons Raymond (Alice) electn h27 Prospect av
Lyons Thos H blrmkr r633 Franklin av
Maas Fred H formn Erie RR h421 Grand
Madden Mary L nurse r212 Turnpike av
Madigan Jas A (Frances C) engr h404 Main
Madigan Jas A jr r404 Main
Madigan Mary E wid Patk r207 Grand
Madigan Ray J (Kath F) lab h510 Franklin av
Madigan Wm E r404 W Main
Mahaffey Fred S (Mary H) meatetr h308 Broad av
Main Alfred B r529 Church
Main Wm B (Estella M) h529 Church
Malantino Jas lab h406 E Main

**MALLERY F E gasoline and auto supplies 339-343 E Main h701
Jackson av (see page 3)**

Mallery Gordon E (Mildred P) clk F E Mallery h305 Erie av
Mallery Osmer D clk F E Mallery r701 Jackson av
Mallery Reginald T (Addie E) pntr h403 Erie av
Mallery Warner L r701 Jackson av
Malloy Jno E (Anna I) mach h515 Washington
Malloy Peter J (Gladys) yardmstr Erie h2 E River
Maloney Frank P cond Erie RR r433 Grand
Maloney Isabelle wid Thos h209 Prospect
Malpass Jos F (Ruth) clk r rear 116 Columbus av
Malpass Minnie F wid Job h rear 116 Columbus av
Mango Jos (Madeline) lab h612 Prospect
Mango Pasquale R (Rose) h309 Jackson av
Many Emily M wid Earl h12 Boyden *Miss Edwards mother*
Marciniak Ray ctr Erie RR r28 River
Maroney Anna nurse r207 Washington
Maroney Jno J insp r207 Washington
Maroney Stephen A (Josephine B) h207 Washington
Marshall Fred J r Prospect
Marshall Geo F (Gertrude) car insp h617 Front
Marshall Geo W lab r502 Washington
Marshall Jno E (Belle) car insp h511 Prospect
Marshall Jos F (Kath M) lab Erie RR h502 Washington
Marshall Robt J lab r502 Washington
Martin Cecil (Agnes C) brkmn h114 Columbus av
Martin Chas F h710 Jackson av
Martin Edw B r710 Jackson av

Martin Geo (Margt) brkmn h310 Turnpike av
 Marx Jno E (Nina E) mach h15 Westfall av
 Mason Chas V (Frances M) h504 Church
 Mason Harold (Anna) servicemn Northern Penna Power Co h4
 Prospect
 Mason Jean N Mrs r313 Franklin
 Masonic Hall 133 Main
 Mastropetro Jos (Adelia) mach h17 E River
 Mastropetro Lorenzo (Fannie) lab h43 River
 Mathews Jno W opr Hogan Opera House r RD
 Matthews Arthur L (Lotta E) contr and bldr 401 E Main h512
 Grand
 Matthews Ella A wid Edwin J h317 Grand
 Matthews Frank W clk r317 Grand
 Matthews Jno chfr J W Murphy & Son r Windsor, NY
 Mauro Salvatore (Frances) h510 Main
 Mazkawitch Michl (Emma) lab h52 Prospect av
 McAndrew Andrew J h410 Pine
 McAndrew Jas C (Cath M) firmn h303 Washington
 McAndrew Jos W mesgr r410 Pine
 McArthur Harold O uphlstr Erie RR r306 Washington
 McArthur Jas pntr Erie RR r306 Washington
 McAuliffe Cornelius J pipeftr r228 Prospect
 McAuliffe Jerome J (Margt M) h228 Prospect
 McAuliffe Jerome J jr clk F J Reddon r228 Prospect
 McAuliffe Thos G lab r228 Prospect
McCABE GERALD G REV asst pastor StJohn's R C Church r
104 Jackson av
 McCallum Hugh (Mary A) h420 Elm
 McCann Ray J firmn r926 Front
 McCannon Alice wid Benj F h36 Prospect av
 McCannon Frances A wid Chas C h65 High
 McCannon Harry E engr h42 Prospect av
 McCarthy Chas lab Erie RR r415 Washington
 McCarthy Jno J mach h415 Washington
 McCarthy Jos S lab r308 Washington
 McCarthy Robt J dry goods 231 Main h213 Washington
 McCawley Eugene V (M Regina) dentist 103 Main h512 Church
 McClelland M Laura r401 Prospect
 McClelland Wm R (Mary V) pntr h401 Prospect
 McCombs Ray D (Ruth S) phys 203 Main h410 Jackson av
 McConnell Geo P r33 E River
 McCool Jos A (Pearl) barber 127 Erie av
 McCormick Katherine F wid Jas r702 Jackson av
 McCoy Jno H switchmn Erie RR h202 Jackson av

McCoy Wm H r202 Jackson av
 McCue Marguerite M wid Edw P r405 Main
 McElwee Frank D (Florence) h108 Willow av
 McGinty Margt R wid Jno J h103 Main
 McGinty Wm P carp Erie RR r411 Oak
 McGowan Marie Mrs r225 Prospect
 McGowan Mary V tchr r405 Pine
 McGuane Paul (Gladys G) lab r615 Prospect
 McHale Alice R wid Leo A h211 Prospect av
 McHugh Jas H (Agnes) mach h433 Grand
 McHugh Jno F (Mary J) lab h431 Grand
 McHugh Peter J (Elizth) h519 Church
 McIntosh Arnold (Veda M) bkpr L C Beavan h507 Jackson av
 McIntosh Douglass J (Florence C) chfr W D Getter r RD 2
 McIntosh Fred R (Cherrie M) car insp h304 E Main
 McIntosh Jesse D (Elizth) engr h Riverside dr
 McKee Henry G (May E) h606 Prospect
 McKee Kenneth C lab r606 Prospect
 McKinney Jno M (Nina E) gasoline 301 Exchange h40 Westfall
 av
 McLaughlin Jas J mgr American Stores Corp r306 Broad av
 McMahon Cath G mlnr 117 Erie av r614 Franklin av
 McMahon Chas (Mary A) lab h48 State
 McMahon Danl F lab r614 Franklin av
 McMahon Edw B (Katherine E) lab h702 Main
 McMahon Helen M stenog J E Smiley r409 Erie
 McMahon Jas r401 Broad av
 McMahon Jas H genl yardmstr Erie RR h315 Erie av
**McMAHON J A & CO J A McMahon mgr hats, shoes, trunks
 and bags 221 Main**
 McMahon Jno A (Mary B) mgr J A McMahon & Co h208 Grand
 McMahon Jos F (Margt M) h520 Washington
 McMahon Jos P furniture 202 Franklin av h214 Washington
 McMahon Jos T wtr Crystal Restaurant r405 Erie av
 McMahon Lillian R wid Thos J h603 Washington
 McMahon Martin J (Margt M) formn h289 Main
 McMahon Mary E h614 Franklin av
 McMahon Mary E wid Jno T h405 Erie av
McMAHON MARY E A (Albert & McMahon) h622 Jackson av
 McMahon Mary L tchr r214 Washington
 McMahon Mary M wid Jno H r315 Erie av
 McMahon Matthew F r313 Erie av
 McMahon Robt J r409 Erie av
 McMahon Simon J (Agnes M) h409 Erie av
 McMahon Thos A r405 Erie av

McMahon Thos A (Esther M) chief clk Erie RR r401 Broad av
 McMahon Winifred J r214 Washington
 McNally Jno H (Verna M) carp h408 Broad av
 McNamara Cornelius A (Theresa M) switchmn h307 Broad av
 McNamara Jos A clk Grand Union Co r307 Broad av
 McNamara Thos J (Mary J) switchmn h514 Main
 McNeely Edw Cora) mach h1 Irving
 McNeely Marjorie nurse Barnes Memorial Hospital r1 Irving
 McNerney Jno A h920 Front
 McSweeney Patk E lab h517 Front
 Meehan Loretta D r104 Jackson av
 Megley Leonard A car repr r50 High
 Meisel Albert J (Minnie I) gro 302 Broad av h306 same
 Menhenett Helen clk Economy Variety Store r502 Jackson av
 Menhenett Jno L (Anna J) h502 Jackson av
 Mellors Jas (Sophia) uphlstr Erie RR r RD
 Mercuri Angelo (Mary) car repr h31 River
 Merrill Ruth C Mrs investigator State Emergency Relief r Mont-
 rose, Pa
 Mess Adolph G (Luella A) carp h1 Brush
 Mess Wm lab L C Beavan r RD 4
 Messenger Gilbert granitectr E E Gelatt & Son r Thompson, Pa
 Meyers Kenneth W (Edna) clk Erie RR h701 Washington
 Middleton Leonard sales supervisor Northern Penna Power Co
 h5 Westfall av
**MILLER ALLAN D (Ethel W) (Miller & Miller) v-pres City
 National Bank h402 Jackson av**
 Miller Dorothy r402 Jackson av
 Miller Earl (Gladys) formn Northern Penna Power Co h630
 Franklin av
 Miller Frances P r203 Willow av
 Miller Frank G mach r202 Grand
MILLER JOHN D (Miller & Miller) h Thompson, Pa
 Miller Julia A Mrs h431 Grand
 Miller Louise r402 Jackson av
 Miller Merle H (Gwenllyn H) mach h508 Jackson av
**MILLER MORGAN L (Nellie T) pres City National Bank
 physician 202 E Main h203 Willow av**
 Miller Myra r630 Franklin av
**MILLER SETH S (Elizabeth M) physician 131 Main h411
 Grand**
**MILLER WALTER L (Frances S) (Miller & Miller) h301 Uni-
 versal ter**
 Miller Wm r47 Westfall av

Miller Wm r Hotel Langford

MILLER & MILLER (John D, Allan D and Walter L) lawyers
City National Bank bldg

Misat Jos car repr Erie RR r432 Grand
Mollica Lena student r306 Washington
Mollica Michl (Alberta) lab Erie RR h306 Washington
Molyneux Theo (Grace) lab h926 Front
Montgomery Fred M r218 Washington
Montgomery Gerald E mgr Rexall Store r417 Main
Montgomery Maude G r216 Washington
Montgomery Wm J clk PO h417 Main
Mooney Anna Mrs waitress r301 Prospect
Mooney Frank A brkmm Erie RR r509 Washington
Mooney Jas J (Esther C) switchmn h509 Washington
Mooney Jno J (Alice C) formn r509 Washington
Mooney Mary C wid Jno J h509 Washington
Moore Arthur C mach r22 River
Moore Byron C (Eunice L) engr h34 Westfall av
Moore Bryson H (Anna M) engr h702 Washington
Moose Club 212 Exchange
Moran Elizth wid Thos F h289 Main
Moran Nora E wid Thos W h310 Myrtle av
Morano Jos h215 Willow av
Morano Mary r215 Willow av
Morello Paul rest 111 Erie av r304 E Main
Morris Fred L (Ann L) lab h609 Broad av
Mroy Walenty J (Marie) welder Erie RR h42 Prospect
Murch Edw (Lena M) carp h12 State
Muldrige Jno h307 Laurel
Mullins Jos J (Edna) mgr Northern Penna Power Co h304 Uni-
versal ter
Mulqueen Ambrose L mach h216 Vine
Mulqueen Andrew rest 261 Main r216 Vine
Mulrooney Jas E (Anna M) tinner h15 Prospect av
Mulrooney Martha H r15 Prospect av
Munson Jas A (Alvena E) clk h1 Westfall av
Munson Milton S (Helen A) mgr h1 Westfall av
Munson T Fred (Sarah) electn h2 Second av
Murphy Agnes R r219 Prospect
Murphy Anita S r318 Franklin av
Murphy Anna K r219 Prospect
Murphy Arthur J r219 Prospect
Murphy Danl J insp h219 Prospect
Murphy Elbert M (Mabel L) welder h306 Myrtle
Murphy Ellen r507 Washington

Murphy Francis M (Ardis M) (J W Murphy & Son) h7 E River
 Murphy Frank J dispatcher Erie RR r219 Prospect
 Murphy Gertrude M tchr r219 Prospect
 Murphy J W & Son (J W and F M) autos 7 E River
 Murphy Jas P (Cath M W) brkmn h304 Broad av
 Murphy Jno J mach h507 Washington
 Murphy Jno W (Madeline) (J W Murphy & Son) r RD 2
 Murphy Leonard P clk r219 Prospect
 Murphy Lucille M tchr r219 Prospect
 Murphy Mark J (Mary A) yardmstr Erie RR h213 Washington
 Murphy Mary wid Jno W h318 Franklin av
 Murphy Mary A r304 Broad av
 Murphy Maurice W tlr 127½ Main r318 Franklin av
 Murphy Walter F r318 Franklin av
 Murphy Wm J meatctr r304 Broad av
 Murray Grant lab h51 River
 Myers Kenneth W clk Erie RR r701 Washington
 Nagel Carl (Hilda) h38 Prospect av
 Nagel Fred auto repr r36 Spring Creek av
 Nagel Gustavus A (Mabel L) auto repr h36 Spring Creek av
 Nagorny Wm A (Mary) gro 31 State
 Napolitano Clement lab r503 Franklin av
 Napolitano Frank lab r503 Franklin av
 Napolitano Geo r503 Franklin av
 Napolitano Luigi (Anna) lab h503 Franklin av
 Napolitano Nicholas (Kath P) lab h202 Prospect
 Nawoychik Michl (Elizth) gro 35 State
 Nawoychik Stanley (Rose) mach h1 Walnut
 Neish Harry H (Maude G) mgr P W Heath h301 Franklin av
 Nelson Edw (Edna) car repr h14 State
 Nelson Metha tchr r521 Church
 Nesley Wm T (Jean) uphlstr h20½ Westfall av
 Ness Ernest H (Nellie P) supervisor h615 Broad av
 Newman Fred reprmn Erie RR r301 W Main
 Nichols Richd S (Helen B) linemn Northern Penna Power Co h1
 E River
 Norman Mary E wid Jas D h611 Franklin av
 Normile Chas F r277 Main
 Norris Bruce K (Marion A) chfr h318 Erie
 Northern Pennsylvania Power Co J J Mullins mgr 206 Exchange
 Norton Ralph B ctr Erie RR rRD 2
 Norton Raymond (Leda) carp h High
 Novak Julia waitress Crystal Restaurant r33 State
 Nowak Frank carp Erie RR r504 Church
 Oakland Borough Hall 16 Westfall av

Oakland High School 18 High

OAKLAND MARKET (G C Birdsall) 2 E River (see back cover)

Oakland Water Co Mabel B Collins sec 28 Westfall av

O'Brien Ella M wid Patk J h220 Prospect

Obstarczyk Adam reprmn Erie RR r261 Main

O'Callahan Alice C r108 Grand

O'Callahan Dorothy M tchr r108 Grand

O'Callahan Geo A (Loretta) pipeftr h108 Grand

O'Callahan Verna A Mrs r2 High

O'Connell Cath h511 Washington

O'Connell Jas R mach h44 State

O'Connell Lena r44 State

O'Connell Margt G r44 State

O'Connell Margt L r208 Washington

O'Connell Mary wid Danl F h302 Universal Terrace

O'Connell Mary C h208 Washington

O'CONNELL MAURICE F clk PO r302 Universal ter

O'Connor Eleanor opr r517 Erie av

O'Connor Flora A wid Edw A h517 Erie av

O'Connor Jno R (Marion V) lab h412 Broad av

O'Connor Jos (Mary) h406 Elm

O'Connor Walter E watchmn r517 Erie av

Odd Fellows Hall 212 E Main and 207 Willow av

Odell Cath L wid Chas B h68 State

Odell Geo A (Anna M) engr h13 Westfall av

Odell Wm H (Grace M) h State nr limits

O'Donnell Oscar J r rear 116 Columbus av

O'Donnell Wm (Lilly) lab h116 Columbus av

Ogden Margt M wid Vincent h413 Washington

Ogston Geo Rev (Irene A) pastor First Baptist Church h504

Jackson av

Olin LeGrande E (Leona A) h Turnpike

Oliver Albert G (L May) welder h514 Broad av

Oliver Mary P tchr r504 Broad

Oliver Miles r51 River

O'Malley Chas (Marguerite) h312 Laurel

O'Malley Wm M (Anna M) mach h319 Laurel

O'Neill Edmund C (Frances) slsmn E E Gelatt & Son h406 Grand

O'Neill Frank (Susan) h815 Prospect

O'Neill Jas W (Claire C) barber R D Regan h428 Grand

O'Neill Lester F (Hulda E) welder h428 Elm

O'Neill Wm L hairdresser 103 Erie av

Orlando Jos (Eva) h323 E Main

Orlando Juanita r323 E Main

Orlando Louis r323 E Main
 Oropallo August (Mary) firmn Erie RR h101 Spring av
 Oropallo Jno (Philomina) lab h505 Main
 Osterhout Clarence D clk Oakland Market h46 Prospect
 Osterhout Maurice H (Nettie J) cook h50 River
 Osterhout Maurice H jr (Evelyn) lab h72 State
OWENS E K HARDWARE CO INC Nellie B Owens pres, H R
 Wall sec, Thos C Anderson mgr 205 Main (see page 3)
OWENS NELLIE B wid Edgar K pres E K Owens Hardware Co
 h308 Jackson av
 Paccio Angelo (Philomena) lab h14 River
 Paccio Anthony M (Kath D) lab h506 Church
 Pacifici Ferdinando (Cath) lab h713 Front
 Pacioni Camille E (Gladys) formn h206 Broad av
 Pagano Felice (Mabel M) lab h207 Third av
 Pagano Jas (Joan) lab h520 Main
 Pagano Michl (Lillie) gro 289 Main
 Pagano Prosper (Valentine) blrmkr h713 Front
 Page Rose H wid Seth H r514 Broad av
 Paintin Arthur W (Permelia) lab h813 Front
 Palmer Jno P (Martha) garage 301 E Main h210 Broad av
 Palmer Ward P (Bernice B) clk Erie h38 Westfall av
 Parker Galveston W (Lillian) blksmth 403 E Main h414 Erie av
 Parks Gabriel G (Hazel E) firmn h628 Jackson av
 Parrillo Alphonse r100 Grand
 Parrillo Elizth r100 Grand
 Parrillo Jno r100 Grand
 Parrillo Jno (Josephine) h414 Main
 Parrillo Jos (Angelina) lab h100 Grand
 Parrillo Luigi appr Transcript r100 Grand
 Parrillo Mary r100 Grand
 Parrillo Pasquale lab Erie RR r100 Grand
 Paskiski Jno carp Erie RR r521 Main
 Patrillo Anna r209 First av
 Patrillo Dominick r209 First av
 Patrillo Francis (Violet) lab h River bey limits
 Patrillo Jos r209 First av
 Patrillo Michl lab r209 First av
 Patrillo Peter r209 First av
 Patrillo Vincenzo (Antonia) h209 First av
 Patrillo Webber r209 First av
 Paugh Jos L (Anna D) mach h414 Grand
 Paye Ella C wid Jas E h412 E Main
 Payne Claire L (Grace) mach h415 Laurel
 Pazzelli Anthony lab h1 Chestnut av

Peake Leo E lab Erie RR r406 Pleasant av
 Peck Dever J phys h204 Willow av
 Peck Kearney E (Lucille E) formn h614 Broad av
 Peck Ruth A r204 Willow av
 Penn Jno H (Estella C) auto repr h319 Franklin av
 Pennsylvania State Emergency Relief Richd B Ballard super-
 visor 119½ Main
 Pennsylvania State Liquor Store R J Lannon mgr 105 Main
PERRINE HENRY (Edith C) furniture and funeral director
239 Main h508 Broad av
 Perrine Mary L tchr r508 Broad av
 Perrington Arthur L (Mary) formn h922 Front
 Perron Mary E Mrs h218 E Main
 Perry Albert F (Cath R) florist 504 Pine
 Perry Earle D (Mary L) electn h56 State
 Perry Edwin P (Madeline M) brkkmn h26 Westfall av
 Perry H Harold (Norma) supervisor h321 Laurel
 Perry Henry S lab Erie RR r New Milford, Pa
 Perry Margt T wid Wm J r321 Laurel
 Perry Robt H (Leone) cook Crystal Restaurant r515 Grand
 Persons Henry tchr r519 Church
 Pettis Leslie F chfr r24 State
 Pettis Wm L (Minnie A) lab Northern Penna Power Co h24
 State
 Phillips Jno H (Helen G) chfr R W Vincent h419 Washington
 Phillips Ray T (Seletta V) formn h407 Laurel
 Pierce Fred R clk PO r RD 2
 Pierce Sheldon S (Eva M) meatetr Oakland Market h2 E River
 Pierson Frank H mach Erie RR r301 Main
 Pietrosanti Mariano shoe repr 105 Erie av h215 Willow av
 Pingarelli Theo G (Sophia) lab h408 Pine
 Pingerelli Clementino (Maria) lab h506 Franklin av
 Pingerelli Dominick r506 Franklin av
 Pinney Alfred D (Anastacia) engr h3 E High
 Piskum Adam carp Erie RR r26 River
 Plew Ralph H (Geneva M) mach h608 Jackson av
 Plummer Harold E (Sadie L) coal State
 Plutino Anthony N (Isabelle M) lab h209 Prospect
 Plutino Camilla r605 Front
 Plutino Francis r605 Front
 Plutino Kath r605 Front
 Plutino Natale (Magdalena) lab h605 Front
 Pomeroy Olive M wid Cecil r701 Jackson av
 Pooler Horace E (Stella M) rest 309 Front h RD 2
 Pooler Kath dom Barnes Hospital r Brandt, Pa

Pope Mary A h308 Myrtle

POST OFFICE Edwin J Holleran postmaster 201 Main

Potter Chas E (Bessie M) chfr h411 Jackson av

Powers Francis E r210 Willow av

Powers Frank A (Pearl) h210 Willow av

Prentice Pearl wid Lewis h207 4th av

Prentice Percy r207 4th av

Price Arthur (Mary E) formn h416 Grand

Price Chas W auto repr r36 State

Price Donald clk r36 State

Price Frank L (Mary F) opr Northern Penna Power Co h36 State

Price Grant D (Lois) opr Northern Penna Power Co h120 River

Price Irene wid David r416 Grand

Price Margt tchr r36 State

Pride Gilbert student r404 Broad av

Pride Lena B wid Harry G clk E K Owens Hdwe Co r404 Broad
av

Proctor Jessie F wid Chas h21 E River

Prokopowicz Ignatius reprmn Erie RR r21 State

Prudential Insurance Co of America G J Casey asst supt 131
Main

Pruner Freda M r25 River

Pruner Rhoda wid Christopher h25 River

Pucilowski Anthony carp Erie RR r28 River

Purdy Chas J (Verna D) lab h116 Erie av

Purdy Jas E (Olive D) blrmkr h308 Laurel

Putnam Anna M wid Theo N h413 Pine

Putnam J Walter (Marion D) lab h413 Pine

Putnam T Carlton clk Rexall Store r413 Pine

Qualter Jno J (Kath) h231 Washington

Radicchi Jos M (Ida) shoes 216 E Main h526 Main

Rafferty Edw H (Regina V) switchmn h526 Church

Railroad Y M C A Wm Epes gen sec Erie depot

Railway Express Agency Inc Arthur Brower agt Erie Freight
Depot

Rapella Augustine (Mary) h101 Spring

Rapella Carl J lab r101 Spring

Rapella Cath C tchr r101 Spring

Rapella Lena nurse Barnes Memorial Hospital r101 Spring

Ratene Anthony J (Isabelle A) lab h223 Vine

Ratene Frank F (Mary) lab h610 Main

Rauch Donald W (Ella B) lab h632 Jackson av

Reardon Mark W (Helen) switchmn h503 Front

Reddon Ellen C wid Thos H h220 Washington

**REDDON FRANK J (Clara M) prop Reddon's Drug Store h105
3d av**

Reddon Geo E carrier PO r220 Washington

Reddon Thos J (Dorothy M) ins agt h617 Jackson av

**REDDON'S DRUG STORE Frank J Reddon prop 208 E Main
(see front cover)**

Regan Chas M (Elizth E) carp h21 Wilson av

Regan Louis V carrier PO h23 Wilson av

Regan Ray D (Isabelle M) barber 202 E Main h9 E High

Reilly Sadie E clk Prudential Ins Co r424 Elm

Reilly Sarah E wid Martin J h424 Elm

Rentz Jay D carp Erie RR h30 Boyden

REXALL STORE Frank J Reddon prop 115 Main

Reynolds Geo P (Mary V) engr h429 Grand

Reynolds Ira phone opr Erie RR r Riverside dr

Reynolds Martin opr h9 Brush

Reynolds Ruth waitress Crystal Restaurant rRD 5

Rinkavage Bernard P (Agnes E) engr h619 Broad av

Rinkavage Cornelius R student r619 Broad av

Rinkavage Frances M r619 Broad av

Rinkavage Genevieve R clk r619 Broad av

Rinkavage Theresa A nurse r619 Broad av

Robbins Ezra H r304 Columbus av

Robbins Jas J (Margt K) h304 Columbus av

**ROBERTS RAY F asst cashier City National Bank r Jackson,
Pa**

Robertson Robt M (Marion E) mach h422 Grand

Robinson Beecher (Fannie) h815 Washington

Robinson Jos T (Emma) switchmn h415 Erie av

Robinson Willis J (Ann) electn h317 Grand

Rockwell Mary M wid Albert h515 Grand

Roe Harry E (Cath H) h78 High

Roe Leonard E (Nettie) carp h79 High

Rohrback Simon (Gladys) agt Prudential Ins Co r Windsor, NY

Rolland Frank wtr Crystal Restaurant r127 Main

Root Gertrude Mrs h107 Spring

Ropke Anna E bkpr r602 Washington

Ropke Fred L chfr r602 Washington

Ropke Helen E h602 Washington

Ropke Louis F (Hazel B) lab h602 Washington

Rose Albert A (Hilda A) engr h32 High

Rose Carrie A wid Horatio h40 High

Rose Wm (Louisa M) tinner Erie RR h406 Jackson av

Rosencrant Geo H (Harriet W) lab h17 E High

Roswell Ingham I pntr Erie RR r218 Washington
Rosykowski Stanley carp Erie RR r28 River
Ruddy Helen Mrs tchr r Hotel Canawacta
Russell Patk J lab Erie RR r219 Vine
Ryan Cath tchr r807 Main
Ryan Edw J mach h807 Main

RYAN FRANCIS E prop Hotel Canawacta h315 Front

Ryan Frank A (Economy Variety Store) r204 Broad av
Ryan Harry A (Anastacia) h314 Broad av
Ryan Harry A jr r314 Broad av
Ryan Helen tchr r224 Vine
Ryan Jerome student r414 Elm

RYAN JOHN J (Frances A) mgr Hogan Opera House h427 Grand

RYAN JOSEPH M (Elizabeth M) (Ryan & Allpaugh) h224 Vine

Ryan Leo T r314 Broad av
Ryan Margt A r427 Grand
Ryan Margt H r Hotel Canawacta
Ryan Nora L clk Erie RR r507 Broad av
Ryan Walter J (Florence C) electn Erie RR h207 Vine
Ryan Wm H r310 Myrtle av
Ryan Wm J (Frances M) (Economy Variety Store) h414 Elm

RYAN & ALLPAUGH (J M Ryan, C M Allpaugh) men's clothing and furnishings 225 Main (see front cover)

Rynewson Guernsey lab h117 Columbus av
Rynewson Jas lab r State
Saam Chas M (M Jeannette) street comr h410 Church
Saam Marion A (Marie L) pntr h506 Washington
Sabetelli Jos r112 Main
Sabetelli Jos (Mary) h501 Franklin av
Sabin Frances wid Chas r408 Church
StJohn's Convent 101 Jackson av
StJohn's Parochial School 205 Broad av

ST JOHN'S R C CHURCH Rev Jas Walsh pastor 307 Church

StJohn's Rectory 104 Jackson av
StLedger Virginia r Langford Hotel
Salligan Wm formn Erie RR
Salvato Amelio (Rose) car repr h19 River
Sampson Anna tchr r411 Prospect
Sampson Edgar S engr h411 Prospect
Sandell Edla H supt Barnes Memorial Hospital
Sanok Anthony J trainmstr Erie r Hotel Canawacta
SARTWELL ALEX E (Mary A) (Crystal Restaurant) r RD 5

Saunders Wm H (Josephine) brkmm Erie h406 Grand
 Scales Clarence (Mary) insp h391 Franklin av
 Scales David J (Lena M) formn h701 Washington
 Scales David J (Mary J) engr h226 Washington
 Scanlon Martin J (Susan) blksmth h418 Main
 Schell A Leslie mach r19 Westfall av
 Schell Arthur (Kath D) insp h19 Westfall av
 Schell Edw (Helen C) pipeftr h20 River
 Schell Jno A (Marion) lab h7 Wilson av
 Schmidt Florence L bkpr First Natl Bank r RD 3
 Schrader Martin J (Helen E) carp h119 Euclid av
 Schultz Harry A (Madeline S) formn h103 Main
 Schultz Leo S (Julia M) lab h33 E River
 Schuman Bruno H pntr Erie RR r RD 2
 Schwartz Jno C (Teresa) mach h46 Prospect av
 Scott Danl lab h306 East
 Scott Roland S r8 River
 Seaman Chas V (Julia A) lab h507 Main
 Seamans Cath wid Rutherford tchr h 620 Washington
 Seddon Fannie E wid Jos N h410 Church
 Selecky Stanley car repr Erie RR r33 State
 Sellers Jas A (Leona M) barber 109 Main h616 Broad av
 Sellitto Jno (Pasquilena) lab h231 Prospect
 Sellitto Jno jr r231 Prospect
 Sellitto Susie r231 Prospect
 Sewell Ella B wid Hubert r408 Church
 Sexton Martin (Lillian) blksmth h1 Mannering pl
 Shaeff G Howard h216 Washington
 Shanahan Anna A r501 Church
 Shanahan Ellen M r501 Church
 Shanahan Jno P (Anna E) formn h501 Church
 Shanahan Mary G r501 Church
 Shanley E Jas lab r97 Willow av
 Shanley Edw J (Verna M) car repr h97 Willow av
 Shanly Chas lab r421 Pine
 Shanly Frank r421 Pine
 Shanly Geneveive wid Frank h421 Pine
 Shanly Julia wid Thos J h420 Pine
 Shanly Peter T (Cath) lab h608 Maiden la
 Shaughnessy Kath wid Patk J h212 Franklin av
 Shaw Gordon C clk American Stores Corp r404 Erie av
 Sheldon Ansel lab r277 Main
 Sheridan Bert D (Clara E) firmn h525 Grand
 Sheroshick Martin A (Ruth) engr h80 High
 Shields Arthur J (Elsie E) welder h105 Church

Shields Bros (Jno J and Wm J) bottlers 1-3 E River
 Shields Danl P (Irene) mach h309 Broad av
 Shields Jas D (Wilhelmina C) h $\frac{1}{2}$ Westfall av
 Shields Jno J (Cath Y) (Shields Bros) h3 Prospect av
 Shields Kath clk r309 Broad av
 Shields Mary E wid Thos h3 Westfall av
 Shields Thos J (Rheba N) mach h1 Prospect av
 Shields Wm J (Shields Bros) r3 Westfall av
 Shirick Mae rest 301 Front r249 Main
 Shirley Andrew J mach r510 Church
 Shirley Mary L wid Edw W h510 Church
 Shotwell Herbert M (Mary) electn r413 Grand
 Shotwell Wm T (Nellie C) electn h413 Grand
 Sianfrigli Vito (Quindilina) lab h26 River
 Simmons Mary W wid Silas L h215 Grand
 Simon Saml G (Rose) h263 Main
 Simonette Eileen r415 Prospect
 Simonette Jas (Kathryn) mach h415 Prospect
 Simonette Madeline r415 Prospect
 Simonette Mary D r415 Prospect
 Simpson J Verne (Rena) car insp h814 Washington
 Singleton Alice S r110 Grand
 Singleton Fannie L wid Fred W h110 Grand
 Sisco Olin R agt Prudential Ins Co r RD
 Skellett Agnes H wid Stephen J r401 Broad av
 Skellett Geo H (Alma M) mgr Atlantic Refining Co h416 Pine
 Skellett Jno W student r416 Pine
 Skellett Stephen G lab r416 Pine
 Skelly Jos A lab r404 Grand
 Skelly Louis J (Marion A) asst supt h114 Erie av
 Skelly Sarah S wid Lawrence P bkpr J F Hurley h404 Grand
 Skinner Jas S (E Josephine) storekpr h509 Jackson av
 Skinner Leon J (Winifred E) lab h209 Vine
 Slater Edw r203 Vine
 Slater Fred r203 Vine
 Slater Perry P (Anna L) engr h203 Vine
 Smiley Geo D (Mary F) engr h316 Washington
SMILEY JOHN E general insurance 213 Main r316 Washington
 (see page 5)
 Smiley Martha wid Geo r316 Washington
 Smith Albert r227 Main
 Smith Chas E (Mary I) formn Erie RR r503 Main
 Smith Elizth G hairdresser r201 Grand
 Smith Ellen G wid Thos h22 River
 Smith Estella Z Mrs h201 Grand

Smith Frederic r340 Columbus av
Smith Ida E wid Julius A h4 Prospect av
Smith Jas E (Mary J) lab r431 Grand
Smith Jane C wid Newton H r612 Broad av
Smith Luther (Laura D) signalmn h46 High
Smith Mabel C clk Henry Perrine h518 Jackson av
Smith Martin B mach r211 Washington
Smith Minnie C wid Geo J h211 Erie av
Smith Oscar S (Zulita Z) h612 Washington
Smith Robt lab h340 Columbus av
Smith Stephen A (Rosa M) h223 Main
Smith Walter P rural carrier r RD 2
Snyder Edw R (Theresa F) firmn h406 Church
Snyder Foster N (Marion A) formn h306 Universal pl
Snyder Francis F (Leona) granitectr E E Gelatt & Son r Thomp-
son, Pa
Snyder Geo C (Pearl) lab h23 Third av
Snyder Jos A (Kath A) pntr h267 Main
Snyder Jos R cook r267 Main
Snyder Richd C slsmn r267 Main
Snyder Ruth K wid Chas H h310 Jackson av
Sophia Edw C (Mabel H) gro 419½ Jackson av h412 same
Sovinsky Paul carp Erie RR r220 Exchange
Sowinski Josephine tchr r702 Jackson av
Spahn Caroline B wid Jno h18 Wilson av
Spencer Ethel wid Carl h509 Church
Spencer Ira H (Metta S) feed 217 E Main h412 Main
Spencer Morgan lab r509 Church
Sperl Henry J (Susan) formn h39 Westfall av
Spoonhower Geo H (Nora E) firmn h208 Jackson av
Spoonhower Leo J (Grace M) rest 108 Erie av h307 Broad av
Spoonhower Robt J r307 Broad av
Spoor Lois C tchr r Riverside dr
Spoor Mae I wid Jas H h Riverside dr
Spoor Virginia M r Riverside dr
Springsteen Dorothy bkpr Transcript r211 Washington
Springsteen Geo (Edna B) clk Erie RR h606 Broad av
Springsteen Jno L clk r211 Washington
Springsteen Wm A h211 Washington
Stachowitez Adolph (Victoria) car repr h32 River
Stachowitez Blanche r32 River
Stack Agnes R wid Jos F h618 Washington
Stack Geraldine r618 Washington
Stack Mary A wid Edw H h618 Washington
Stack Wm A (Agnes M) real estate h616 Franklin av

Stanford Kenneth N (Thelma B) plmbr h302 Jackson av
 Stanford Norman A (A May) lab h Turnpike
 Stanton Elizth r922 Front
 Stanton Geo B (Kath L) supt Northern Penna Power Co h24½
 Westfall av
 Stead Leslie H (Lucy) h9 Second av
 Stearns Cath tchr r8 Westfall av
 Stearns Fred W (Maude J) formn h8 Westfall av
 Stearns Robt lab r8 Westfall av
 Stein Walter G (Helen R) steelwkr h107 Spring
 Steinbrecher Jos H (Genevieve M) constable h218 Exchange
 Steirch Frank C (Augusta C) tinner h22 Boyden
 Stella Pasquale (Mary) rest 224 Exchange h93 Willow av
 Stevens Frank H (Ida A) gro 519 Church
 Stevens Sarah E wid Sherman drsmkr h309 Turnpike av
 Stiner Cyril W tchr h17 Westfall av
 Stockholm Harry C (Elizth M) formn h308 Broad av
 Stoddart Louis T (Adda A) clk Erie h317 Laurel
 Stone Lois wid Robt r317 Grand
 Stringer Geo (Elizth A) lab h50 High av
 Stroh Anna G wid Geo h112 Grand
 Stroh Helen G r112 Grand
 Studer Earl (Jane) h Riverside dr
 Suchnick Geo T (Mary L) switchmn h66 High
 Sullivan Doran (Helen C) electn h623 Main
 Sullivan Gerard lab r615 Franklin av
 Sullivan Jas lab r615 Franklin av
 Sullivan Jno J (Adaline) lab h509 Front
 Sullivan Margt L wid Wm r413 Washington
 Sullivan Margt M wid Danl F r508 Washington
 Sullivan Patk F (Ellen A) mach h615 Franklin av
 Sullivan Patk J (Margt A) mach h703 Main
 Sullivan Wm F (Catherine A) mach h803 Main
 Susquehanna High School 311 Laurel

**SUSQUEHANNA LEDGER U Grant Baker owner and editor
210 Exchange**

Susquehanna-Oakland-Lanesboro Business Men's Association
 H P Haynes pres, L R Albert v-pres, H B Langford sec-treas
 239 Main
 Sutton Chas lab r916 Front
 Sutton Lena M Mrs r509 Front
 Swanson Ray F (Mary D) carrier PO h611 Franklin av
 Swart Otto C lab r234 Vine
 Swart Stella D wid Wellington h234 Vine
 Swine Michl A car repr Erie RR r301 Main

Swingle Arthur r Hotel Langford
 Swingle Harlan (Ruth) h425 Front
 Swingle Ruth Mrs r614 Jackson av
 Taylor Chas A h427 Front
 Taylor Ellen A wid Fred G h4 State
 Taylor Frank J (Margt E) mach h420 Washington
 Taylor Geo E (Minnie M) brkmn Erie RR h12 High
 Taylor Henry J (Camilla A) electn h320 Franklin av
 Taylor Marion E r420 Washington
 Taylor Roland E (Marie E) painting contr 204½ Franklin av h2
 Prospect av
 Terboss Arthur R (Bessie) switchmn h810 Main
 Terboss Wilfred (Mildred W) h208 4th av
 Terry Norman r42 High
 Terry Wm A (Ruth J) engr h42 High
 Testa Hugo lab r315 Franklin av
 Testa Luigi (Mary) lab h410 Franklin av
 Testa Renaldo r315 Franklin av
 Testa Virginio (Eleanor) lab h315 Franklin av
 Theodoroff Theo clk Great A & P Tea Co r Thompson, Pa
 Thomas David J (Carrie E) lab Erie RR h506 Jackson av
 Thomas Dever J (Ruth) cook Crystal Restaurant h605 Broad av
 Thomas Lyle clk A J Miesel r506 Jackson av
 Thompson Arthur N (Lucille) variety store 3 State r234 Pros-
 pect
 Thompson Zilpha wid Edwin R h39 Prospect av
 Tice Anna wid Loren r407 Broad av
 Tice Harry E storekpr h407 Broad av
 Tickner Bert R (Helen M) autos 216 Erie av h505 Jackson av
 Tickner Robt N (Marion L) rural carrier PO h726 Jackson av
**TIERNEY EDMUND J (Cecilia K) (Leslie & Tierney) r203
 Jackson av**
 Tierney Hannah wid Edw J h203 Jackson av
 Tierney Mary acct r203 Jackson av
 Tiffany Margt A wid Wm H h62 State
 Tighe Wm A (Claire B) switchmn h107 Willow av
 Tigue Jas A student r417 Pine
 Tigue Jas L (Grace C) engr h417 Pine
 Till Wm H (Jean E) chfr W D Getter h409 Oak
 Tinkler Lena V wid Jas M h608 Broad av
 Titus Margt M r60 State
 Titus Wm M (Hattie L) carp h60 State
 Tivinski Wm lab Erie RR r522 Main
 Tobin Jno J (Nora A) mach h205 Vine
 Tobin Sadie A tchr r205 Vine

Todd Arthur uphlstr Erie RR r102 Grand
 Todd Thos F (Josephine) h220 Exchange
 Toler Clyde B (Mabel C) engr r209 Washington
 Tolomai Arthur chfr J W Murphy & Son r19 E River
 Tolomai Nello (Josephine) chfr h19 E River
 Tompkins Stella Mrs h501 Turnpike av
 Topping Edith A wid Nathaniel J h409 Turnpike av
 Torkus Michl A pntr Erie RR r Hotel Langford
 Toth Chas (Mary) car repr h11 State
 Toth Rose M stenog Miller & Miller h11 State
 Touhey Arthur R clk Erie RR r212 Turnpike av
 Touhey Elizth F wid Michl J h212 Turnpike av
 Touhey Jno F h708 Jackson av
 Touhey Jos r212 Turnpike av
 Touhey Mary R stenog r708 Jackson av
 Townsend Anna J r10 Boyden
 Townsend Harry P (Kath S) gro 4 E River
 Townsend Saml (Flora A) clk h10 Boyden
 Townsend Saml E chfr r10 Boyden
 Tross Arthur L (Carolyn S) uphlstr h620 Franklin av
 Troup Elizth L M r109 Grand
 Troup Geo J (Helen M) lab h109 Church
 Troup Jno M r109 Grand
 Truhn Otto H (Barbara R) chief clk Erie RR h11 Westfall av
 Turner Clinton L (Ada) lab h4 Second av
 Turner Henry h6 Second av
 Turner Virgil mason r6 Second av
 Tuskey Arthur P (Cecelia C) r232 Vine
 Tuskey Henry V mach r19 Prospect av
 Tuthill Geo E (Laura) firmn h514 Washington
 Tuthill Mary student r514 Washington
 Umlauf Edw C (Mary) supervisor h210 Erie av
 Underwood Frank B oiler h24 Boyden
 Vaccaro Andrew (Elda) h210 Franklin av
 Vaccaro Jos r203 Franklin av
 Vaccaro Michl (Lucy) blrmkr h203 Franklin av
 Vaccaro Salvatore (Angela) lab h203 Franklin av
 Valentine Floyd clk Grand Union Co r RD 4
 Valentine Pasquale (Mary) shoe repr 108 Franklin av
 Valentine Raymond carrier PO r110 Franklin av
 VanAken Millie M wid Eli D h615 Prospect
 VanAkin Edw W (Susan H) clk Erie RR h308 Turnpike av
 VanAntwerp Frank L (Hattie L) carp h44 High
 VanAntwerp Geo C (Mildred Y) carp h13 Brush
 VanAntwerp Linford E carp h38 Westfall av

VanDuser Hilda L Mrs r50 High
VanGorder Julia M wid Louis E h227 Main
VanSice Chas E firmn h617 Washington
Vaughn Paul J (Rena M) opr h629 Jackson av
Vincent Clark W (Kath M) mach h318 Grand
Vincent Raymond W (Sadye F) laundry 340 E Main h308 Cemetery pl

Vitzthum Marian E r509 Front
Vitzthum Raymond J lab r509 Front
Waddy Edw M (Helen N) carp h616 Washington
Wagner Chas T (Marion D) printer 214 E Main h411 Oak
Wagner Elizth student r411 Oak
Wagner Jacob car repr r108 Willow av
Wagner Mildred student r Franklin av bey limits
Walker Alice L bkpr Oakland Market h344 Columbus av
Walker Fred (Laura A) formn h301 Main
Walker Geo H cook Erie Restaurant r Canawacta Hotel
Wall Howard R bkpr First Natl Bank r Thompson, Pa
Wallace Robt clk Langford Hotel
Walsh Bernadine M stenog r216 Prospect
Walsh Blanche P tchr r216 Prospect
Walsh Francis J lab r216 Prospect
Walsh Henrietta wid Michl h216 Prospect

**WALSH JAMES A REV pastor StJohn's R C Church h104
Jackson av**

Walsh Jno J (Bridget C) lab h405 Elm
Walters Jno A (Mary A) stonectr h10 Prospect av
Ward Frank P r112 Main
Ward Mary C r227 Main
Warner Ernest M lab h418 Oak
Warner Fred A (Cath A) truckmn h27 Prospect av
Warner Harmon S (Lillian A) music tchr h234 Prospect
Warner Howard W (Belva) r418 Oak
Warner Leslie E (Ida B) carp h16 State
Warner Maurice W (Blanche) barber 2 River h29 same
Washburn Bros (C S and C V) auto accessories 7-9 River
Washburn C Shay (Washburn Bros) h4 Boyden
Washburn C Vaughn (Marion) (Washburn Bros) h9½ River
Washburn Clarence M (Helen) barber h25 Prospect av
Washburn Doris E stenog r410 Laurel
Washburn Dyke W (Cora M) lab h410 Laurel
Washburn Earl C (Pearl) welder h310 Turnpike av
Washburn Eva r23 Prospect av
Washburn Fred clk r720 Jackson av
Washburn Harold D (Etta C) switchmn h720 Jacksonav

Washburn Jno H h23 Prospect av
 Washburn Loa L wid Clarence E r4 Boyden
 Washburn Lucy E Mrs h112 Columbus av
 Washburn Mabel C clk Erie RR r412 Erie av
 Washburn Sidney F (Reta H) h5 Franklin
 Wayman Julius J (Anna) farmer h436 Elm
 Webb Isabelle wid A Levi h3 Boyden
 Weiler August carp Erie RR r Hotel Langford
 Weir Chas H (Rachel E) carp h402 Grand
 Weir Lois student r402 Grand
 Welch Margt E nurse r508 Washington
 Welch Robt C lab r508 Washington
 Wescott Llewellyn M (Ella M) engr h3 Wilson av
 Westbrook C Fremont lab r505 Turnpike av
 Westbrook Chas F (Mary) switchmn h505 Turnpike av
 Westbrook Eugene R bkpr r417 Oak
 Westbrook Geo lab r313 Franklin av
 Westbrook Geo E (Delia M) mach h417 Oak
 Westbrook Geo F (Genevieve J) switchmn h407 Jackson av
 Westcott Forest E (Pearl V) gro h517 Grand
 Westcott Ray I (Annie L) brkmn h32 Prospect av
 Western Union Telegraph Co Fred M Fischer mgr Erie Depot
 Westfall Geo T (Mattie J) mach h14 Prospect av
 Westfall Marie E wid Harry A h6 Brush
 Westfall Ray A appr Erie RR r6 Brush
 Westgate Alphonse (Sarah) lab h315 Main
 Westgate Margt G r315 Main
 Whalley Jno L car insp h503 Washington
 Whalley Louise waitress Crystal Restaurant r503 Washington
 White Geo h506 Main
 White J Edw (Dorothy) lab h208 Broad av
 White Jos F (Ethel M) pntr h404 Jackson
 Whitman Bessie L wid Edw L h408 Grand
 Whitmore Emma Mrs h51 River
 Whitney Walter J r810 Main
 Whittington Elizth wid Jos H h408 Elm
 Whittington Mary student r408 Elm
 Wigman Louis R carp Erie RR r RD 2
 Williams Agnes wid Jno J h416 Main
 Williams Augustus J (Mary A) formn h634 Jackson av
 Williams Bernard clk Hotel Canawacta
 Williams Charlton A (Marion M) electn h316 Jackson av
 Williams Eleanor M r412 Grand
 Williams Ella A wid Jno L h607 Broad av
 Williams Frank G (Bessie S) blrmkr h14 Westfall av

Williams Griffith J clk r225 Main
 Williams Griffith S (Anna M) clk Erie RR h412 Grand
 Williams Henry T pipeftr r607 Main
 Williams Jno J appr r634 Jackson av
 Williams Jos M (Mary A) books 283 Main h225 same
 Williams Lawrence H opr Northern Penna Power Co r14 West-
 fall av
 Winans Donald H electn r205 Grand
 Winans Retta wid Byron L h205 Grand
 Witherill Kath M wid Burton G h8½ Westfall av
 Witter Earl D (Nora) switchmn h15 Wilson av
 Wolf Fred r321 Jackson av
 Wolf Fred C (Anna I) h321 Jackson av
 Wolf Rosalie r321 Jackson av
 Woodmansee Audrey waitress Crystal Restaurant r229 Wash-
 ington
 Woodmansee Geo E (Edna) plmbr 127 Erie av h229 Washington
 Woodward Albert (Eva H) carp h701 Prospect
 Wright C Fenno (Lillian C) blksmth h616 Jackson av
 Wright Donald D lab r616 Jackson av
 Wright Stanley F r616 Jackson av
 Wrighter Mildred E wid Harry L h50 State
 Yale Clare R (Jessie L) lab Erie RR r RD 2
 Yannazelli Jas (Fessaline) lab h307 Washington
 Yannone Giuseppe (Rose) blrmkr h212 Euclid av
 Yoakam Chas A carp Erie RR r311 Main
 Young Cornelius F r706 Main
 Young Margt K opr Erie RR r706 Main
 Young Mary A r706 Main
 Young Patk J h706 Main
 Yurkewitch Jos T (Margt M) tchr h232 Vine
 Zabinski Albin car repr Erie RR
 Zaharis Michl J (Antoinette) confr 111 Main h210 First av
 Zanobi Oliano (Emanuella) grg 401 Washington h415 Main
 Zanobi Salvatore r415 Main
 Zeigler Wm C car repr Erie RR h414 E Main
 Zeller Fred L (Jennie) barber 222 Exchange h5 Brush

Lanesboro Directory

Achker David J (Etta) pntr h Main
Alexander Arthur (Nora) lab h Viaduct
Alexander Howard chfr r Viaduct
Andrus Fred L (Nora E) pntr h Main
Arneil Alex (Esther) electn h Main
Arthur Chas C (Mildred M) brkmn h Viaduct
Arthur Chas H r Viaduct
Axtell Andrew C (Mary A) engr h Main
Bailey Clarence T (Ethel M) hostler h N Main
Barnhart Eugene (Kate) firmn h Main
Bauman Jno (Irene) junk Belmont
Baungard Leo J (Lina B) cranemn h Viaduct
Benedict Silas J (Mary A) carp h Main
Bennett Dayton A (Rose) carp h7 Jefferson
Bennett Emerson r W Main
Bennett Ephraim G (Elizth H) carp Erie RR hW Main
Bennett Walter E (Frances M) h Viaduct
Beuhner Jos (Helen) h Viaduct
Blackinton Chas W (Gertrude) pntr Erie RR h N Main
Bond Geo E carp r Belmont
Botts Frank L (Flossie M) engr h Viaduct
Botts Maurice (Dorothy) h Viaduct
Braungart Leo J lab Erie RR r Viaduct
Brenchley Frank (Nora) lab h Belmont
Bronson Floyd (Grace) farmer h Germantown rd
Brower Arthur (Hannah A) station agent Erie h Main
Brower Dorothy P tchr r Main
Brown Herbert M lab Erie RR r N Main
Brownell Donald brkmn r N Main
Browngard Fronia r Viaduct
Browngard Jno lab h Viaduct
Browngard Wm lab h Depot
Buckel Jno W polisher r N Main
Buckley Dorothy M wid Clarence W h Main
Buckley F Arthur (Sarah E) coal Main cor Belmont h Main
Burke Edw F (Arline L) trainmn h Main
Burke Irene r Main
Burke Jas r Main

Burke Jno r Main
 Butler Robt B (Loretta) h Tower av
 Caden Chas F brkmn r N Main
 Caden Florence I stenog r N Main
 Caden Henry R lab Erie RR r Viaduct
 Caden Jno W lab Erie RR r Viaduct
 Caden Kenneth J clk r N Main
 Caden Martin E lab r N Main
 Caden Mary F wid Thos h N Main
 Caden Wm T (Grace M) lab h Viaduct
 Caffrey Anna E wid Jno F h Viaduct
 Caffrey Evelyn M r Viaduct
 Caffrey Gerald (Meretta) clk h Main
 Caffrey Marguerite r Viaduct
 Card Frank A (Emma K) gro Main
 Card Lela V clk r Main
 Carr Henry trainmn r Main
 Carr Thos A (Blanche) baggagemn Erie RR h Main
 Caul Jas stonectr r N Main
 Caul Jno stonectr r N Main
 Christian Henry r Tower av
 Christian Vere (Mary) trainmn h Tower av
 Clapper Edwin A (Isabelle) farmer h Belmont
 Clapper Hugh M (Frieda C) farmer h Side av
 Clapper Jno (Frances E) lab h Side av
 Clapper Leo R (Ruth C) gasoline
 Clapper Russell lab r Belmont
 Cleveland Chas R (Bessie D) coal Side av
 Cleveland Leo M pipeftr r Main
 Cole Wm R mach h Belmont
 Collins Carrie wid Wm M h Main
 Collins Etta C wid Frank P h Main
 Collins Michl J (Cath A) switchmn h Turnpike
 Collins Ray clk r Main
 Comstock Willis J (Lulu E) lab h N Main
 Cooper Wm H (Helen) tinner Erie RR h Main
 Crone Robt (Frances) engr h Viaduct
 Crosier Clyde D (Marion E) firmn Erie RR h Main
 Delaware & Hudson RR Corp G F Livingston agt Depot nr Viaduct
 Denny Ralph engr r Viaduct
 Depew Chas L (Mary R) coal N Main h Main
 DeVoe Wm H (Bessie L) signalmn h Viaduct
 Dix Chas r Main
 Dix Walter (Zada) trainmn h Main

Donovan Bernard T tel opr h Viaduct
 Donovan Mary L wid Jas J h4 Jefferson
 Donovan Mary A r Viaduct
 Duran Albert shoe repr Main
 Duree Francis (Bernice) lab h Side av
 Fillinger Grant lab r9 Jefferson
 Fitzgerald Alex (Minerva) chfr h Viaduct
 Fleisher Geo r Side av
 Franklin Howard B (Cora L) h N Main
 French Harry (Emma) mach h Belmont
 French Herbert W lab h Main
 French Nelson (Helen) lab h Belmont
 Fritchley Anna wid David F h Main
 Fritchley Frank F (Cora B) formn h Bridge
 Fritchley Geo H (Mildred E) pipeftr Erie RR h Main
 Fritchley Jayne student r Main
 Gates Clayton (Frances) h Belmont
 Gates Edgar F (Jennie M) tel opr h Belmont
 Gates Lewis S car insp hMain
 Goodman Wm S (Myrtie S) carp h Main
 Gordon Jno engr r W Main
 Gritman Arthur caller r Viaduct
 Grosuenor Cecil (Dessie) engr h Main
 Hannan Dennis A mach r Main
 Harding Maurice P r Tower av
 Hause Irene B r Main
 Hausser Robt Rev pastor M E Church h Main
 Healey Cletus J r N Main
 Healey Eugene r Main
 Healey Maurice J (Anna E) h N Main
 Hendrickson Clarence L (Pearl) trainmn h Main
 Hendrickson Earl (Libbie K) prop Hotel Lyons
 Hendrickson Elizth wid Geo r Hotel Lyons
 Hendrickson Louis R clk Hotel Lyons
 Hendrickson Ray formn r Hotel Lyons
 Hobart Winthrop R (Lynna T hostler h Main
 Hosier Mark B (Eva G) formn h Side av
 Hotel Lyons Earl Hendrickson prop Main
 Hudson Wm (Anna) trainmn h Main
 Humiston Edw F (Della M) firmn h Main
 Johnson Elizth wid Irving h Belmont
 Jones Alice r Main
 Jones Edw student r Main
 Jones Frank A (Ethel) lab h Belmont
 Jones Isaac J (Rachel) brkkmn h Main

Jones Jno A lab r Main
 Jones Leslie D (Alice A) driver Ry Exp Agcy h Main
 Jones Louise r Main
 Jones Rachel nurse Barnes Memorial Hospital r Main
 Jones Thos lab r Main
 June Wm H lab h Railroad
 Kane Mabel O wid Wm J h Main
 Keefer Jno (C Luella) lab h Main
 Keefer Kenneth A r Main
 Keesler Ray C (Ruth L) formn h Main
 Kern J Frank trainmn r Main
 Keyes Fred J (Jessie) electn Erie RR r Main
 Keyes Rexford H electn Erie RR r Main
 Keyes Rose H wid Grant L h Main
 Kirchoff Fredk r Main
 Kishbaugh Eva F wid Frank L h Main
 Klock Fred (Cora) shwkr h Main
 Kuhn Rudolph firmn r Railroad
 Lamm Ira C wid Wm G h Turnpike
 Langan Jos M (Mary J) trainmn h Depot
 Lawrence Carrie L wid Chas O h Belmont
 Lawrence Grover L (Bertha E) creamery Side av
 Lee Amasa r Viaduct
 Lee Harry I (Beatrice E) lab r Viaduct
 Lee Orrin A (Sophronia) carp h Viaduct
 Leonard Jno W r Main
 Leonard Louis W truckmn Tower av
 Leonard Stuart r Main
 Liebig Harry farmer h Viaduct
 Livingston Geo F agt D&H RR h Depot
 Llewellyn Chas r Main
 Lovelace Ida M wid Miles A h Depot
 Lovelace Sidney W (Ada M) h N Main
 Luciana Anthony (Mary) lab h N Main
 Luciana Elizth M r N Main
 Luciana Jas clk r N Main
 Luciana Peter (Beatrice) chfr h N Main
 Luciana Thos G (Ada) slsmn B R Tickner h N Main
 Luscomb Mary E wid Wm h Main
 Luscomb Maude A tchr r Main
 Lyons Ray phys h Main
 Lyons Robt J (Margt) switchmn r Main
 Mackey Helen r Railroad
 MacPherson Claire T nurse r Main
 McCann Raymond firmn r N Main

McCullough Frank trainmn r Tower av
 McCullough Geo r Belmont
 McGrath Jos P (Mary E) tel opr h Main
 McKune Mabel E wid S Arthur h Main
 McLaud Homer B (Ruth M) tchr h Main
 McNerney Jno (Ellen) h6 Jefferson
 McNerney Leo G mach r Depot
 McNerney Mary M clk r Depot
 McNerney Patk J (Elizth A) mach h Depot
 Melious Byron B (Clara B) formn h N Main
 Mendicino Anthony (Frances) lab h Side av
 Mendicino Rachel r Side av
 Mendicino Thos r Side av
 Merk Arthur (Mary A) mach Erie RR h Main
 Merk Chas tchr r Main
 Merk Harriet L wid Nicholas O h Main
 Merk Jno (Clara) trainmn h Tower av
 Merk Mahlon tchr r Main
 Merk Ruth student r Main
 Methodist Church Rev Robt Hausser pastor Main
 Miller Clyde B (Eva L) formn h Belmont
 Morrison Henry M (Edith) mach h Main
 Myers Margt wid Hulse h Viaduct
 Page Robt farmer r Railroad
 Palma Peter (Edna) lab h Turnpike
 Parmalee Harry W (Mildred) firmn h Main
 Patrick Ava A wid Danl C h Bridge
 Payne Basil W (Alma E) h Main
 Payne Horace (Virginia) firmn h Main
 Pendorf Minna S wid Jacob h Germantown rd
 Perry Geo lumbermn r Main
 Pond Henry D (Jennie) mach h Main
 Pooler Harry W (Clara B) lab h Viaduct
 Post Office Mrs H M Smith postmistress Main
 Potter Kenneth V r Side av
 Potter Janie wid Frank h N Main
 Potter Manley J (Cath J) lab h Side av
 Prentice Chas h W Main
 Prentice Cora r W Main
 Prentice Fred E (Eva) lab h Main
 Prentice Mary E wid Frank E h Main
 Price Jas E (Wilhelmina) blrmkr h9 Jefferson
 Price Ruth S nurse r9 Jefferson
 Railway Express Agency D&H depot
 Ranlett Chas F mach r Turnpike

Reed Wm H (Lina E) lab h Viaduct
 Robson Renison (Elsie) clk h W Main
 Rose Chas H (Estella) formn Erie RR h Main
 Ross Ralph (Edith) h Main
 Rowland Francis (Dorothy) h Main
 Ryan Michl J (Agnes E) formn r6 Jefferson
 Saam Carrie wid Philip h Main
 Saam Fred M (Helen) lab r Main
 Saam Henry (Elizth) lab h Viaduct
 Saam Henry (Ethel) lab h Main
 Saam Jno H r Viaduct
 Saam Marion (Marie) pntr h Viaduct
 Scales David J (Lena) mach h Turnpike
 Schermerhorn Emery (Hazel) milk Railroad
 Schirick Bridget A wid Wm h N Main
 Schline Christopher G (Ruth D) firmn h Viaduct
 Schline Paul J (Carrie) firmn h Side av
 Sheehan M Dorothy r Main
 Sheehan Margt V wid Jno E h Main
 Sheffel Michl (Carrie) mason h Main
 Shirick Colma M Mrs h W Main
 Shirick Jno W lab h Depot
 Sielicki Sophia Mrs h Turnpike
 Smart Earl V (Marie A) engr h Main
 Smith Doris student r Main
 Smith E Irene r Main
 Smith Edith R tehr r Main
 Smith Frank J (Nellie E) brkmn Erie RR h Main
 Smith Hannah M wid Danl postmistress r N Main
 Smith Wm h W Main
 Snyder Agnes F wid Ellis R h Main
 Snyder Earl J lab r Main
 Snyder Edgar A brkmn r Main
 Snyder Jas A (Mary E) lab h Main
 Snyder Jas T r Main
 Soop Donald R (Cath) electn r Main
 Soop J Taylor (Frances) electn r Main
 Soop Kath N wid P David h Main
 Soop Valentine (Mabel E) mach h Main
 Spoonhower Wm F (L Mae) brkmn h Main
 Springer Augusta wid Philip L h Main
 Springer Geo B r Main
 Squires H Edw (Estella E) lab h Belmont
 Staerker Fred W (Anna L) stonectr h Viaduct
 Standard Oil Co Rennison Robson mgr Main

Stearns Floyd W (Ruth L) coal h N Main
 Steigert Raymond F (Florence E) blrmkr h Main
 Steiner Marian r Turnpike
 Steiner Michl R (Mary M) lab h Turnpike
 Storer C Eldred r Main
 Storer Jno G opr Canawaeta Water Co r Main
 Storer Oscar E (Edith) mach h Main
 Stuart Leonard r Main
 Swart Fred A (Anna) h Turnpike
 Sweet Doris r Main
 Taylor Cora A wid Geo A h N Main
 Taylor David M trainmn h Main
 Taylor Flora E wid Arthur h Main
 Taylor Leo J (Edith) mach Erie RR r Main
 Terrell Edwin S (Nettie B) car insp h W Main
 Terrell Lewis M welder r W Main
 VanHorne Charlotte E wid Fred A h Belmont
 VanHorne Stephen (Ella J) lab h Belmont
 Vermilyea Gilbert farmer h Depot
 Washburn Ray tax colr r Railroad
 Waters Arthur lab r Brandt rd
 Waters Mary wid Jno h Brandt rd
 Waters Theo E (Lucille) electn h Main
 Watkins Burt H (Nellie M) lab h Main
 Watkins Chas lab r Main
 Watkins Jno farmer h Main
 Watkins LaVern r Main
 Watkins Leland r Main
 Watkins Milton r Main
 Westcott Forest E (Pearl V) gro Main h517 Grand, Susq, Pa
 Wheeler Carl lab r N Main
 Wheeler Jeanette tchr r Main
 Wheeler Oliver lab h N Main
 Wheeler Oliver jr lab r N Main
 Whitmore Arthur (Lillie) h Tower av
 Whitmore Geo S lab h 11 Jefferson
 Whittington Arthur (Evelyn) h Main
 Winters Arthur B brkmn r Belmont
 Winters Grace H h Belmont
 Ziegler Madeline wid Anthony h Viaduct
 Ziegler Philip M r Viaduct

Great Bend Directory

Abrams Floyd J (Maude I) shwkr h514 Main
Alexander Willard A (Mabel) blrmkr h515 Church
Atwood Nina G wid Franklin h503 Main
Ballou Willard S (Lelah M) slsmn h380 Franklin
Balsam Jesse h721 Spring
Barnard Ethel Mrs h601 Main
Barnstaff August C carp h Grant
Bartle Laura wid Wm r749 Main
Bartleson Jno W h Randolph
Bennett Saml C (Irene) h608 Main
Blakeslee Constance r409 Main
Blakeslee Jean Mrs h409 Main
Blakeslee Wm r409 Main
Blatchley Alonzo F r801 Main
Blatchley Fred r801 Main
Bolt Albert h312 Main
Bolt Ivan (Verna) electn h715 Main
Bowman Jennie L wid Lewis h Main
Brink Geo (Sarah) gasoline Main
Brink Harold (Dora) lab h608 Main
Buck Robt R (Ruth O) clk h311 Main
Bugbee Frank E h616 Main
Burke F E Estate F L Burke mgr undtkrs Main
Burke Francis L mgr F E Burke Estate h304 Main
Burke Mara r304 Main
Burke Mary wid Frank E r304 Main
Burnap Cora wid Elwin h402 Main
Carl Fred W C (Laura B) Justice of Peace h Hallstead rd
Carl Lee (Olive E) lab h Hallstead rd
Carnegie Sarah E wid Wm F h Main
Case Claude G (Helen E) chfr h Washington
Casey Dennis r Water
Casey Esther r Water
Casey Geo H h1 Water
Casey Mary J r1 Water
Casey Thos J (Cath) h Water
Chilson Jno E (Edith A) linemn h Main
Churchill Ralph N (Elizth F) lab h600 Main

Clafin Alice M wid Stanford H h537 Franklin
 Clafin Harriet M tax colr h537 Franklin
 Clifford Mary tchr r230 Main
 Colsten Bros (Frank and Edw) hardware 212 Main
 Colsten Edwin F (Anna F) (Colsten Bros) h400 Main
 Colsten Frank G (Colsten Bros) h211 Franklin
 Colsten Willis S (Gertrude L) radios h211 Franklin
 Conklin Henry lab r Washington
 Conklin Marvin R (Nellie) lab h320 Main
 Conklin Nellie r Main
 Conklin Wm h Randolph
 Conrad Geo h720 Hayes
 Craig Malcolm J (Allena) lab r325 Main
 Creagh Frances H stenog r Randolph
 Creagh Thos J (Julia C) tel opr h27 Washington
 Creagh Wm M (Mary A) clk h Randolph
 Crook Michl G (Mary D) lab h320 Church
 Curtiss Florence wid Herbert h408 Main
 Daniels Albert (Margt) truckmn h Lower Main
 Day Wm J h325 Main
 Dean Anna wid Howard h401 Main
 Dean Ella V r601 Church
 Dean Wm J firmn r401 Main
 DeVoe Fred (Kath) blrmkr h545 Franklin
 Dobson Augustus M (Arlene) lab h Randolph
 Doyle Johanna C r310 Church
 Doyle Mary J h310 Church
 Drouet Chas (Pauline M) h238 Main
 Duane Alex (Gladys) h1 Pine
 Edwards Chas (Nellie) h Washington
 Edwards Doris E tchr r506 Main
 Egan Paul E (Nora C) caller Erie RR r431 Church
 Eggleston Lugerdia tchr r Hayes
 Eggleston Virgil lab r Hayes
 Ely Wm L (Mabel F) r427 Church
 Emerson Chas C (Reba) carrier PO h Washington
 Enright E Mary clk r517 Main
 Enright Jno J clk r517 Main
 Enright Margt A r517 Main
 Enright Martin F chfr r517 Main
 Enright Mary E wid Jno h517 Main
 Enright Michl J mach r517 Main
 Episcopal Church 421 Church
 Erie Railroad E W Francis agt Erie
 Fancher Jay L (Madeline A) electn h321 Franklin

Fleming Wm (Irene) trainmn h601 Church
 Florance Carl (Esther) h Pine
 Folweiler Frank r735 Main
 Folweiler Laura A wid Jno h735 Main
 Francis Edw W agt Erie RR r Kirkwood, NY
 Franks Donald E (Helen E) mach h326 Main
 Franks Josephine T wid Geo h3 Water
 Frear Edgar prin High School h230 Main
 Freeman Barnard B (Mamie E) lab h304 Main
 Freeman Clive C linemn r304 Main
 Freeman Conan G linemn r304 Main
 Freeman G Ivan lab r304 Main
 Freeman Thornton clk F E Burke Estate r304 Main
 Freeman Violet E clk PO r304 Main
 Garis Austin L (Blanche E) carp h Maple
 Garrow Dorothy r245 Main
 Gathany Danl D (Elizth) brklyr h Randolph
 Gathany Jno W (Florence M) stonectr h603 Church
 Gay Miner T (Harriet A) lab h Randolph
 Gifford Arthur L (Lillian M) lab h Lower Main
 Gifford Chas (Mary) blrmkr h431 Church
 Gifford E Frank (Emma L) carp h404 Main
 Gifford Mary wid Frank h721 Hayes
 Gifford Mary E clk h431 Church
 Gilbert Burtis h310 Franklin
 Gleason Stephen (Lela) h Randolph
 Goldsmith Geo E (Nellie B) formn h Washington
 Grace Jno h47 Franklin
 Grace Margt h Lower Main
 Gray Chas (Nina) h Washington
 Great A&P Tea Co L O Phelps mgr 208 Main
 Great Bend Plaindealer C W Stowell prop 304 Main
 Griswold Ethel r Franklin
 Griswold Kenneth r Franklin
 Griswold Louise wid Jno h Franklin
 Grogan Lawrence F (Mary) lab h310 Franklin
 Gunn Arthur B (Bertha E) lab h705 Main
 Hamlin Chas M (Rose) h423 Church
 Hamlin Hattie E wid Jno h760 Main
 Hamlin Philip S r423 Church
 Haney Jeremiah T (Ruth I) h325 Franklin
 Harrison Harry h308 Franklin
 Hawkins Edna wid Wellington r Lower Main
 Hawkins Wm A (Ruby) lab h Lower Main
 Heath Perry W (Heath & Heath) r Binghamton, NY

Heath Wm (Heath & Heath) r210 Williams
 Heath & Heath (P W and Wm) coal 210 Williams
 Holmes Cyril (Edna) h Main
 Holmes Frank F lab Erie RR r701 Main
 Holmes Minnie wid Fred h701 Main
 Hubbell Alvin P clk r Franklin
 Hunter Ralph E (Hazel E) lab h Grant
 Ives Fred (Harriet) lab h511 Franklin
 Jacobs Earl J (Flora) farmer h Lower Main
 Kiliow Mary A tchr r241 Erie av
 Kiliow Michl A (Delia) hotel 241 Erie av
 Killips Albert (Ruby) h306 Church
 King Jos h314 Franklin
 Kingsley Harry clk r Washington
 Kingsley Henry (Martha) lab h Washington
 Knifer Leslie R lab h12 Pine
 Kocher Theo (Aleda P) tchr h217 Franklin
 Kramer Robt A r Lower Main
 LaBarr Phoebe r608 Main
 Lacey Ethel Mrs h Franklin
 Lamson Clara Mrs h318 Main
 Lamson Isabella r318 Main
 Lane Fred (Lettie M) linemn h321 Main
 Lane Myron A linemn r321 Main
 Langley Nellie wid Chas J r304 Church
 Lannon Eleanor tchr r230 Main
 Lavin Wm F Rev pastor StLawrence Catholic Church h506
 Franklin
 Leonard Margt Mrs h5 Water
 Leonard Thos r5 Water
 Leppert Bruce (Reba O) h Randolph
 Lewis Fred I (Mary F) lab h210 Franklin
 Lockwood Paul (Eva) lab h Randolph
 Manahan Francis h Hayes
 McCarthy Jno P (Alice) mach h108 Williams
 Methodist Episcopal Church 500Main
 Milbourne David (Dorthea)lab h320 Main
 Milbourne Edw W (Grace E) carp h Washington
 Miller Bessie clk C W Stowell r New Milford, Pa
 Mosher Arnold (Mildred) h510 Church
 Mosher Walter I (Bertha L) h Main
 Murray Edw C r514 Franklin
 Murray Jno F formn h514 Franklin
 Murray Margt H r514 Franklin
 Murray Mary C r514 Franklin

Musa Jane r739 Main
 Musa Louis F (Laura R) h739 Main
 Nichols Nellie C wid Geo C h606 Main
 O'Hara Patk A mach h710 Hayes
 O'Meara Thos (June G) h319 Main
 O'Neill Jas J (Lena) barber 239 Main
 O'Neill Jos P barber r239 Main
 Parker Chester M lab r512 Church
 Parker Oliver h Washington
 Parker Wm E (Elizth) blksmth h512 Church
 Parmalee Fred (Anna) blksmth h531 Franklin
 Peck Herbert L (Helen G) clk h430 Church
 Peck Herbert R (Florence) meats 325 Main h513 same
 Peck Lawrence R plmbr r513 Main
 Perry Frank (Grace A) pntr h217 Franklin
 Peryea Earl L (Ethel) gasoline 245 Main
 Phelps Claude A (Margt) h Randolph
 Phelps Lewis O (Jessie) mgr Great A&P Tea Co h Randolph
 Pickering Eugene W (Martha) Justice of Peace h415 Main
 Post Office Carrie Stephens postmistress 104 Williams
 Prentice Fred C (Dora E) signalmn h403 Franklin
 Prentice Geo A (Anna G) h Randolph
 Proof Walter R Rev pastor M E Church h509 Main
 Purtell Cath C r28 Washington
 Purtell Ella h28 Washington
 Railway Express Agency E W Francis agt Erie
 Ralston Leon (Vera O) hRiver
 Reckhow Edith tchr h328 Main
 Reckhow Helen stenog r328 Main
 Reed Jno F (Gertrude) clk h306 Church
 Roosa Estella T wid Norton L h506 Main
 Ross Florence r501 Church
 Ross Willard photog h Randolph
 Ross Wm (Ellen) h501 Church
 Russell Chas r Washington
 StLawrence Catholic Church Rev Wm F Lavin pastor 510 Frank-
 lin
 Scott Rose E wid Lyman h529 Franklin
 Shaw Alice Mrs r Water
 Sherwood Howard r Carl
 Sherwood Lorenzo H (Kath) farmer h Carl
 Sherwood Louis T (Beatrice) lab h Carl
 Simmons Coralyn A wid Chas C h8 Pine
 Simmons Edith M r8 Pine
 Simpson Fred W rural carrier Hallstead PO h Wolcott

Sims Chas R (Bessie) agt h758 Main
 Sims Jas L lab r758 Main
 Sims Wm (Ethel S) h Main
 Sine Frank A (Minnie) brkmn h386 Franklin
 Sine Geo D r386 Franklin
 Skaritza Ferdinand lab r William
 Skaritza Irene r William
 Skaritza Jos linemn r William
 Skaritza Louis shwkr r William
 Skaritza Mary r William
 Skaritza Susan wid Anton h William
 Slater Lewis L (Florence) lab h E Main
 Snedaker Harriett M wid Frank h504 Church
 Soller Philip (Ethel M) signalmn h Washington
 Sparks Ulysses (Clara) lab h Randolph
 Sprague Orrin (Elizth) h300 Main
 Stanton Emory (Reva W) h Washington
 Stephens Carrie postmistress h304 Church
 Stephens Emma wid Chas h505 Main
 Stiles Franklin H (Esther V) phys h516 Main
 Stiles Fred chief of police h330 Main
 Stowell Clyde W (Edith) (Great Bend Plaindealer) h427 Church
 Stowell Dorothy E tchr r427 Church
 Strouse H May wid Harry h608 Church
 Sullivan Leo D h305 Main
 Sullivan Leo J r Main
 Sullivan May Mrs h Main
 Sullivan Michl J r431 Church
 Tanner Chas h408 Main
 Templeman David (Marie) h Randolph
 Tripepi Anunzio (Flora) h305 Church
 Tuthill Olive wid Geo h316 Church
 Vallone Jas (Stella) h509 Church
 VanAuken Ralph I (Cora S) lab h Grant
 Vance Amber h Church
 VanVleck Harold (Maria) linemn h326 Main
 VanVleck Hazel M Mrs r Wolcott
 VanVleck Nellie wid Hubert W h400 Franklin
 Vaugh Bessie B tchr r Randolph
 Vaugh Geo W (Nellie) h Randolph
 VonBergen Jacob T (Lena I) h Washington
 Walworth Marion hotel 230 Main
 Wandell Ella A wid Elmer A h E Main
 Wetmur Wm (Laura) h Grant
 White Chas F (Verla I) hostler h190 Franklin

White Fred L (Mary H) postmaster h800 Main
Williams Arthur W (Ethna M) clk h108 Elizabeth
Williams Chas (Edna) clk h501 Main
Williams Chas E (Mary) dept store 231 Main h104 John
Williams Wm E tchr h104 John
Wood Geo T (Nellie M) h Washington
Woughter Lawrence C (Ethel A) gro 601 Main
Zieglar Wm h Randolph

Hundreds of Times



CEvery day this directory is consulted. Are your goods properly displayed here, Mr. Business man, or, will the person who is looking for *your line* find your competitor? Can you afford not to be properly classified?



The cost is too low to be without representation

Hallstead Directory

Adams Fred (Mae) lab h Pine
Adams Wm A (Lilly) lab h New York av
Alden Arthur L (Edna) cond h Chase av
Alden Dorothy R clk r Chase av
Alden Virginia G nurse r Chase av
Alise Carmine (Zoie) formn h20 Railroad
Alise Chas H lab r Pine
Allen Rebecca h Chase av
Allen Wm T (Ellen M) h DuBois av
American Chair Mfg Co (E A Harmes) New York av
American Stores J A McDermott mgr Main
Ames Ada B r17 Dayton av
Andre Anna Mrs h Chase av
Armlin Orié G (Minnie) hostler h Chase av
Arnold Ella r Main
Arnold Frank J h Main
Austin Chas H engr h Main
Austin Edw J r Main
Austin Herbert E (Mary A) chairwkr h Franklin av
Austin Ralph K (Helen A) electn h Main
Ayres Harriett wid Edw J h27 Susquehanna av
Banker Howard (Hazel B) h Main
Banks Anna R wid Cyrus W h19 Susquehanna av
Barnard Edw F (Lottie J) lab h aMin
Barnes Wm E (Hattie O) ins agt h18 William
Barry Jno T (Lucy M) car insp h50 Dayton av
Bayler Jno (Sadie) lab h Chase av
Benedict Ard lab r Main
Benedict Dean (Isabelle) carp h Chase av
Benjamin Ernest W (Rena M) h8 Franklin
Bennett May L Mrs h Main
Bogert Merle L (Altheda E) (Minton & Bogert) h Main
Bolles Arthur S (Emma) mach h Main
Bols Geo (Ida) carp h New York av
Booth Alonzo T (Aleta) h Chase av
Bott Edw J (Julia A) lab h New York av
Brink Jeanette M wid Jos L h Pine cor New York av
Brooks Benj h Wright
Brown Angus R (Aneita) rest Main

Brown Brant M (Gladys) h William
 Brown Earl W (Vanna) lab h Pine
 Brown Edw E (Leta E) clk h Chase av
 Brown Floyd E (Mabel G) lab r10 Lusk
 Brown Fred C (Terressa) packer h Catherine
 Brown Geo A (Lois A) h10 Lusk
 Brown Harry A (Anna M) lab h3 Lusk
 Brown Leon O (Nellie M) electn h Church
 Brown Wm D (Ruth R) formn h Main
 Brush Chas N (Ruth) h DuBois
 Buell Robt A (Nellie M) uphlstr h34 Railroad
 Bullard Albert (Ruth) slsmn h Wright
 Bullard Hunting O (Mary) h Chase av
 Capitol Theater Howard Zurn mgr Main
 Capwell Imogene wid Gould h32 Church
 Carman Frank E (Mildred) h Dayton av
 Carrigg Margt h DuBois av
 Carroll Mary E r Main
 Carroll Wm H caller r Main
 Carroll Mary E Mrs h Main
 Case Robt C (Flora B) supt h21 Susquehanna av
 Casey Lee (Rose) chfr h Chase av
 Cassidy Mary student r Main
 Cassidy Patk L (Cath D) tel opr h Main
 Cavollotor Jno lab r Railroad
 Chamberlain Ernest (Florence) trainmn h Pine
 Chamberlin Arthur E brkmn h 4th
 Chamberlin Frances r 4th
 Chamberlin Dliver J (Harriett L) opr h36 Railroad
 Chambers Edwin C (Lalah) gro Chase av h Binghamton, NY
 Chidester Milton picture opr h Pine
 Chidester Theo B carp h Chase av
 Christian Perry (Edith) trainmn h Catherine
 Cinamo Chas electrical supplies Main
 Claxton Amelia wid Jas r Main
 Claxton Clarence S clk First Natl Bank h Main
 Claxton Helen E clk PO r Pine
 Clink Fred A (Lillian A) h 4th
 Coddington Jno (Mary) mach h5 Church
 Commonwealth Tel Co C VanZandt agt Main
 Comstock Pierce H (Nina) baker Main r New Milford, Pa
 Cosgriff Helena nurse r Chase av
 Cosgriff Mary tchr h Chase av
 Cox Walter D (Florence S) drugs Main h5 Pine
 Craft Sherman S (Margt) stonectr h Main

Cramer Claude C (Ruth E) lab h27 Dayton av
 Cramer Louis B (Lillian) mach h51 Lackawanna av
 Cranell Chas A (Effie M) h34 Railroad
 Crandall Melvin A mach h Pine
 Curran Kyran H (Grace) electn h23 Dayton av
 Darrow Belle Mrs r4 Franklin av
 Darrow Carl J (Lucy) lab r4 Franklin av
 Davis Luther R (Mavis) ins agt h Main
 Day Fred (Anna) lab h DuBois av
 Dean Wallace H (Minnie G) h Pine
 Dearborn Robt T (Freda M) h Main
 Decker Burton (Myrtle) chairwkr h Main
 Decker Clifton I (Edith) packer h117 Dayton av
 Decker Elmer I (Jennie) switchmn h Main
 Decker Fred W (Eliza) watchmn h Main
 Decker Isaac L (Vergie L) lab h27 Dayton av
 Decker Wm H (Lavindia) h Main
 Delaware, Lackawanna & Western Railroad Chas W Hicks agt
 5 Railroad
 Demer Jos F (Margt B) mach h3 Susquehanna av
 Demoney Clifford (Frances) chfr h New York av
 Denny Fred (Carrie) lab h Fourth
 Denny Llewellyn (Ruth) signalmn h Main
 Doherty Elizth clk r70 Railroad av
 Doherty Jos r70 Railroad
 Donohue Cath r Susquehanna av
 Donohue Jas r Susquehanna av
 Donohue Jno H trainmn h Susquehanna av
 Donohue Mae wid Jas h Park av
 Donohue Marion stenog r Park av
 Donohue Theresa A Mrs h Main
 Donohue Timothy crane opr r Main
 Donovan Loretta clk r DuBois av
 Duval Jas A h41 Dayton av
 Duval Margt H r41 Dayton av
 Fairchild Altheda wid Chas drsmkr h Main
 Farley Mayme wid Michl h46 Railroad
 Farnham Lawrence clk r DuBois av
 Farnham Ralph C (Martha) h19 Church
 Felton Jay W (Jennie E) stonectr h Main
 Felton W Wayne r Main
 Fernane Alberta r Pine
 Fernane Jno r Pine
 Fernane Michl (Cath) engr h Pine
 Fernane Wm r Pine

Finley Jno welder h Main
 Finley Lucille r Main
 First National Bank A F Merrill pres, E A Harmes v-pres, O L
 Watkins cashr, W J Kirby asst cashr Main
 First Baptist Church Rev Jos B Harrison pastor 20 Pine
 First Presbyterian Church Rev Wm H Johnston pastor 15 Pine
 Fish Jos B (Blanche M) h16 Franklin av
 Fitzgerald Cath h70 Railroad
 Fitzgerald Geo A (Irene) caller Chase av
 Fitzgerald Grace stenog r Church
 Fitzgerald Jno E clk r Church
 Fitzgerald Mary wid Michl J h Church
 Flannigan Chas F (Leah K) trainmn h44 Railroad av
 Florence Carl rural carrier PO r RD
 Franks Michl lab h Catherine
 Fuller Ida wil Jeremiah h New York av
 Fuller Susie clk PO r New York av
 Galloway Paul S (Ruth E) lab r Main
 Galloway Sidney N (Anna) tinner h31 Dayton av
 Gannon Jno A lab r2 Dayton av
 Gannon Jos E tel opr h2 Dayton av
 Gannon Peter r2 Dayton av
 Gathany Eugene P (Eva) auto repr Main h Pine
 Gavitte Bruce W (Helen D)electn h Pine
 Gerè Ansel J (Minnie B) h16 William
 Giangrico Anthony (Anna) formn h Main
 Gillespie Jas M (Florence E) gro Main h11 Pine
 Gillespie Lewis W (Henrietta) h Main
 Gillespie Marjorie I r11 Pine
 Grattan Emma wid Jno h Main
 Grattan Jno lab r Main
 Greene Jas R (Edith B) chfr h48 Dayton av
 Gregg Robt H (Mary C) h Park av
 Grogan Johanna shwkr r7 DuBois av
 Grogan Jno lab h William cor Franklin av
 Grogan Nellie Mrs h7 DuBois av
 Grogan Thos J (Nellie) barber 15 Franklin
 Gruslin Wm A r William cor Franklin
 Haines Chas J (Sarah) phys 9 Susquehanna av
 Hall Albert (Hallstead Iron Foundry) h Main
 Hallstead Iron Foundry (Albert Hall, Elmer Kline) Main
 Hallstead Water Co J E Walton mgr 3 Susquehanna av
 Hand Vincent D (Inez) dry goods Main h22 William
 Handrick Edw B (Nettie B) h Chase av
 Hanrahan Anna tchr r215 Main

Hanrahan Danl E clothing 28 Main h215 Main
 Hanrahan Margt r215 Main
 Hanrahan Nell L clk r215 Main
 Harceze Jno gro 19 Franklin av
 Harmes Edw A (American Chair Mfg Co) h Binghamton, NY
 Harrison Jos B Rev (Fannie M) pastor First Baptist Church 18
 Pine
 Hawkins Lida Mrs r Wright
 Hawley Dorothy Mrs r Main
 Hempstead Ida M wid Edw L h15 William
 Hicks Chas W (Margt W) agt DL&W h Pastor
 Hinkley Krik S (Marion K) clk r12 William
 Hinkley Ralph (Margt) coal h6 Pine
 Hinkley Winfield E (Jane) mgr h12 William
 Hoffman Chas H auto supplies Church h Pine
 Hollenbeck Harry h 4th
 Holmes Chas (Myrtle) carp h19 Dayton av
 Holmes Mary A wid Chas A r Main
 Holmes Merle r19 Dayton av
 Hornak Paul (Doris M) emp IBM h10 Pine
 Howe Rosetta A h17 Dayton av
 Hurlburt Chas E (Sarah E) pntr h Main
 Hutchings Jas (Vena B) hardware Main h9 William
 Inman Abram (Julia) lab h New York av
 Inman Cath r New York av
 Jackson A Bert (Mary) h Susquehanna av
 Jackson Ruth tchr r Susquehanna av
 Johnson Henry (Anne) electn h Main
 Johnston Wm H Rev (Ethel B) pastor First Presbyterian
 Church h13 Pine
 Jones Jas L (Agnes A) trainmn h21 William
 Joyce Eugene (Kath) clk r5 Church
 Judd Frank h DuBois av
 Kane Jno (Ella) h Wright
 Kelleher Jas F (Mary E) brkmn h Chase av
 Kelleher Jos T tchr r2 Dayton av
 Kelly Mary wid Michl h61 Lackawanna av
 Kelly Richd R (Harriett) mach h Main
 Kieffer Albert L (Jennie) h28 Railroad
 Kime Elmer (Hallstead Iron Foundry) h Main
 Kime Wesley lab r27 Dayton av
 Kinner Florence E wid Geo M h Franklin av
 Kinner Frances E tchr r Franklin av
 Kirby Wm J asst cashr First Natl Bank h11 Church
 Knifer Harry pntr r32 Railroad

Knifer Wesley h32 Railroad
 Knoeller Robt E (Grace S) carp h23 Susquehanna av
 Kraus Edw H (Addie) clk h11 Church
 Kunsman Harry S (Jennie) farmer h Pastor
 Lackawanna Trail News The (weekly) I A Thomas publisher
 Church
 Lange Chas (Marion) chairwkr h32 Church
 Lamb B C & Son (B C and W T) confr Main
 Lamb Byrd C (Minnie) (B C Lamb & Son) h Susquehanna, Pa
 Lamb Wesson T (Nettie) (B C Lamb & Son) h Susquehanna, Pa
 Lamreau Fred r13 William
 Lamreau Ralph clk h13 William
 Landon Ray shwkr h4 DuBois av
 Lawrence Viola wid Chas h Chase av
 Leahy Jno (Mary) auto repr h13 Franklin av
 Lewis Lyle J (Helena M) slsmn h9 Church
 Lewis May L wid Frank S h Main
 Lindsey Donald (Ruth) pkr h38 Railroad
 Lindsey Jno D (Julia A) h10 Railroad
 Lindsey Loranda wid E J h Park av
 Lott Carl auto repr h Chase av
 Lusk Franklin real estate h Main
 Lyons Edw M (Mary) hotel William cor Franklin
 Maloney Edw (Victoria) brkmn h Chase av
 Maloney Hazel C wid Jas F h 4th
 Maloney Jas F formn r 4th
 Maloney Jno student r 4th
 Maloney Michl (Frances) chairwkr h New York av
 Maloney Richd lab r Fourth
 Manzer Wm H (Jessie) gro Chase av h Pine
 Martin Frank J trainmn r Park av
 Martin Geo chairwkr r Church
 McAuliff Emma wid Robt r Main
 McAuliffe Ernest R (Irene) lab h3 Franklin av
 McAuliffe Robt F agt Prudential Ins Co h Main
 McCarthy Leo clk h DuBois av
 McCarty Wm (Agnes) tel opr h Pine
 McCreary Frances E r Main
 McCreary Grace wid J Gregg h Susquehanna av
 McCreary Gregory L (Mabel) mach h13 Susquehanna
 McCreary Robt W (Leta) r13 Susquehanna av
 McCreary Wm H (Cora) ins agt h Main
 McCreary Wm H jr r Main
 McDermott Jno A mgr American Store Lackawanna av
 McKeeby Britton (Mary) h Park av

McLeod Fred D engr r New York av
 McLeod Ira H (Frances M) engr h New York av
 Meagley Chas R (Bessie) engr h5 William
 Meagley Malcom (Helen) clk h Main
 Melhuish Douglas R clk American Stores Corp r Main
 Mericle Amelia h DuBois av
 Merrell Albert F (Lottie) phys 4 Pine
 Merrell Allan F teller r4 Pine
 Merrell Floyd D (Lucille) coal 15 Church h3 Church
 Merrill Albert F (Lottie A) pres First Natl Bank h Susquehanna
 Methodist Episcopal Church Rev Walter H Proof 13 Church
 Michaelis Fred (Lula) slsmn h Chase av
 Millard Geo (Ethel) plmbr h Main
 Millard Horace S h Fourth
 Millard Theodosia Mrs r Main
 Miller Asa N (Elizth V) electn h8 DuBois av
 Miller Nathan B (Jessie E) h32 Railroad
 Mino Rosa r Franklin av
 Minton & Bogart (J M Minton and M L Bogart) gasoline Main
 Minton Jennie M Mrs (Minton & Bogart) h Main
 Moliski Martin (Anna) uphlstr h Chase av
 Morgan Hayden (Anna L) mach h14 Franklin av
 Munson Danl F (Eva) pntr h52 Dayton av
 Munson Floyd E blrmkr r Dayton av
 Murphy Fred E (Mary) lab h Main
 Murray Jos P trainmn r William cor Franklin av
 Natzle Chas H (Sarah) lab h35 Lackawanna av
 Natzle Henry G (Alice) chairwkr h15 Dayton av
 Natzle Jno M (Mary W) clk h DuBois av
 Nemire Jno G (Emma J) carp h Main
 Nichols Elizth wid Lewis h DuBois av
 Nichols Fred B carp r Main
 Nichols Hazel M r DuBois av
 O'Brien Mary r115 Dayton av
 O'Brien Neil (Mary O) chairwkr h115 Dayton av
 O'Connors Eugene (Kath) mach r Main
 O'Connors Timothy h Main
 Odell Frank P cigars Main
 O'Malley Arthur lab h 39 Dayton av
 O'Malley Edw (Grace G) sander h119 Dayton av
 Oman Esther Mrs tchr r William
 O'Neil Geo (Myrtle) brkmn h40 Railroad
 O'Neil Jos mach r33 Dayton
 O'Neil Patk J (Mary) h33 Dayton av
 Osterhout Dennison D (Myra) h DuBois av

Osterhout Leah student r DuBois av
 Osterhout Leonard E (Emma J) h DuBois av
 Osterhout Philip h Wright
 Osterhout Ralph lab r Church
 Osterhout Zealous (Leila) mach h22 Church
 Page Saml M (Mary) veterinarian h30 Church
 Peface Jno lab r Railroad
 Pennsylvania State Liquor Store H D Pentecost mgr Main
 Pentecost Howard D (Thelma A) mgr Penna State Liquor Store
 h Main
 Perkins Wm r9 Susquehanna av
 Pettit Arthur (Alice I) mach h9 Dayton av
 Pettit Herman (Rose) clk h Pine
 Post Office W F Simrell postmaster Main
 Powers Freeman T dentist Main
 Prentice Geo I (Anna C) lab h12 Pine
 Preston Albert L (Virginia V) mldr h 4th
 Preston Bessie wid Lewis r 4th
 Proof Walter H Rev pastor M E Church r Great Bend, Pa
 Quinnan Jno (Clara) firmn h Main
 Rafferty Jas W flagmn r Church cor Pine
 Rafferty Terrence J (Blanche L) flagmn h Church cor Pine
 Railway Express Agency C W Hicks agt 5 Railroad
 Ralston Robt (Elizth) r 4th
 Reed Mayme H r New York av
 Reed Michl J h New York av
 Reed Timothy W lab r New York av
 Reese Arthur clk Minton & Bogart r Main
 Reillo Menotti A (Anna) shoe repr Franklin av
 Resseguie Alberta clk r Main
 Resseguie Hazel Mrs h Main
 Rice Frank E gro Chase av
 Richards Llewellyn (Margt) confr h Main
 Robinson Jos A mgr B C Lamb & Son r Susquehanna, Pa
 Rogers Jos B h Main
 Rood Leonard A (Marweda) contr h DuBois av
 Roosa Byron E (Flossie) formn h Main
 Roosa E J & Co (E H B and E J Roosa) bldg materials 24 Pine
 Roosa Edwin H B (E J Roosa & Co) r Pine
 Roosa Edwin J (Ida) (E J Roosa & Co) h DuBois av cor Chase
 av
 Rose Hill Cemetery Chase av
 Ross Sophia T wid Robt B h28 Church
 Rought Jno (Bernice) lab h34 Railroad
 Russell Wm (Bertha) h South

Sackett Harvey (Minnie) carp h New York av
 Sandell Jas E (Rena W) electn DuBois av
 Savage Chas J prin High School h New York av
 Schaffer Burt (Margt) firmn h11 Lusk
 Shaffer Albert J (Margt) firmn h Lusk av
 Shaw Jas M barber Main
 Shaw Martha E student r Main
 Shaw Martha J wid Varnum D h Main
 Shaw Theodosia stenog Main
 Sheplar Robt T tchr r DuBois av
 Sicklers Edith O opr r Railroad av
 Sicklers Edith V wid Chas h Railroad av
 Sicklers Floyd lab r Railroad av
 Sicklers Frank lab r Railroad av
 Simrell Jas H (Nettie B) cond h20 William
 Simrell Warren F (Fanny) postmaster h8 Pine
 Sisson Chas T (Anna) shwkr h Brewster
 Smith A Friend (Myrtie A) gasoline Church h Park av
 Smith Fred W (Emma C) formn h10 Dayton av
 Smith Gaylord (Minnie) h Park av
 Smith Jno (Veva H) atdt h Park av
 Smith Lowell h50 Railroad
 Smith Mary r10 Dayton av
 Snell Geo h New York av
 Stalker Geo (Ethel) drftsmn h New York av
 Stephens Glenn A (Nina E) clk h Main
 Stimson Alfred (Loretta) auto repr h Main
 Stimson Victor (Loretta) billiards 20 Franklin av h Main
 Stockholm Paul (Vera) lab h Pine
 Strannahan Darwin opr r Park av
 Strannahan Jas (Dorothy) mach h Park av
 Stuckey Robt A lab h4 Franklin av
 Sullivan Agnes C clk Chas Cinamo r24 Railroad
 Sullivan Jos (Margt) mach h24 Railroad
 Sullivan Kath wid Wm J h New York av
 Sullivan Wm pntr r New York av
 Swartwood Linas (Beatrice) carp h Church
 Swartz Paul (Mae) lab h54 Railroad
 Swartz Sanford C (Carrie C) h New York av
 Swartz Walter R (Velma M) linemn h Lusk
 Symonds Henry (Lucy) h Pine
 Tanner Helen E Mrs bkpr r Main
 Tanner Jno N clk r Main
 Taylor Geo lab h29 Dayton av
 Terboss Robt A (Martha) lab h41 Dayton av

Terrell J Edw (Olive) formn h9 Lusk
 Thomas Donald printer r34 Church
 Thomas Ira A (Minnie) publisher Lackawanna Trail News h34
 Church
 Thomas Lynn apiarist r34 Church
 Thomas Minnie H r34 Church
 Ticknor Esther J Mrs clk r Main
 Tierney Anna r Church cor Pine
 Tierney Ellen T wid Jas E h Church cor Pine
 Tierney Lillian clk r Church cor Pine
 Tierney Patk J (Julia) chairwkr h16 Railroad
 Tiffany Geo E (Lillian M) truckmn h Main
 Tiffany Irene M h Main
 Tingley Carl S (Margt C) plmbr h Main
 Tower Arthur h Chase av
 Tower Elmer E (Laura E) veterinarian Park av
 Trowbridge Amasa (Cecil) mach r Main
 Trowbridge Chas A (Josephine) h18 Park av
 Trowbridge Lawrence H (Luda) opr h DuBois av
 Tuttle Ida D r Main
 Tuttle Olin E (Blanche E) furniture 14-16 Pine
 Tuttle Thelma A student r14 Pine
 Tuttle Walter A (Ada E) carp h 4th
 Tuttle Wm h Chase av
 Valentine Francis J slsmn r Chase av
 Valentine Ray W (Emma M) blrmkr h Chase av
 VanDermark Arthur (Grace) lab h Prospect
 VanLoan Fred rural carrier PO h Main
 VanLoan Jno electn Erie RR r Main
 VanPelt Benj r Wright
 VanPelt Ray (Hazel) shwkr h Wright
 VanVleck Roy E (Margt I) chairwkr h Chase av
 VanWormer Fred E (Helen J) cond h Chase av
 VanZandt Chas (E May) jwlr Main
 VanZandt Jessie r Main
 VanZandt Kath r Main
 VanZandt Ruth N opr r Main
 Vedder Geo r37 Lackawanna av
 Vedder Minnie wid Frank h37 Lackawanna av
 Vogel Carrie Mrs h65 Lackawanna av
 Vogel Edwin r65 Lackawanna av
 Vogel Stanley B (Eunice D) r Main
 Walker Anna wid Jas h Church
 Walker Patk F (Florence) chairwkr h Prospect
 Walker Ralph C (Lillian L) mach h Pine

Walker Russell B (Nellie M) mach h Main
 Walton Jno E mgr Hallstead Water Co h Main
 Ward Allan (Helen) h Pine
 Warfell Edw h Pine
 Warfell Helen tchr r Pine
 Warner Eugene (Jessie N) car repr h Main
 Warner Geo R mach r Main
 Warner Harry (Doris) lab h New York av
 Watkins Floyd (Verna) slsmn Chas Cinamo r Wright
 Watkins Hugh lab h Wright
 Watkins Orin L (Marion E) cashr First Natl Bank h Chase av
 Watkins Sarah C wid M J r12 William
 Welch Fred r Chase av
 Welch Fred D (Ethel) firmn h Chase av
 Welch Walter E lab h41 Lackawanna av
 Wells Mary P wid Saml h Main
 Western Union Telegraph Co C W Hicks mgr 5 Railroad
 Whalen Harry J (Mayme) carp h Pine
 Whalen Jas (Pearl) lab h32 Railroad
 White Mamie Mrs h Main
 Whited Elmer (Cecil M) lab h12 Railroad
 Whited Ezra lab h Church
 Williams Earl (Lena) lab h Park av
 Wilmot Chas insp r DuBois av
 Wilmot Isabelle wid Eugene F h6 Railroad av
 Wilmot Louis G h Fourth
 Wilmot Vincent E (Elizth) h DuBois av
 Winfield Blandon A (Isabella) uphlstr h Main
 Winfield Elmer (Frances) formn h Pastor
 Woolbaugh Amanda wid Harry h Main
 Zures Jno J (Cath A) trainmn r7 Church
 Zurn Howard mgr Capitol Theater r RD

Classified Business Directory

Automobile Repairers

Beavan LeGrande C 10 River
Kelley Jas 419 Front
Lewis Garage 115 Franklin av
LUSCOMB MOTOR CO 23 State
Palmer Jno P 301 E Main
Tickner Bert R 216 Erie av

Automobile Supplies

LUSCOMB MOTOR CO 23 State
MALLERY F E 339-343 E Main
OWENS E K HARDWARE CO 205 Main
Washburn Bros 7-9 River

Automobiles

Hayden H Ray 402 E Main
LUSCOMB MOTOR CO 23 State
Murphy J W & Son 7 E River

Bakers

GETTER WILLIAM D 303 Grand

Banks

CITY NATIONAL BANK 122 Main
FIRST NATIONAL BANK 133 Main

Barbers

Bagley Leon C, Erie depot
Knise Lloyd A 215 Grand
McCool Jos A 127 Erie av
Regan Ray D 202 E Main
Sellers Jno 109 Main
Warner Maurice 2 River
Zeller Fred L 222 Exchange

Batteries

MALLERY F E 339-341 E Main

Beer Distributors

FON FRED O 318 Erie av

Billiards and Pool

Brick Jos W 287 Main
Ivey Jas H 116 Erie av

Blacksmiths

Abplanalp Geo 532 Church
Parker Galveston W 403 E Main

Bottlers

Shields Bros 1-3 E River

Cemeteries

Evergreen Cemetery, Grand nr limits
Grand St Cemetery 439 Grand

Cigars and Tobacco

HOTEL CANAWACTA 315 Front
Kelsch Edw F 216 Exchange

Clothing

RYAN & ALLPAUGH 225 Main

Coal

Plummer Harold E, State

Confectioners

Decker Merritt 9 Westfall av
Flaherty Floyd T 125 Main
Galotto Luigi 12 E River
HOTEL CANAWACTA 315 Front
REXALL STORE 115 Main

Contractors and Builders

Haskins Melvin L 30 Spring Creek av
Lewis Jerome H 440 Elm
Matthews Arthur L 401 E Main

Dentists

Condon Gerald R 120 Main
McCawley Eugene V 103 Main

Druggists

REDDON'S DRUG STORE 208 E Main
REXALL STORE 115 Main

Dry Goods

McCarthy Robt J 231 Main

Electric Light and Power

Northern Pennsylvania Power Co 206 Exchange

Electric Refrigeration

KELLY'S RADIO SHOP 117 Main
OWENS E K HARDWARE CO 205 Main

Electricians

Hoffman Walter A 235 Main
Munson T Fred 2 Second av

Floor Coverings

DOOLEY JOSEPH J 113 Erie av

Florists

Perry Albert F 504 Pine

Flour, Feed and Grain

Grimes E J & Son 267 Main
Heath Perry W 301 Franklin av
Spencer Ira H 217 E Main

Fruits

OAKLAND MARKET 2 E River

Furniture

DOOLEY JOSEPH J 113 Erie av
McMahon Jos P 202 Franklin av
Perrine Henry 239 Main

Gasoline and Oils

Atlantic Refining Co 900 Front
Cole Stephen S 19 State
Hayden H Ray 321 Front
Langford Albert L 325 E Main
MALLERY F E 339 E Main

McKinney Jno M 301 Exchange
OWENS E K HARDWARE CO 205 Main
Swanson Mary D 611 Franklin av

Grocers

American Stores Corp 101 Main
Battista Louis 120 Franklin av
Canale Giacchino 306 E Main
Caso Dominic M 202 Franklin av
Condon Richd J 501 Main
Curran Frank 101 Erie av
Decker Merritt 9 Westfall av
Grand Union Co 129 Main
Great A & P Tea Co 217 Main
King Jos J 123½ Erie av
Meisel Albert J 302 Broad av
Nagorny Wm A 31 State
Nawoychik Michl 35 State
OAKLAND MARKET 2 E River
Pagano Michl 289 Main
Sophia Edw C 410½ Jackson av
Stevens Frank H 519 Church
Townsend Harry P 4 E River
Zanobi Oliano 401 Washington

Hairdressers

Blackinton Dorothy 131 Main
O'Neill Wm L 103 Erie av

Hardware

Brown Chas A 210 E Main
OWENS E K HARDWARE CO 205 Main

Hats and Caps

COLUMBIAN SHOE & HAT STORE 121 Main
RYAN & ALLPAUGH 225 Main

Hotels

CANAWACTA HOUSE 315 Front
Eagle Hotel 317 Front
Hotel Langford 307 Front
Lorraine Hotel 112 Main

House Furnishings

OWENS E K HARDWARE CO INC 205 Main

Ice

Birdsall Mary J 125 Erie av

GRIFFIS VINCENT L 318 Jackson av

Ice Cream Manufacturers

Lamb B C & Son 123 Main

Insurance

LESLIE & TIERNEY 131 Main

Prudential Insurance Co 131 Main

SMILEY JOHN E 213 Main

Jewelers

Borgstrom Carl V 119 Main

Bronson Asa M 269 Main

Justices of the Peace

Lannon R Jerome 103 Main

Laundries

Vincent Raymond W 340 E Main

Lawyers

Carrigg Jos L 103 Main

Doherty Thos A 131 Main

Ferguson Jno 119½ Main

MILLER & MILLER City National Bank bldg

Lumber

Deakin's C W Sons 309 Erie av

Meats

Hurley Jno F 218 E Main

Kane Jno A 312 Grand

OAKLAND MARKET 2 E River

Men's Furnishings

COLUMBIAN SHOE & HAT STORE 121 Main

RYAN & ALLPAUGH 225 Main

Milliners

McMahon Cath G 117 Erie av

Monuments

GELATT E E & SON 313 Grand

Music Teachers

Warner Harmon S 234 Prospect

Newspapers

EVENING TRANSCRIPT 210 Exchange

SUSQUEHANNA LEDGER (weekly) 210 Exchange

Nurses

Creegan Marguerite M 229 Prospect

Dooley Mary E 405 Laurel

Madden Mary L 212 Turnpike av

Rapella Lena 101 Spring

Robbins Margt K 304 Jackson av

Paints and Oils

OWENS E K HARDWARE CO 205 Main

REDDON'S DRUG STORE 208 E Main

Photographers

Harding Delavan S 277 Main

Photographic Supplies

REDDON'S DRUG STORE 208 E Main

Physicians

Condon Wm J 212 E Main

Davis Raymond C 207 Main

McCombs Ray D 203 Main

Miller Morgan L 202 E Main

Miller Seth S 131-133 Main

Peck Dever J 204 Willow av

Plumbers

Farnsworth Watson A 326 E Main

Woodmansee Geo E 127 Erie av

Printers

BAKER U GRANT 210 Exchange

Wagner Chas T 214 E Main

Radios

KELLY'S RADIO SHOP 117 Main
REDDON'S DRUG STORE 208 E Main

Railroads

Erie R R 314 Front

Real Estate

LESLIE & TIERNEY 131 Main

Refrigerators

GRIFFIS VINCENT L 318 Jackson av
KELLY'S RADIO SHOP 117 Main

Restaurants

CRYSTAL RESTAURANT 127 Main

Erie Restaurant, Erie Depot
Fiaschi Mariano 112 Main
Gabrielli Americo 109 Erie av
Giovanni Lawrence J 112 Franklin av
HOTEL CANAWACTA 315 Front
McQuinn Andrew 261 Main
Morello Paul 111 Erie av
Pooler Horace E 309 Front
Shirick Mae 301 Front
Spoonhower Leo J 108 Erie av
Stella Pasquale 224 Exchange

Roofing

OWENS E K HARDWARE CO 205 Main

Shoe Repairers

Pietrosanti Marino 105 Erie av
Valentine Pasquale 108 Franklin av

Shoes

COLUMBIAN SHOE & HAT STORE 121 Main

McMahon J A & Co 221 Main
Radicchi Jos M 216 E Main

Sporting Goods

OWENS E K HARDWARE CO 205 Main

Stationery

Williams Jos M 283 Main

Stoves and Ranges

OWENS E K HARDWARE CO 205 Main

Tailors

Murphy Maurice 127½ Main

Telegraph and Telephone Companies

Commonwealth Telephone Co 203 Main

Western Union Telegraph Co, Erie Depot

Theaters

Hogan Opera House 116½ Main

Toys

OWENS E K HARDWARE CO 205 Main

Truckmen

GRIFFIS VINCENT L 318 Jackson av

Herbert Henry. E 21 Prospect av

Undertakers

DOOLEY JOSEPH J 113 Erie av

Perrine Henry 239 Main

Variety Stores

Economy Variety Store 215 Main

Haynes Wm Sons 229 Main

Thompson Arthur 3 State

Washing Machines

OAKLAND MARKET 2 E River

Water Companies

Canawacta Water Supply Co 111 Euclid av

Oakland Water Co 28 Westfall av

Wines and Liquors

Penna State Liquor Store 105 Main

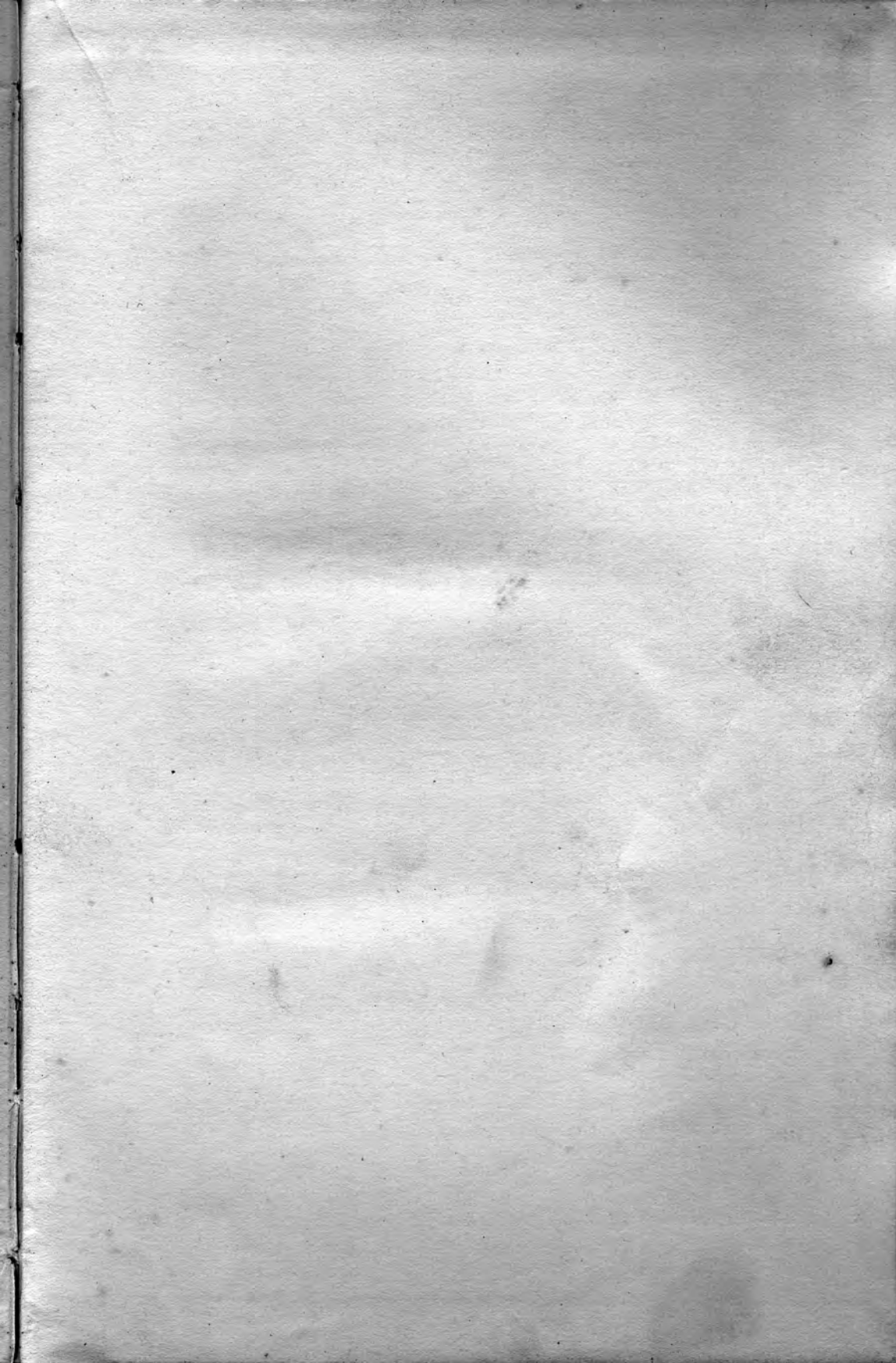

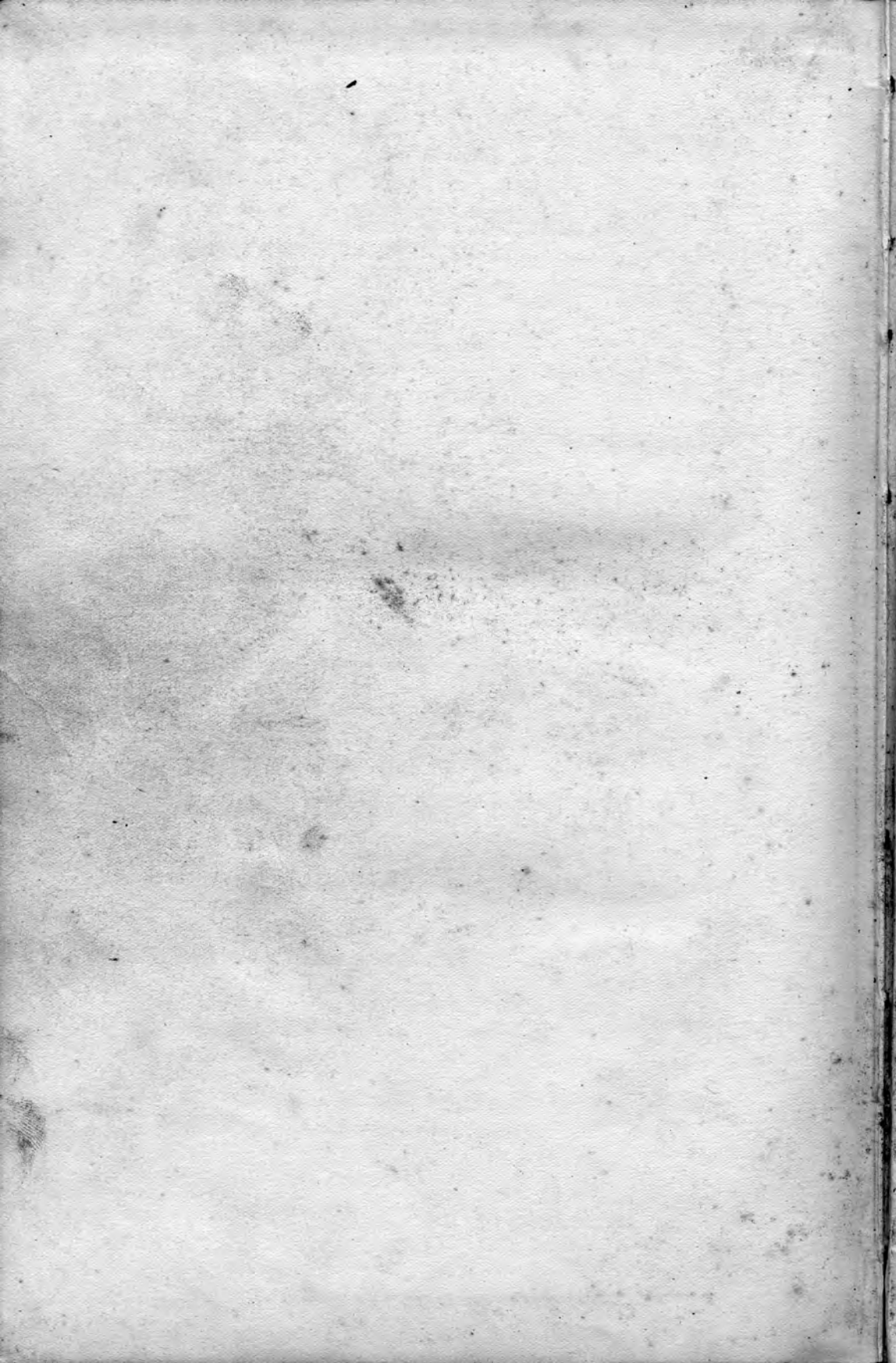



NAMES — ADDRESSES — OCCUPATIONS

— you find these in the Susquehanna Directory, but there is no room for more.

- You want REALLY TO KNOW those with whom you deal.
- The First National Bank invites your better acquaintance to the end that it may serve you better.

THE FIRST NATIONAL BANK

Established 1865

SUSQUEHANNA, PA.

Member Federal Deposit Insurance Corporation

OAKLAND MARKET

G. C. BIRDSALL

MEATS AND GROCERIES

Agency Easy Washing Machines and Ironers

BREEDER OF CHEVIOT SHEEP

DURCH AND HAMPSHIRE SWINE

Phone 60

Susquehanna, Pa.

JOSEPH J. DOOLEY

FURNITURE
AND UNDERTAKING

FLOOR COVERING

113 ERIE AVENUE

PHONE 270-R-7