

Family of  
**John McLaughlin**  
**1824-1889**  
**of Pittsburgh PA**

**John McLaughlin (~1824 - 1889)**

bd. abt 1824, Lakes Of Killarney, Ireland  
dd. Jun 1889, Millerstown/Millvale PA  
brd. 12 Jun 1889, St. Mary's Cemetery, Pittsburgh PA  
& Johanna Hennessey (~1823 - 1888)  
bd. abt 1823  
dd. 23 Nov 1888, Millerstown/Millvale PA  
brp. Pittsburgh PA

**Eliza Johanna McLaughlin (1854 - )**

bd. Aug 1854, Pennsylvania  
& Peter Joseph McMahon (1846 - 1908)  
bd. May 1846, New York  
dd. 1908  
m. abt 1873

**Mabel McMahon (1873 - )**

bd. Jul 1873

**Charles Louis McMahon (1876 - )**

bd. Apr 1876

**Susan McMahon (1878 - ~1960)**

bd. 4 Sep 1878  
dd. abt 1960  
& John R. Lavans

**Elizabeth Lavans  
& Leo Drozeski**

**Susan Lavans  
& Hugh Grant**

**Patricia Lavans  
& Hemenway**

**John R. Lavans Jr.  
& Mabel**

**John Paul McMahon ( - <1900)**

dd. bef 1900

**Mary Ellen (Nelle) McMahon (1883 - )**  
bd. Mar 1883  
& Carl McAvoy

(Three sons) McAvoy

(One daughter) McAvoy

**Ellen (Nelle) McLaughlin (~1855 - 1925)**  
bd. abt 1855  
dd. 6 Oct 1925, Pittsburgh PA  
& Lloyd Nottingham (~1847 - )  
1st husband  
bd. abt 1847, Virginia

**Austin Nottingham**

& Henry T. Purinton (~1870 - 1936)  
2d husband  
bd. abt 1870, Maine  
dd. 11 Mar 1936  
m. abt 1903

**Julia Austin McLaughlin (1858 - 1933)**  
bd. 1858, Pittsburgh PA  
dd. 23 Dec 1933, Shaker Heights, Ohio  
& Ebenezer G. (E.G.) Crawford (~1835 - <1900)  
bd. abt 1835  
dd. bef 1900  
m. 1882

**Eben G. (E.G.) Crawford (~1884 - 1945)**  
bd. abt 1884  
dd. 17 Apr 1945, Cleveland, Ohio  
& Edith (~1886 - )  
bd. abt 1886

**Pedro Crawford**

**David Crawford (~1920 - )**  
bd. abt 1920

**Joseph Crawford**

**Lloyd R. Crawford (~1886 - 1935)**  
bd. abt 1886, Franklin PA  
dd. 1935, Kansas City MO  
& Anita Barnett (~1886 - )  
bd. abt 1886

**Anita Crawford**

**Clan Crawford (~1889 - 1950)**  
bd. abt 1889  
dd. 1950, Cleveland, Ohio

**Gertrude McLaughlin (1865 - 1914)**  
bd. 1865  
dd. 22 Oct 1914, Chicora, Butler Cty PA  
& John Jacob Westermann

**Dr. John Jacob Westermann Jr.**  
& Margaret, 1st wife, mother of three  
& (Unknown), 2d wife

**Gertrude Westermann**

**John Jacob Westermann III**

**David Westermann**

**Dr. Henry Westermann (1898 - 1940)**

**Henry Westermann Jr.**

**Julia Gertrude Westermann**

**Richard Westermann**

**Mary (Mazie) McLaughlin (1860 - ~1860)**

**Charles William McLaughlin (1862 - 1940)**  
bd. 31 Aug 1862, Oil City, Venango Cty PA  
dd. 30 Jan 1940, Buckhannon, W. VA  
brp. Buckhannon WVA  
& Keziah Jane (Jennie) McClurg (~1862 - 1895)  
bd. abt 1862, Hanover Twp, Beaver Cty PA  
dd. 27 Jan 1895, Shousetown PA (later Glenwillard)  
brp. Coreopolis PA  
m. abt Nov 1886

**Odie Deetta McLaughlin (1888 - 1976)**  
bd. 27 Aug 1888, Saxonburg PA  
dd. 26 Dec 1976, Washington DC  
brp. Rose Hill Cemetery, Tulsa  
& Clarence Ray Long (1889 - 1935)  
bd. 19 Nov 1889, Parkers Landing PA  
dd. 12 Nov 1935, Tulsa, Oklahoma  
brp. Rose Hill Cemetery, Tulsa  
m. 26 Dec 1914, Tulsa OK

**William Charles Long (1916 - 1987)**  
bd. 2 Feb 1916, Sapulpa OK  
dd. 2 May 1987, Buelton CA  
& Mildred Dorrida Hipsley (1920 - )  
bd. 19 Jan 1920, Baltimore MD  
m. Feb 1940, Tulsa OK

See separate chart  
on Clarence Ray Long  
for details on the  
descendants of  
Odie McLaughlin Long

**Vallance McLaughlin Long (1917 - 1975)**

bd. 16 Jul 1917, Tulsa OK  
dd. 28 Apr 1975, Chicago IL  
& Faith Alice Flickinger (1919 - 1998)  
bd. 19 Sep 1919  
dd. 17 Feb 1998, Tulsa OK  
mp. Tulsa OK

**John Vanderford Long (1920 - 2004)**

bd. 11 Jun 1920, Tulsa OK  
dd. 28 Nov 2004, Fairfax VA  
& Nicole Denier (1921 - )  
bd. 27 Jan 1921, Brittany, France  
m. Sep 1946

**Rachel Louise Long (1924 - 2004)**

bd. 4 Feb 1924, Tulsa OK  
dd. 3 Jan 2004, Bethesda MD  
& Edward Gabriel Misey (1918 - )  
bd. 1 Oct 1918, Milwaukee WI  
m. 5 Apr 1947, New York City

**Susan Gertrude McLaughlin (1892 - 1963)**

bd. 2 Dec 1892, Shousetown PA  
dd. 8 Aug 1963  
brp. Buckhannon WVA  
& George Irvin Martin (1893 - 1977)  
bd. 29 Jun 1893  
dd. 26 Mar 1977, Morgantown WVA

**George Irvin Martin Jr. (1916 - 1972)**

bd. Dec 1916  
dd. 23 Feb 1972, nr Port Arthur, Texas  
& Muriel Murchison, 1st wife

**Howard William (Billy) Martin (~1939 - )**

bd. abt 1939

& Ellen, 2d wife

**& Pauline Scott (1915 - 1994)**

3d wife  
bd. 30 Jan 1915, West Virginia  
dd. Sep 1994, Groves, Texas

**Thomas (Tommy) Martin (1948 - )**

bd. 5 Nov 1948

**Angela Martin (~1975 - )**

bd. abt 1975

**James Edward Martin (1918 - 1995)**

bd. 13 Apr 1918  
dd. 15 Nov 1995, Banning CA  
& Margaret (Peggy) Thorne (1918 - 2004)  
bd. 1 Jan 1918  
dd. 6 Jan 2004, Garland, Texas

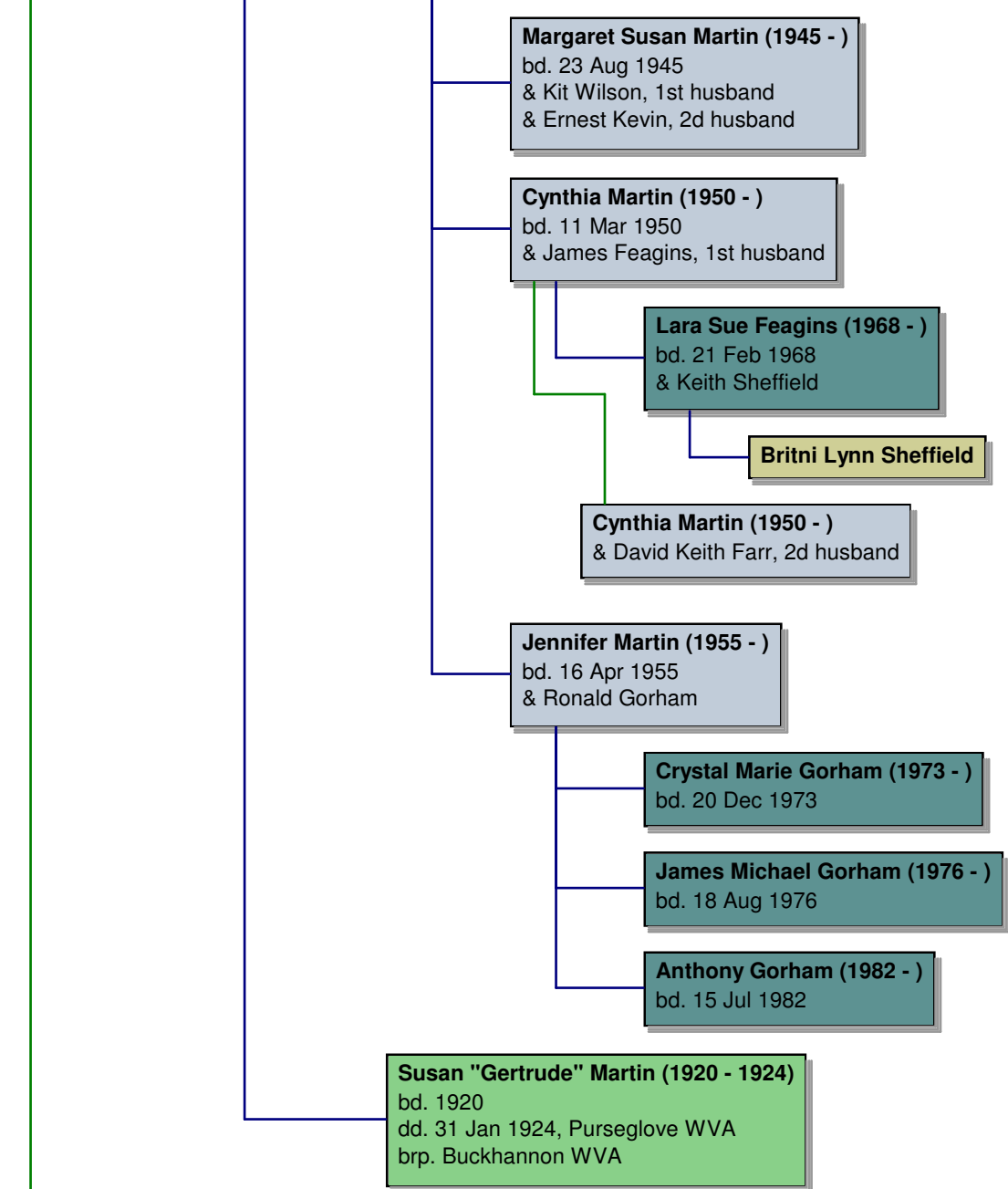

**Charles William McLaughlin (1862 - 1940)**  
& Mary (Mayme) Eckhardt (1875 - 1962)  
2d wife  
bd. 28 Mar 1875, Wheeling WVA  
dd. 1 Mar 1962, Pittsburgh PA  
brp. Buckhannon WVA  
m. 1 Jun 1898

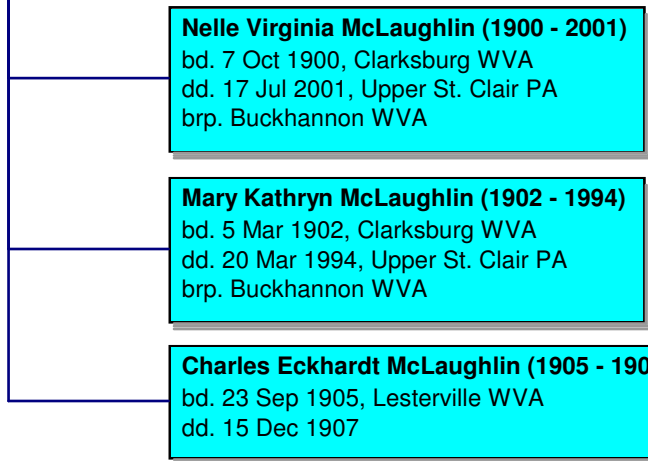

**For further details,  
search on "McLaughlin  
Family of Pittsburgh."**

**Chart Prepared by  
Neil A. Boyer  
July 29, 2008**