

Franklin Family Researchers United

Volume 7
July 1993

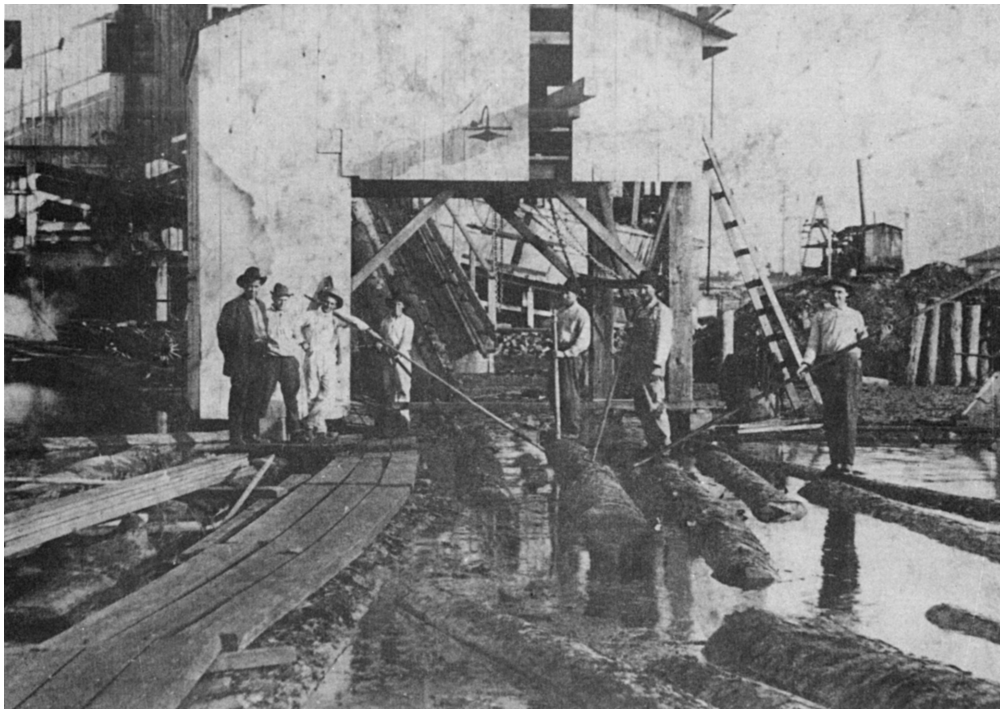

**Lumber Mill and Mill Pond
Longville, Louisiana
Approximately 1915**

About the Cover - Lumber Mill Pond Longville, Louisiana

Submitted by Dan Franklin, 5257 B McNiel South, Fort Bliss, TX 79906. Those on the cover are: Left to right: #1 Unknown, #2 Unknown, #3 Unknown, #4 Joseph Franklin, #5 Virgil Franklin, #6 Unknown, #7 W Zack Coleman.

Joseph Franklin (born 26 Oct 1882 Grosebeck, Limestone County, Texas); Virgil G Franklin (born 26 Jul 1878 Erath County, Texas) is the Great Grand-father of Dan Franklin. Very little is known about W. Zack Coleman, however it is known that the Colemans were related to the Franklins through marriage.

The lumber industry, one of the oldest in the United States, employed many of our Franklin ancestors in sawmills. Your editor's father - William Watson Franklin (born 1894 Trinity County, Texas) started working in the sawmills "pitching shorts" at a very young age and was a lumber grader when he retired.

The lumber industry started in Jamestown, Virginia in 1608 to supply the colonists with lumber and found its way to the pine forests of the South about 1909. The first sawmill in Louisiana was erected in 1716 on or near streams where cypress trees grew. The water was used to transport the logs to the mill and from the mill to the market. This changed with the introduction of steam railroads in late 1880's and 1890's.

The early sawmills were chiefly for use of their owners and neighbors. As the demand increased the large size of the logs forced the sawmills to locate in or near the large forests. Small "Sawmill Towns" sprung up everywhere and later died when the forest was "cut out."

The Mill Pond (as shown on the cover) made it easy to sort and handle the timber. Storage in water also helped prevent splitting on the ends of the logs before sawing.

Table of Contents

About the Cover - Lumber Mill Pond, Longville, Louisiana	2
Editors Message	4
1900 Louisiana Census Soundex	5
1910 Louisiana Census Soundex	11
Texas County Sheriffs	15
Mississippi Confederate Grave Registration	16
Old St. Stephen's Land Office Records and American State Papers Public Lands, Alabama.....	16
New England Marriages Prior to 1700	17
Genealogies of Woodstock Families.....	18
Ancestral Emigrants.....	20
St. James Episcopal Church, Lancaster, Pennsylvania	21
Family Records of Thomas Franklin, Jr. and Mary (Rhoads) Franklin.....	21
Franklin-Spencer Family Records	22
Soundoff.....	24
Queries	24
Names Index	25
Place Index.....	30

Editors Message

The 1900 and 1910 Louisiana census soundex information has been on the back burner for a long time and I know there are a lot of our members who are researching Louisiana. Therefore, despite their lengthiness, we will run them in their entirety in this issue. Please bear with me. We will publish all materials submitted! If you have a preference as to the areas you would like to see more emphasis, we will try to make sure these areas are covered first. And, if you have research materials in these areas of interest, please do not assume that we already have it -someone else may need just that piece that you have.

Our October 1993 Issue will feature "Where Granny Lived" - an early pioneer family in Kentucky. The cover picture and wonderful write up was submitted by Marilyn Franklin Childress along with other family pictures. We realize how valuable these pictures are and sincerely thank you for sharing with us!

John William Franklin will be one of our families featured in our October Issue. This family migrated into Texas and the information was taken from a publication *Descendants of Grayson County, Texas* (1980).

Old bible records found in a second-hand shop in Madison, Wisconsin about 1946 have been submitted by Bev Petersen of Mishawaka, Indiana. These bible records cover the Abel Franklin family who was probably the son of Stephen and Margaret (Mitchell) Franklin. She has also shared with us Indiana Mortality Schedule 1850-1880 and *History of the Central Christian Church* which features Benjamin Franklin and Mary Personett Franklin.

We are beginning to put together our Pedigree Chart publication and each day brings more charts to us. Thank you for responding to our last effort to make this publication as complete as possible. Although we have already indexed over 100 pages of Pedigree charts we are only about 1/2 finished. Since we do not want to rush this project we will update you on pre-publication cost, etc. in our next quarterly. There is much to be done and we have not yet chosen an appropriate cover page. Anyone out there have any suggestions. Perhaps some of you are artistic enough to draw a cover. Help!!

See you in October,

Elaine

1900 Louisiana Census Soundex

These were extracted several years ago by your editor. If you do not find the family you are looking for, please check the original records. I may have overlooked someone.

Baton Rouge, Louisiana

Henry Franklin 27 yrs b. LA, occupation, Convict (ED #117, Sheet 3, Line 2, Address: Louisiana State Pen)

Beinville Parish, Louisiana

Created 14 Mar 1848 from Claiborne Parish, Louisiana

James M. Franklin, WM, 64 yrs b Sept 1836 LA, married; Mary A., wife, 56 yrs, b Sept 1843 LA, married; Hattie, dau, 23 yrs b April 1877 LA; Leslie, son, 18 yrs b Nov 1882 LA; Ruth Patterson, granddaughter, 5 yrs b Sept 1894 LA. (Ward 3, ED 5, Sheet 3, Line 3)

Ennis Franklin, WM, 39 yrs b April 1861 ALA; Alvin S., son, 12 yrs, b Aug 1887 LA; Albert, son, 7 yrs b Apr 1893 LA; Bolhese A., son, 5 yrs b Jan 1895 LA. (Ward 4 ED 6 Sheet 6 Line 8)

Bert A. Franklin WM, 22 yrs b Nov 1877 ALA; Lucy I., wife, 25 yrs b Nov 1874 LA; Edna L., dau, 5 months, b Dec 1899. (Ward 4 ED 6 Sheet 16 Line 14)

Edwin Franklin, WM, 67 yrs b Jun 1832 ALA; Ellen, wife, 65 yrs b Aug 1834 ALA. (Ward 4 ED 6 Sheet 16 Line 40)

Frank E. Franklin, WM 41 yrs b Mar 1859 ALA; Ernest E., son, 13 yrs, b Nov 1886 LA; Arrie, dau, 11 yrs b Mar 1889 LA; Dozier, son, 6 yrs b Apr 1894 LA; Noa L., ?, 4 yrs b May 1896 LA; Claud C., son, 2 yrs b May 1898 LA. (Ward 4 ED 6 Sheet 19 Line 54)

Bossier Parish, Louisiana

Created 24 Feb 1843 from Clairborne Parish, Louisiana

Line 82 C. B. Franklin, WM, 41 yrs b Aug 1848 FLA

Line 83 Annie Franklin, WF, 28 yrs b Feb 1872 ARK

Line 84 Allen Franklin, WM, 17 yrs b Feb 1883 LA

Line 85 F. W. Franklin, 14 yrs b Sep 1885 LA

Line 86 Dora E. Franklin, 7 yrs b Sep 1892 ARK

Line 87 Annie P. Franklin, 6 yrs b Mar 1894 ARK (Ward 5 ED 22 Sheet 5 Line 82 (The following were enumerated as boarders of Joseph Sanderson))

Caddo Parish, Louisiana

Created 18 Jan 1838 from Natchitoches Parish, Louisiana.

John Franklin, WM, 26 yrs b Mar 1874 TX (Ward 4 ED 40 Sheet 13 Line 46 Crockett Street, Shreveport, Louisiana.)

Calcasieu Parish, Louisiana

Created 24 Mar 1840 from St. Landry Parish, Louisiana

Julius B. Franklin, WM, 24 yrs b Nov 1875 ARK; Susan Kingsley, relationship of HH NAT (?), 26 yrs b Sep 1873 LA; 28 boarders. (Ward 1 ED 11 Sheet 15 Line 85 Hickory Flats)

Arthur Franklin, WM, 26 yrs b Oct 1873 Ohio; Charley E. Karr, Boarder. (Ward 2 ED 12 Sheet 1 Line 12 Welch)

Thomas G. Franklin, WM, 22 yrs b May 1878 LA - living alone (Ward 6 ED 19 Sheet 17 Line 18)

John Franklin, WM, 53 yrs b Aug 1846 Maine; Emma D., wife, 43 yrs b Nov 1856 NY; Willie D., dau, 19 yrs b Jun 1880 Missouri; Nellie E., dau, 11 yrs b Apr 1889 Iowa; Nettie, dau, 9 yrs b Aug 1890 LA; James B., son, 7 yrs b Sep 1892 LA; Lee, son, 2 yrs b Apr 1898 LA. (Ward 10 ED 24 Sheet 34 Line 1)

Caldwell Parish, Louisiana

Created 6 Mar 1838 from Catahoula and Quachita

James Franklin, WM, 30 yrs b May 1870 LA; Adeline, wife, 25 yrs b April 1875 LA; James, Jr., son, 12 yrs b Oct 1887 La; Fanny, dau, 7 yrs b Jul 1892 LA; Loura, dau, 5 yrs b Jan 1894 LA. (Ward 3 ED 3 Sheet 5 Line 1)

Cameron Parish, Louisiana

Created 15 Mar 1870 from Calcasieu and Vermilion.

Arthur Franklin, WM, 44 yrs b Dec 1855 England; Mary J., wife, 40 yrs b Jan 1859 LA; George A., son, 11 yrs b Oct 1889 LA; Benjamine S., son, 6 yrs b Aug 1893 LA; Steve, son, b Nov 1895 LA; Geneba Gonzales, dau, 18 yrs b Dec 1881 LA; Mary Gonzales, grand-daughter, 17 yrs b Jul 1882 LA. (Ward 2 ED 25 Sheet 9 Line 12)

John Franklin, WM, 39 yrs b Jul 1860 TX; Martha, wife, 40 yrs b May 1860 TX; Edgar, son, 19 yrs b Jan 1881 TX; Frank, son, 17 yrs b Feb 1882 TX; John, son, 12 yrs b Jun 1887 TX; Albert, son, 11 yrs b Mar 1889 TX; Timothy, son, 6 yrs b Jul 1893 TX; Charley, son, 4 yrs b Aug 1895, TX; Joseph, son, 2 yrs b Jun 1897 TX. (Ward 5 ED 26 Sheet 2 Line 40)

Catahoula Parish, Louisiana

Created 23 Mar 1808 from Rapides, Quachita and Avoyles.

Bates Franklin, WM, 69 yrs b Nov 1830 Miss; Virginia, wife, 66 yrs b 1833 Miss; Jackson, son, 29 yrs b Oct 1870 LA; Lizzie, daughter-in-law, 19 yrs b Sept 1880 LA; Verdie, dau, (probably should be grand-daughter) 4 months b Jan 1900 LA; David, brother, 72 yrs b May 1828 MISS. (Ward 3 ED 7 Sheet 10 Line 1)

George Franklin, WM, 39 yrs b Mar 1861; Frances, wife, 32 yrs b Dec 1867 LA; Surfronia, dau, 19 yrs b Jun 1880 LA; Ida, dau, 18 yrs b Jan 1882 LA; John, son, 15 yrs b Dec 1884 LA; Dottie, dau, 11 yrs b May 1889 LA; Jeams, son, 10 yrs b Mar 1892 LA; William, son, 7 yrs b Feb 1893 LA. (Ward 3 ED 7 Sheet 10 Line 7)

Baker Franklin, WM, 28 yrs b Jun 1871 LA; Martha, wife, 24 yrs b Nov 1878 LA; Joannah, dau, 4 yrs b Jan 1896 LA; Ada, dau, 2 yrs b Jan 1897 LA; Chester, brother, 16 yrs b Sep 1883 LA. (Ward 4 ED 7 Sheet 27 Line 85)

Andrew Franklin, WM, 33 yrs b March 18, 1867 LA; Ellen, wife, 32 yrs b June 1868 LA; Glover, son, 14 yrs b June 1885 LA; Carrie, son, 12 yrs b Aug 1887 LA; Fannie, dau, 11 yrs b Aug 1889 LA; Oliver S., son, 6 yrs b Jul 1893; Meridity, son, 4 yrs b Feb 1896 LA. (Ward 4 ED 7 Sheet 31 Line 26)

Claiborne Parish, Louisiana

Created 13 Mar 1828 from Natchitoches.

H. T. Franklin, WM, 44 yrs b Aug 1855 ALA; Linas V., son, 14 yrs b Feb 1886 LA. (Ward 3 ED 16 Sheet 1 Line 65)

Julian Franklin, WM, 30 yrs b LA - living alone (Ward 3 ED 16 Sheet 3 Line 89 Haynesville)

Harrison Franklin, WM, 53 yrs b GA; Missouri, Wife, 43 yrs b. LA; Ann, dau, 16 yrs b Jul 1885 LA; Nog/Meg, dau, 14 yrs b Mar 1886 LA; Lilha Mae, dau, 8 yrs b Apr 1892 LA; Perline, grand-daughter, 5 yrs b Mar 1895 LA; Walter Lee, grand-son, 4 yrs b Apr 1896 LA. (Ward 3 ED 16 Sheet 5 Line 10)

De Soto Parish, Louisiana

Created 1 Apr 1843 from Caddo and Natchitoches.

Mose J. Franklin, WM, 55 yrs b Dec 1844 LA; Sarah I., wife, 42 yrs b Sept 1857 LA; Thomas J., son, 23 yrs b Jan 1877 LA; John B., son, 21 yrs b Mar 1879 LA; Walter T., son, 18 yrs b Nov 1881 LA; Will, son, 16 yrs b Jan 1884 LA; Henry L., son, 14 b Mar 1886 LA; Douglas J., son, 11 yrs b Dec 1888 LA; Hattie, dau, 9 yrs b Oct 1891 LA; Rose/Rosie, dau, 6 yrs b Jul 1893 LA. (Ward 4 ED 54 Sheet 19 Line 90)

J. H. Franklin, WM 46 yrs b Jul 1853 ALA; M. C., wife, 57 yrs b Nov 1842 ALA; Nonie Creach, step-dau, 32 yrs b Dec 1857 LA; Beula Creach, step-dau, 30 yrs b Jun 1869 LA; Jemima Creach, step-dau, 29 yrs b May 1861 LA; Charley, son, 25 yrs b Jun 1854 LA; Ross, son, 22 yrs b Dec 1877 LA; Lizzy, dau, 20 yrs b April 1880 LA. (Ward 1 ED 48 Sheet 18 Line 80)

East Carroll Parish, Louisiana

Created 1877 from Carroll

James Franklin, WM, 45 yrs b Jan 1855 ARK; Lolua, wife, 39 yrs b July 1860 ARK; Mina, dau, 14 yrs b Dec 1885 LA; Wird (Wyly), nephew, 14 yrs b Nov 1885 TX. (Ward 3 ED 40 Sheet 7 Line 48 - Lake Providence)

Iberville Parish, Louisiana

Created 31 Mar 1805 from Orleans Territory.

Gustin Franklin, WM, 68 yrs b May 1832 LA; Clementine, wife, 70 yrs b Aug 1830 LA; Willis Thomas, grand-son, 12 yrs b Jan 1888. (Ward 2 ED 14 Sheet 78 Line 93)

Amelia Frankling, WF, 37 yrs b Mar 1863 Living in HH of Marie Beyrif, daughter. (Ward 3 ED 16 Sheet 8 Line 86 La Praquiemine)

Jefferson Parish, Louisiana

Created 11 Feb 1825 from Orleans.

Alex Franklin, WM, 49 yrs b May 1851 LA - lives alone (ED 81 Sheet 16 Line 93)

Lafourche Parish, Louisiana

Created 10 Apr 1805.

J. B. Franklin, WM, 47 yrs b Nov 1852 GA; Alice, wife, 31 yrs b April 1869 GA; Wyolene, dau, 11 yrs b May 1889 GA. (Ward 7 ED 33 Sheet 19 Line 14)

Tom Franklin, WM, 55 yrs b July 1844 NC - living alone (Ward 10 ED 36 Sheet 3 Line 11)

Lincoln Parish, Louisiana

Created 1873 from Beinville, Claiborne, Jackson and Union.

John H. Franklin, WM, 33 yrs b Dec 1866 NC; Sudie C., wife, 24 yrs b Jan 1876 LA; Charles H., son, 6 yrs b Dec 1893 LA; Simpson E., son, 4 yrs b Jun 1895 LA; Robert I., son, 0/12 b May 1900 LA. (Ward 5 ED 61 Sheet 6 Line 39)

William L. Franklin, WM, 35 yrs b Dec 1864 NC; Lela, wife, 26 b Jun 1874 ARK; Lilly E., dau, 8 yrs b May 1892 LA; Ethel, dau, 5 yrs b Sep 1894 LA; Bertha M., dau, 1 yr b Dec 1898 LA; Rufus Simms, servant, 18 yrs b Jan 1882 LA. (Ward 5 ED 61 Sheet 7 Line 86)

Mattie Franklin, WF, 8/12 b Oct 1899 LA enumerated with Hamilton B. Marton as Grand-daughter. (Ward 5 ED 61 Sheet 13 Line 83)

Isom Franklin, WM, 59 yrs b Oct 1840 NC; Martha, wife, 56 yrs b Oct 1837 NC; Jonas A., son, 26 yrs b Aug 1873 NC; Robert, son, 13 yrs b Jun 1886 SC; Alfred, grand-son, 6 yrs Feb 1893 LA; Jesse, grand-son, 4 yrs Mar 1896 LA. (Ward 5 ED 61 Sheet 7 Line 92)

Orleans Parish, Louisiana

Created 10 Apr 1805 from Orleans Territory.

Mintie Franklin, WM, 35 yrs b Oct 1864 LA - Enumerated with Wash Brown - Roomer. (ED 13 Sheet 11 Line 43- 1326 Baronne Street, New Orleans)

Henry Franklin, WM, 58 yrs b May 1841 LA; Amelia, wife, 47 yrs Mar 1853 LA; Charles C., son, 32 yrs b Jan 1868 LA; Edmond B., son, 29 yrs Mar 1871 LA; Harry J., son, 26 yrs b Mar 1874 LA; Bernard, son, 22 yrs b Nov 1878 LA; Chester S or C, son, 20 yrs b Nov 1879 LA; Adaia L., dau, 18 yrs b Mar 1882 LA; ???, dau, 15 yrs b Jul 1884 LA; Fannie C., dau, 14 yrs b May 1886 LA; Nathaie J., dau, 12 yrs b Feb 1888 LA. (ED 39 Sheet 1 Line 46 Living on Custom House Street)

Enumerated with Leon Levy as relationship indicated:

Line 61 Joseph Franklin, Son-in-law, 46 yrs b Oct 1853 LA.

Line 62 Emilia Franklin, dau, 42 yrs b Sep 1857 LA.

Line 63 Leon Franklin, grand-son, 16 yrs b Jan 1884 LA

Line 64 Adolph Franklin, grand-son, 15 yrs b Mar 15, 1885 LA (Ward 6 ED 56 Sheet 9 - Enumerated with Leon Levy as relationship indicated.)

William Franklin, WM 41 years b Mar 1859 LA; Frances L., wife, 42 years b Sept 1857 MISS; Rose G., dau, 10 yrs b July 1889 LA; Louisa B., dau, 8 yrs b July 1891 LA; Henry J., son, 6 yrs b Feb 1894 LA; George J. Mayans, ?, 17 yrs b Jun 1882 LA. (ED 82 Sheet 1 Line 86 living on Bauphine St. / New Orleans)

Charles Franklin, WM, 26 yrs b Jun 1874 Missouri; Elizabeth, boarder. (ED 121 Sheet 17 Line 85 Living on Pleasant Street)

James Franklin, WM, 60 yrs b 1840 England; Margaret, wife, 38 yrs b Tenn; Mary, ?, 24 yrs b ALA; Catherine, dau, 20 yrs b Aug 1879 ALA; Allia K., son, 18 yrs b Dec 1881 ALA; 2 servants with 3 children. (ED 122 Sheet 14 Line 30 living on Milam St., New Orleans)

Rapides Parish, Louisiana

Created 10 Apr 1805.

Sam Franklin, WM, 48 yrs b Jan 1852 Illinois; Jacob J. Brooks, boarder. (Ward 4 ED 129 Sheet 8 Line 18 - living Spring Hill)

R. J. Frankland, WM, 20 yrs b Aug 1879 LA; Elvin L. Watson, Boarder. (Ward 4 ED 129 Sheet 10 Line 30 - living Spring Hill)

John A. Franklin, WM, 40 yrs b Jun 1859 LA; Catherine, wife, 39 yrs b Mar 1861 TX; Jackson, son, 14 yrs b Feb 1886 TX; Mary A., dau, 11 yrs b Dec 1888 TX; Jenny, dau, 8 yrs b Sept 1891; William B., Son, 3 yrs b Jun 1896 TX; Nettie, dau, 2 yrs b Feb 1898 TX. (Ward 4 ED 129 Sheet 22 Line 49 - living Spring Hill)

Frank Franklin, grandson, 3 yrs b May 1897; Routh Franklin, grand-daughter, 1 yr b Dec 1898. (Ward 7 ED 132 Sheet 26 Line 12 - living in HH of H. Miller)

Charles Franklin, WM, 28 yrs b Mar 1872 Indiana; Paul Shepard, Boarder. (Ward 9 ED 137 Sheet 8 Line 52 - Living in Pineville)

Charley Franklin, WM, 27 yrs b 1872 Indiana. (Ward 9 ED 136 Sheet 5 Line 38 - Living in Rigolette)

Henry Franklin, WM, 44 yrs b Feb 1856 LA; Cindy/Cynthia, wife, 41 yrs b April 1859 MISS; Rose A., dau, 20 yrs b Jan 1880 LA; Olive, dau, 15 yrs b Jun 1884 LA; Aubry, dau, 13 yrs b Dec 1886 LA; Liddy, dau, 12 yrs b Feb 1888 LA; William, son, 9 yrs b April 1891 LA; Ida, dau, 6 yrs b Apr 1894 LA; Charley, son, 4 yrs b June 1895 LA; Lilly, dau, 2 yrs b Oct 1897 LA. (Ward 10 ED 136 Sheet 14 Line 18 - Living in Rigolette)

John W. Franklin, WM, 38 yrs b Mar 1862 TX; Melissa, wife, 36 yrs b May 1864 MISS; Lee G., son, 13 yrs b Mar 1887 TX; Alice, dau, 9 yrs b Oct 1890 TX; William, son, 6 yrs b Oct 1893 TX; Milledge, son, 4 yrs b Sept 1895 TX; Lydia, dau, 1 yr b July 1898 LA. (Ward 9 ED 137 Sheet 29 Line 15 - Living in Pineville - your editor's grandfather)

Richland Parish, Louisiana

Created 29 Sep 1868 from Carroll, Franklin, Morehouse and Quachita.

Ambrose Franklin, WM, 32 yrs b Dec 1867 MISS; Kittie, Wife, 33 yrs b Mar 1866 LA; Malcom, son, 12 yrs b April 1888 LA; Esty, dau, 11 yrs b Nov 1889 LA; Aaron, son, 8 yrs b Dec 1891 LA; Willie, son, 7 yrs b Mar 1893 LA; Carry S., dau, 4 yrs b April 1896 LA; Ambrose, son, 1 yr b Aug 1898 LA. (ED 98 Sheet 7 Line 29)

Leonidas Franklin, WM, 42 yrs b Jan 1858 ARK; Amy, wife, 34 yrs b May 1866 LA; Samuel, son, 14 yrs b Jan 1886 LA; Franklin, son, 13 yrs b Feb 1887 LA; Hall, son, 10 yrs b April 1890 LA; Selin Foster, Boarder, 35 yr b Mar 1865 LA. (Ward 2 ED 98 Sheet 21 Line 65)

Sabine Parish, Louisiana

Created 7 March 1843 from Natchitoches.

J. R. Franklin, WM, 42 yrs b Sep 1857 LA; Florence L., wife, 35 yrs b May 1865 MISS; Sam S., son, 19 yrs b Mar 1881 LA; Humbert, son, 17 yrs b April 1882 LA; John R., son, 15 yrs b Sep 1884 LA; Micholoe, son, 14 yrs b Jan 1886 LA; Agatha, dau, 10 yrs b Aug 1889 LA; Jim M., son, 6 yrs b Jan 1894 LA; Melissa, dau, 3 months b Feb 1900 LA; Nancy, 3 months b Feb 1900 LA. (Ward 4 ED 91 Sheet 10 Line 1)

Thomas J. Franklin, WM, 52 yrs b Nov 1847 LA; Caroline, wife, 50 yrs b Dec 1849 LA; Maude, dau, 18 yrs b Jul 1881 LA; Paul Peters, son-in-law, 44 yrs b Oct 1856 VA; Gertrude Peters, grand-daughter, 11 yrs b Oct 1888 LA; T. J. Peters, grand-son, 10 yrs b Mar 1890 LA. (Ward 4 ED 91 Sheet 22 Line 18)

Kevin A. Franklin, WM, 54 yrs b May 1846 MISS; Kizzie, dau, 21 yrs b Aug 1878 TX; William, son, 19 yrs b Nov 1882 LA; Ruthie, dau, 14 yrs b Jul 1885 LA. (Ward 8 ED 94 Sheet 4 Line 21)

St. Tammany Parish, Louisiana

Mrs. P. Franklin, WF (no age noted); Netty, WF, 18 yrs b Sep 1881 LA; Mannie, dau, 16 yrs b Sep 1883 LA; Rosalie Byrd, cook, 19 yrs b Jun 1880 LA. (WARD 3 ED 82 Sheet 6 Line 40 - Covington)

Vernon Parish, Louisiana

Elias P. Franklin, WM, 48 yrs b Feb 1842 LA; Virginia A., wife, 44 yrs b Feb 1856 LA; Arthur P., son, 20 yrs b Aug 1879 LA; John P., son, 16 yrs b Feb 1884 LA; Albert L., son, 13 yrs b Aug 1886 LA; Ben, son, 9 yrs b Feb 1891 LA; Floyd/Lloyd, son, 7 yrs b Jan 1893 LA; Edna Harris, ?, 17 yrs b Sep 1882 TX; Edna, Boarder, b Jan 1899 LA; Walter Juna, 15 yrs b Dec 1884 LA. (Ward 1 ED 98 Sheet 1 Lines 64 - Leesville [3rd St.])

Thomas Franklin, WM, 46 yrs b May 1854 LA; Sally E., wife, 38 yrs b April 1862 LA; Robert L., son, 16 yrs b April 1884 LA; James S., son, 12 yrs b Jul 1887 LA; Ella B., dau, 10 yrs b Dec 1889 LA; Charles L., son, 6 yrs b Oct 1893 LA; Claude L., son, 2 yrs b Aug 1897 LA; Eady Bailey, servant, 18 yrs b April 1882 LA; Oscar Bailey, Boarder, 1 yr b Feb 1899 LA; Adrian Stevens, Boarder, 19 yrs b Nov 1880 LA; Lewis C., son, 1 yr b Nov 1898 LA. (Ward 1 ED 98 Sheet 1 Line 27 - Leesville on Texas Street)

W. T. Franklin, WM, 33 yrs b Aug 1866 LA; S. A., wife, 31 yrs b May 1869 LA; P. O., son, 12 yrs b Jan 1888 LA; W. B., son, 8 yrs b Dec 1891 LA; J. W., son, 6 yrs b Nov 1893 LA; N. H., son, 4 yrs b July 1895 LA; T. J., son, 2 yrs b Mar 1898 LA. (Ward 1 ED 98 Sheet 4 Line 31 - Leesville)

Jerry F. Franklin, WM, 41 yrs b Jan 1859 LA; Elizabeth D., Wife, 37 yrs b May 1863 LA; Jesse J., son, 14 yrs b 1886 LA; Oda A., dau, 12 age b Oct 1887 LA; Joseph E., son, 9 yrs b Jun 1890 LA; Ezra, son, 8 yrs b Jan 1892 LA; Mat S., son, 6 yrs b Jun 1893 LA; Ida, dau, 2 yrs b July 1897 LA; Caroline Hughes, mother-in-law, 66 yrs b May 1834 MISS. (Ward 1 ED 98 Sheet 12 Line 59)

James H. Self, Head of Household; Jennie Franklin, Sister, 42 yrs b Feb 1858 ALA (Ward 1 ED 98 Sheet 12 Line 87)

John A. Franklin, WM, 23 yrs b Sep 1876 LA; Katy L., wife, 27 yrs b Jan 1873 LA; Cornelius A., son, 1 yr b Aug 1898 LA; Leslie L., son, 2 months b April 1900 LA. (Ward 1 ED 98 Sheet 15 Line 96)

William R. Franklin, WM, 24 yrs b Feb 1876 TX - lives alone (Ward 1 ED 98 Sheet 17 Line 9)

Slivonia N. Franklin, 47 yrs b Mar 1853 MISSI; Benjamine J., son, 28 yrs b May 1872 LA; Jonathan B., sons, 18 yrs b Oct 1881 LA; Thomas D., son, 16 yrs b Aug 1883 LA; Olivina, dau, 13 yrs b Nov 1886 LA; Elvina/Ellen G., dau, 11 yrs b Feb 1889 LA. (Ward 1 ED 98 Sheet 21 Line 16)

Jefferson J. Franklin, WM, 26 yrs b Feb 1874 LA; Lula, wife, 17 yrs b May 1883 LA; Edna, dau, 1 yr b Feb 1899 LA. (Ward 1 ED 98 Sheet 21 Line 22)

John E. Franklin, WM, 37 yrs b Feb 1863 LA; Sarah N., sister, 42 b Feb 1858 LA; Lillian A., sister, 34 yrs b Dec 1865 LA; Susie, sister, 26 yrs b Mar 1870 LA. (Ward 2 ED 100 Sheet 1 Line 14)

James W. Franklin, WM, 45 yrs b Jan 1855 LA; Misouria, wife, 48 yrs b april 1852 LA; Laura M., dau, 14 yrs b Jan 1886 LA; Lola P., dau, 12 yrs b Feb 1888 LA; Irvin K., son, 10 yrs b Jan 1890 LA; Thomas E., son, 7 yrs b Feb 1893 LA; Samuit D., son, 4 yrs b Aug 1895 LA; Olney G., son, 2 yrs b Jan 1898 LA. (Ward 2 ED 100 Sheet 10 Line 59)

Allen Franklin, WM, 43 yrs b Sep 1856 LA; Amanda L., wife, 42 yrs b Oct 1857 LA; Amanda B., dau, 17 yrs b Sept 1882 LA; Mertie F., dau, 16 yrs b Dec 1883 LA; Henry J., son, 12 yrs b May 1888 LA; Fisher L., son, 10 yrs b May 1890 LA; Eliva L., dau, 8 yrs b Feb 1892 LA; Croffend P., son, 6 yrs b Dec 1893 LA; Clifton C., son, 9 months b Sep 1899 LA. (ED 100 Sheet 12 Line 6)

Dan D. Franklin, WM, 45 yrs b Jul 1854 ALA; Eliza J., wife, 23 yrs b Dec 1876 FLA; Lacie, dau, 11 yrs b May 1889 TX; Perlle A., dau, 8 yrs b Oct 1894 TX; Alabenor, dau, 6 yrs b Dec 1893 TX; Martha E., dau, 4 yrs b Jan 1896 TX; Joseph B., son, 10 months b Aug 1899 TX. (Ward 2 ED 100 Sheet 15 Line 36)

Marion Franklin, WM, 47 yrs b Jan 1853 FLA; Rebecha J., wife, 36 yrs b May 1864 LA; Flora S., dau, 16 yrs b Aug 1883 LA; Sarah A., dau, 15 yrs b July 1884 LA; Della J., dau, 11 yrs b Jan 1889 LA; Clarence, son, 6 yrs b Jan 1894 LA; Marion P., son. 3 yrs b Oct 1896 LA. (Ward 2 ED 100 Sheet 15 Line 70)

John Franklin, WM, 54 yrs b Nov 1845 LA; Susan C., wife, 59 yrs b Mar 1841 MISS; Lillie V., dau, 16 yrs b Nov 1883 LA. (Ward 2 ED 100 Sheet 16 Line 79)

James Franklin, WM, 38 yrs b Jun 1861 LA; Nancy J., wife, 31 yrs b Mar 1868 LA; Lee, son, 12 yrs b Feb 1888 LA; Stella, dau, 10 yrs b Aug 1889 LA; Brown, son, 8 yrs b July 1891 LA; Thomas, son, 6 yrs b May 1893 LA; Mertie, dau, 4 yrs b Jun 1895 LA; Flora B., dau, 2 yrs b Aug 1897 LA; Hilbert, son, 2 months b April 1900 LA. (Ward 2 ED 100 Sheet 17 Line 6)

Jonathan Franklin, WM, 45 yrs b Jan 1855 LA; Nancy, wife, 41 yrs b Nov 1858 LA; William A., son, 17 yrs b Dec 1882 LA; Mary Margret, dau, 15 yrs b Sep 1884 LA; Jesse Alonza, son, 13 yrs b Sep 1886 LA; Elizabeth S., dau, 10 b Nov 1889 LA; Malisa I., dau, 8 yrs b Sep 1891 LA; Henry Jackson, son, 6 yrs b Oct 1893 LA; Lila Mae, dau, 4 yrs b May 1896 LA; Luther Garvest, son, 1 yr b Aug 1898 LA; John Fowler, C (Cousin ?), 21 yrs b Aug 1878 LA. (Ward 3 ED 101 Sheet 2 Line 27)

George W. Franklin, WM, 41 yrs b Aug 1858 LA; Matilda, wife, 42 yrs b Oct 1857 MISS; James S., son, 17 yrs b Mar 1883 LA; Harriett M., dau, 15 yrs b Mar 1885 LA; Mary C., dau, 13 yrs b Feb 1887 LA; William L., son, 11 yrs b Mar 1889 LA; Lila E., dau, 8 yrs b Jan 1892 LA; Thomas F., son, 6 yrs b Feb 1894 LA; Waren J., son, 4 yrs b Mar 1896 LA; Norah, dau, 2 yrs b May 1898 LA. (Ward 3 ED 101 Sheet 2 Line 38)

West Carrol Parish, Louisiana

Created 28 Mar 1877 from Carroll.

John W. Franklin, WM, 28 yrs b Jan 1872 MISS; Mattie P., wife, 21 yrs b Mar 1878 ARK; Willis, son, 3 yrs b Mar 1897 ARK; Fletcher, son, 1 yr b Feb 1899 ARK. (ED 127 Sheet 15 Line 35)

L. J. Franklin, WM, 30 yrs b Oct 1869 MISS; Lelia, wife, 25 yrs b June 1875 TX; Mattie, dau, 5 yrs b May 1895 ARK. (ED 127 Sheet 16 Line 10)

1910 Louisiana Census Soundex

Submitted by Elaine F. Giddens. If you do not find your family listed please check the census. I could have overlooked something.

Avoyelles Parish, Louisiana

Edward Lennier, Head of Household; Wiley Franklin, WM, grandson, 4 yrs (House #22 Family #28)

Beinville Parish, Louisiana

Ennis N. Franklin, WM, 38 yrs b ALA; Melinda, wife, 38 yrs; Homer, son, 18 yrs; Clarence, son, 17 yrs; Ceola, dau, 15 yrs; Curtis, son, 13 yrs; Chester, son, 10 yrs; Emma Lee, dau, 7 yrs; Claud, son, 6 yrs; Sam, son, 5 yrs; Lonia, dau, 3 yrs; Lermis, dau, 2 yrs. (House #6 Family #22)

Twigg Franklin, WM, 57 yrs b ALA; Sabre, wife, 57 b ALA; Luther, son, 28; Winton, son, 21 yrs; Otha, dau, 18 yrs; Onia, dau, 14 yrs; Twigg Sweeten, nephew, 23 yrs. (House #6 Family #26)

Frank Franklin, WM, 51 yrs b ALA; Lizzy Ann, wife, 38 yrs b ALA; Bosier, son, 16 yrs; Joel L., son, 14 yrs; Claud C., son, 12 yrs; Jenny N., Dau, 7 yrs; Duchess, dau, 5 yrs; James, grand-son, 14 yrs. (House #6 Family #33)

Bert Franklin, WM, 33 yrs b ALA; Lucy, wife, 36 yrs; Edna, dau, 10 yrs; Edger, son, 8 yrs; John, son, 10 months. (House #6 Family #20)

William T. Franklin, WM, 52 yrs b ALA; Fanny B., wife, 40 yrs b MISS; Vennie N., dau, 13 yrs b MISS; Mary L., dau, 12 yrs b MISS; Robert E., son, 10 yrs b MISS; Willie, son, 5 yrs; 1 un-named child, son, 10 months. (House #7 Family #2)

D. L. Franklin, WM, 36 yrs b GA; Mary, wife, 32 yrs b GA; Howell, son, 13 yrs b GA; Frances, dau, 8 yrs b GA; Claud, dau, 6 yrs; Samuelson, son, 3 yrs; Willie Lou, dau, 2 yrs. (House #8 Family #18)

Marrion O. Franklin, WM, 38 yrs; Lillie O., wife, 26 yrs; one boarder. (House #? Family #?)

Erkeste (?) Franklin, 21 yrs; Living in HH of Claudie Aelenns. (House #? Family #?)

Bossier Parish, Louisiana

Ennis M. Franklin, WM, 41 yrs b ALA; Cora Lee, wife, 38 yrs; Albert, son, 17 yrs; Baty, son, 15 yrs; Grady E., son, 7 yrs; Annsin/Annsan, son, 5 yrs; Viola, dau, 2 yrs; Sodinia Minchen, grand-son, 15 yrs; Alfred H. Minchen, grand-son, 12 yrs. (House #24 Family #5)

Caddo Parish, Louisiana

J. J. Franklin, WM, 25 yrs - living in HH of L. L. Morgan with other boarders. (House #27 Family #9)

Calcasieu Parish, Louisiana

Henry C. Franklin, WM, 62 yrs b N. Y.; Charles L., son, 24 yrs b TX. (House #13 Family #1-living in DeQuincy, Louisiana.)

A. L. Franklin, WM, 30 yrs; Pearl, wife, 27 yrs b ARK; Jaira, dau, 5 yrs; Myrtle, dau, 2 yrs; Pearl, dau, 6 months. (House #37 Family #1 - living in Lake Charles)

Albert Franklin, 22; Sopha M. Franklin, 17 b TX; ? Franklin, 4 months. (House #40 Family #6- living in HH of Thomas Gill)

John Franklin, WM, 47 yrs b FLA; Eddie, wife, 35 yrs; Lenora, dau, 14 yrs; John E., son, 9 yrs; Arthur H., son, 5 yrs; Ruth, dau, 0 yrs. (House #42 Family #29)

James Franklin, WM, 57 yrs b GA; Bulher, wife, 43 yrs b ALA. (House #42 Family #17)

Sam Franklin, WM, 29 yrs; Nora, wife, 26 yrs b TX. (House #43 Family 3)

Lafayette Franklin, WM, 69 yrs; Lucinda J., wife, 38 yrs; Frances M., son, 15 yrs; Lafayette WC, son, 12 yrs; Margaret B., dau, 9 yrs; Samuel T., son, 4 yrs; Decater L. E., son, 2 yrs; Lewis, son, 26 yrs. (House #43 Family #9)

Emma Franklin, 54 yrs b N. Y.; Millie I. or Willie, dau, 21 yrs; James B., son, 19 yrs; Lee F., son, 12 yrs; Ivy V., dau, 9 yrs. (House #43 Family #18)

William Franklin, 3 months; Emma Franklin, 21 yrs. (House #43 Family #18- Living in HH of Clay McElroy)

George Franklin, HM, 34 yrs b NC; Violet, wife, 30 yrs b NC. and 2 lodgers (House #43 Family #22)

William Franklin, WM, 28 yrs; Eva, wife, 26 yrs; Eula, dau, 4 yrs; Leslie, son, 6 months. (House #44 Family #34)

Benny B. Franklin, roomer, 19 yr. (House #45 Family #19)

Albert Franklin, WM, 26 yrs, Laborer - Lumber, b TX., Father b TX, Mother b TX; Jessie (nee Carson), wife, 26 yrs, b TX Father b MS, Mother b MS; Elbert E., son, 4 yrs, b LA, Father b TX, Mother b TX; Oscar L., son, 2 yrs b LA, Father b TX, Mother b TX; , Marvin, son, 8 months, b LA, Father b. TX, Mother b TX. (Sheet 165 House #48 Family #11 20 May 1910)

Joe Milton Franklin, WM, 42 yrs, b TX, Father b TX, Mother b TX; Dosia, wife, 21 yrs, b LA Father b LA Mother b LA; Herman E., son, 6 yrs b LA Father b TX Mother b LA; Norman, son, 2 months, b LA Father b TX Mother b LA. (Sheet 165, E. D. 48, Page 11, 20 May 1910)

B. Franklin, 62 yrs b NY; Charles L., son, 24 yrs b TX. (House #? Family #? - living in De Quincy, LA.)

John Frankley, WM, 17 yrs b Italy; Georgia Ann, WF, 66 yrs b GA. (House #? Family #?)

Henry L. Franklin, WM, 27 yrs; Edna, wife, 25 yrs; Louise, dau, 3 yrs; Lucile, dau, 2 yrs; Ruth, dau, 1-1/2; 1 Boarder. (House #32 Family #25 - Living in Fenton, Louisiana.)

Caldwell Parish, Louisiana

W. H. Franklin, WM; C. T., wife, 51 yrs b MISS; W. R., son, 19 yrs; Ida B. Gilmore, dau, 16 yrs; Charlie B., son, 14 yrs; Lillie B., dau, 12 yrs; T. S., son, 9 yrs. (House #5 Family #4)

De Soto Parish, Louisiana

Moses J. Franklin, WM, 62 yrs b ALA; Sidney J., wife, 53 yrs; John B., son, 31 yrs; Walter T., son, 28 yrs; Rosa B., dau, 16 yrs; Louise E., son, 11 yrs. (House #69 Family #23)

East Baton Rouge Parish, Louisiana

Alfred Franklin, WM, 31 yrs; Luvenia, wife, 28 yrs; Luvenia, dau, 7 yrs; Mary, dau, 5 yrs; Alfred, son, 3 months. (House #29 Family #2)

East Carroll Parish, Louisiana

Gollie M. Franklin, WM, 55 yrs b ARK; Lavina or Louise, wife, 49 yrs b ARK; Jasper Gross, son-in-law, 27 yrs; Mina Gross, dau, 25 yrs; Marie Laura Gross, grand-daughter, 3 yrs. (House #16 Family #13)

Franklin Parish, Louisiana

William H. Franklin, WM, 33 yrs b ALA; Amelia N., wife, 30 yrs b KY; Alma, dau, 11 yrs b ALA; Benny W., son, 11 yrs b ALA; Otis H., son, 7 yrs b ALA; Oscar W., son, 6 yrs b ALA; Lum E., son, 5 yrs; Walton E., son, 3 yrs; Barney C., son, 2 months. (House #50 Family #2)

William Franklin, WM, 37 yrs b GA; Grace, wife, 27 yrs; W. D., son, 5 yrs. (House #51 Family #26)

Grant Parish, Louisiana

J. I. Franklin, WM, 36 yrs; Ethel, wife, 22 yrs. (House #? Family #?)

Iberville Parish, Louisiana

Amelia Franklin, 44 yrs; Evelina Delhammer, sister, 43 yrs; Ruby Delhammer, niece, 16 yrs; Ruvina Delhammer, niece. (House #55 Family #6)

La Salle Parish, Louisiana

Created in 1908 from Catahoula Parish.

George W. Franklin, WM, 50 yrs; John, son, 30 yrs; Azela, dau, 24 yrs; Dottie, dau, 21 yrs; Jim, son, 18 yrs; Curtis, son, 17 yrs. (House #12 Family #3)

A. J. Franklin, WM, 34 yrs; Lizzie, wife, 31 yrs; Verdin, son, 10 yrs; Beula, dau, 6 yrs; Floria, dau, 4 yrs. (House 58 Family #2)

Carey Franklin, 25 yrs, Roomer. (House #58 Family #6)

Baker Franklin, WM, 40 yrs; Martha, wife, 31 yrs; Jeana, dau, 13 yrs; Ada, dau, 11 yrs; Anne, dau, 9 yrs; Joseph, son, 6 yrs; Lessa, dau, 4 yrs; Pat, dau, 3 yrs. (House #59 Family #3)

Andrew Franklin, WM, 43 yrs; Ellen, wife, 42 yrs; Oliver, son, 16 yrs; Nardile, son, 14 yrs; Susial, son, 9 yrs; Sally, dau, 6 yrs; Dottie, dau, 3 yrs. (House #59 Family #3)

J. H. Franklin, WM, 81 yrs; M. C., wife, 58 yrs, b. ALA; Charley P., son, 36 yrs; R. E., son, 38 yrs; 1 servant. (House #62 Family #5)

Elphraignes Bass, Daniel C. Franklin, Father-in-law, 83 yrs; Mr. Franklin, 27 yrs. (House #? Family #?)

Lincoln Parish, Louisiana

Mrs. J. M. Franklin, 66 yrs; Ruth Peterson, grand-daughter, 15 yrs. (House #68 Family #1)

J. H. Franklin, WM, 43 yrs b NC; Snda Cy, wife, 33 yrs; Charley, son, 16 yrs; Simpson, son, 14 yrs; Robert, son, 9 yrs; Walter, son, 8 yrs; James, son, 3 years; Mattie, Mother, 63 yrs b NC. (House #76 Family #6)

W. L. Franklin, WM, 47 yrs b NC; Lela, wife, 37 yrs b ARK; Cleo, dau, 18 yrs; Ethyle, dau, 16 yrs; Bertha, dau, 11 yrs; Rufas, son, 7 yrs. (House #151 Family #1)

Wade Franklin, WM, 36 yrs NC; (living in Rustin); Sarah, wife, 35 years; Alfred, son, 16 yrs; Jessee, dau, 14 yrs; Effie, dau, 10 yrs.

Natchitoches Parish, Louisiana

B. R. Franklin, WM, 47 yrs; Larmine, wife, 42 yrs; E. V., son, 18 yrs; L. V., dau, 9 yrs; R. D., son, 3 yrs. (House #85 Family #4 - living in Campti)

Quachita Parish, Louisiana

H. A. Tiny; Sam Franklin, roomer, 24 yrs b MISS (House #104 Family #31 - living in Monroe)

Scott Sherman; Harry/Henry Franklin, roomer, 34 yrs b NY (House #106 Family #10)

Daniel B. Franklin, WM, 39 yrs; Minnie, wife, 30 yrs; Daniel, son, 12 yrs; Willie, dau, 10 yrs; Robert, son, 8 yrs; Carrie, dau, 6 yrs; Anne, dau, 4 yrs; William, son, 2 yrs; Johnny B., dau, 5 months. (House #107 Family #13)

Rapides Parish, Louisiana

Charles B. Franklin, WM, 39 yrs b IND.; Caroline, wife, 31 yrs; Thelma, dau, 7 yrs; Pearl C., dau, 6 years. (House #96 Family #7)

Ed Franklin, WM, 27 yrs b GA; Lucile, wife, 24 yrs b MISS. (House #97 Family #4)

Richland Parish, Louisiana

Frances N. Stokes; David Franklin, 49 yrs b ARK. (House #? Family #?)

Sabine Parish, Louisiana

Millie Franklin, WF, 40 yrs; Emory, son, 12 yrs; Robert, son, 10 yrs. (House #110 Family #1)

Abaline Franklin, 64 yrs; Ruth, dau, 24 yrs. (House #110 Family #4)

Marion Franklin, WM, 57 yrs b FLA; Rebecca, wife, 46 yrs; Clausa/Clasisa, son, 16 yrs; Marion, son, 13 yrs; Jewel, dau, 9 yrs. (House #? Family #?)

St. Landry Parish, Louisiana

Joseph Franklin, WM, 34 Yrs; Fanny, Wife, 50 yrs; Hessey, son, 14 yrs; 2 boarders. (House #153 Family #24)

Vernon Parish, Louisiana

Nicholes Franklin, WM, 22 yrs; Maggie, wife, 21 yrs; Nicholes, son, 3 yrs. (House #7 Family #11 - living close to Hornbeck)

T. S. Franklin, WM, 56 yrs; Sallie, Wife, 46 yrs; Laundry, son, 26 yrs; James, son, 24 yrs; Ellie, dau, 20 yrs; Lewis, son, 17 yrs; Willie, son, 13 yrs; Minnie, dau, 8 yrs; Bertie, dau, 6 yrs. (House #144 Family #6)

J. J. Franklin, WM, 35 yrs; Lula, wife, 28 yrs; Florence, dau, 11 yrs; Willie, son, 9 yrs; Jeff, son, 8 yrs; Selmon, son, 6 yrs; Lula, dau, 6 yrs; Ioun, dau, 1 yr. (House #144 Family #18)

J. F. Franklin, WM, 51 yrs Lizzy, wife, 48 yrs; Jesse, son, 23 yrs; Odia/Ada, dau, 21 yrs; Joe, son, 19 yrs; Ezra, son, 17 yrs; Mat, son, 15 yrs; Ida, dau, 12 yr; Pearl, dau, 9 yrs; Mattie, dau, 7 yrs; Webster, son, 4 yrs. (House #144 Family #18 - living in Leesville)

Eddie Kelley, Head of Household; Thomas Franklin, 26 yrs, Roomer. (House 145 Family #4)

James H. Self, head of household; Jenny L. Franklin, sister, 54 yrs. (House #145 Family #10)

Lovonia N. Franklin, 58 yrs, b GA; Jonathan, son, 29 yrs; Ellen, dau, 28 yrs. (House #145 Family #12)

Hurbert/Hebert Franklin, WM, 27 yrs; Mattie, wife, 28 yrs; Faye, dau, 5 yrs. (House #146 Family #1)

? Franklin, 43 yrs, b MISS; living in HH: Jim Myers, son, 15 yrs; Nancy, dau, 10 yrs; Melissa, dau, 10 yrs; Gladys Lulla, dau, 7 yrs. (House #146 Family #4 - Living in Hornbeck)

John Franklin, WM, 65 yrs; Susana Caroline, wife, 69 yrs b MISS. (House #146 Family #10)

Joseph Daniel Franklin, WM, 55 yrs b ALA; Eliza Jane, wife, 42 yrs b FLA; Pearl Alice, dau, 11 yrs b TX; Allie Penor, dau, 16 yrs b TX; Martha Eliza, dau, 13 yrs; Andrew Howard, son, 8 yrs; Beathie E., dau, 6 yrs; Emma Belle, dau, 3 yrs. (House #146 Family #14)

Jonathan D. Franklin, WM, 46; Sally, wife, 27 yrs; William Lalan, WM, 6 months; Nancy Franklin, sister, 52 yrs. (House #146 Family #23)

James W. Franklin, WM, 57 yrs; Missouri, wife, 52 yrs; Thomas Eddleman, son, 17 yrs; Samuel David, son, 15 yrs; Olor Grady, son, 12 yrs; Lola P. Beard, dau, 20 yrs; Thomas E. Beard, son-in-law, 26 yrs. (House #146 Family #23)

Allen Jackson Franklin, WM, 52 yrs; Lonora/Lenora, wife, 51 yrs; Henry Jackson, son, 21 yrs; Fisher Leary, son, 19 yrs; Eliza Lenora, dau, 18 yrs; Crawford Presley, son, 16 yrs; Margurite Elizabeth, dau, 14 yrs; Clifton Caroline, son, 10 yrs. (House #146 Family #23)

George Franklin, WM, 51 yrs; Kizire, wife, 52 yrs; Harriet, dau, 24 yrs; Clemmie, dau, 22 yrs; Ellar, dau, 18 yrs; Floyd, son, 16 yrs; Warren, son, 14 yrs; Nora, dau, 12 yrs; Veleah Franklin, grand-dau, 3 yrs. (House #147 Family #10)

John Franklin, WM, 27 yrs; Katy, wife, 32 yrs; Cornelious, son, 13 yrs; Lesslie, son, 11 yrs; Martha J., dau, 9 yrs; Edward R, Son, 7 yrs; Eddie E., son, 3 yrs; Pearl, dau, 2 months. (House #? Family #)

W. R. Franklin, WM, 32 yrs; Jane, wife, 28 yrs; Edna, dau, 8 yrs; Cleo, dau, 4 yrs. (House #? Family #?)

Dr. William Thomas Franklin, WM, 43 yrs; Flora S., wife 26 yrs; John Warren, son, 16 yrs; Nathan H., son, 14 yrs; Thomas Jefferson, son, 12 yrs; Sarah A/Resah, dau, 8 yrs; Robert Thomas, son, 6 yrs; Marion Coule, son, 3 yrs; 1 servant. (House #? Family #?)

? Franklin, WM, 53 yrs; Nancy, wife, 52 yrs; Maggie, dau, 22 yrs; Jesse, son, 19 yrs; Lizzie, dau, 18 yrs; Lissie, dau, 17 yrs; Henry, son, 14 yrs; Lillie, dau, 12 yrs; Garvis, son, 10 yrs; Cora, dau, 7 yrs; James Jones, nephew, 31 yrs. (House #? Family #?)

Washington Parish, Louisiana

C. A. Stewart, head of household; A. C. Franklin, white, 32 yrs. (House #134 Family #5)

Webster Parish, Louisiana

George W. Hughes, Head of household; ? Franklin, WF, 74 years b GA, mother-in-law. (House #? Family #?)

West Carroll Parish, Louisiana

James F. Franklin, WM, 47 yrs; Mary F., wife, 21 yrs; L. C., dau, 5 yrs; Florence, dau, 4 yrs; Bettie, dau, 3 yrs. (House #143 Family #2)

Richard T. Franklin, WM, 33 yrs b ALA, Ella R., wife, 29 yrs; Arthur, son, 7 yrs; Vernell, dau, 5 yrs; Erin E., son, 3 yrs; Birdie, dau, 3 months; James H. Hopkins, father-in-law, 77 yrs b SC. (House #144 Family #9)

Luccus J. Franklin, WM, 41 yrs b MISS; Lela A., wife, 34 yrs b TX; Mattie L., dau, 15 yrs b ARK; Dorris, dau, 8 yrs; Roy Cromwell, nephew, 9 yrs b ARK; Roscoe Cromwell, 18 yrs b MISS; Clement Salter, nephew, 18 yrs b MISS; Elizabeth Franklin, Mother, 73 yrs b GA. (House #? Family #?)

John Franklin, WM, 37 yrs b MISS; D., wife, 32 yrs b ARK; Fletcher, son, 11 yrs; Joseph, son, 7 yrs b ARK; Jackson, son, 5 yrs b ARK; Allina, dau, 3 yrs b ARK; Redford, son, 2 yrs b ARK; Lawrence S., son 2 months b ARK. (House #145 Family 3)

Texas County Sheriffs

By Sammy Tise, published by Sammy Tise by Oakwood Printing, 10012 Cochiti S. E. #C, Albuquerque, NM 87123 (1989). Copies available through Sammy Tise, Tise Genealogical Research, Rt 1, Box 110AA, Hallettsville, TX 77964.

p 137: Crosby County was created in 1886 from Bexar County and was named for Stephen Crosby, early chief clerk in the land office. The county was organized in 1886 with Estacado as the first county seat. Emma was made the county seat in 1891 and remained so until Drosbyton became the county seat in 1912. There have been nineteen men who have served as sheriff, one twice. **Felix S Franklin** was elected the first sheriff, being qualified on Sept 20, 1886; re-elected Nov 2, 1886 and served until Nov 6, 1888.

p192: Franklin County was created Mar 8, 1875 from Titus County and was named for **Judge B C Franklin**, District Judge during the Texas Republic and a San Jacinto veteran. The county was organized April 30, 1875 and the name of the county seat was changed from Lone Star to Mount Vernon. There have been sixteen men who have served as sheriff, two of them twice. This is one of the few counties who all the sheriffs have been elected with no appointments being made during the history of the county.

p 207: Goliad County was created March 17, 1836 as one of the original counties and was named for the Municipality of Goliad. It was organized in 1837 with Goliad as the county seat. Donna Garza, Deputy County Clerk, was a big help in helping me find information in the county records. The county records started in 1894 due to storms and other natural calamities destroying the court house. There have been forty-one men who have served as sheriff with two of them being elected twice. **Isaac Franklin** was elected the 22nd Sheriff on December 3, 1869 and served until February 17, 1871 when he resigned.

p 246: Harrison County was created on Jan 28, 1839 from Shelby County and was named for Jonas Harrison, an early Texas lawyer. It was organized June 12, 1842 with Marshall as the county seat. There have been twenty-four men who have served as sheriff, with one being elected three different times and one twice. **Earl C Franklin** was elected on Nov 1, 1954; re-elected Nov 6, 1956, Nov 8, 1960, Nov 3, 1964 and served until Jan 1, 1969. He was elected president of the Sheriffs' Association of Texas in 1965.

p 310: King County was created Aug 21, 1876 from Bexas Territory and was named for William King, an Alamo hero. The county was organized June 25, 1891 with Guthrie as the county seat. There have been

fifteen men and one lady who have served as sheriff with one of the men serving twice. **S W Franklin** was elected Nov 5, 1912 and served until Nov 3, 1914.

p 441: Robertson County was created on Dec 14, 1837 from Milam County and was named for Sterling Clack Robertson, early Texas Colonist. The county was organized in March 1838 with old **Franklin** as the county seat until 1850. Wheelock became the county seat in 1850 - 1855; Owensville from 1855 - 1869; Calvert from 1870 - 1879 and Morgan in 1879. Morgan was later re-named **Franklin** and remains the county seat today. There have been thirty-seven men who have served during the history of the county with two of them serving three times and one twice.

Mississippi Confederate Grave Registration

The following was submitted by Ira C. Franklin, 1316 Colonial Way, Alabaster, AL 35007. He says that he has both volumes of Mississippi Confederate Graves Register and will be glad to check for other surname entries for anyone not having access to these volumes. (Thanks, Ira. This is what FFRU is all about).

The following was extracted from *Mississippi Confederate Grave Registration* by Betty Couch Wiltshire and is an index of Confederate veterans buried in the state of Mississippi. Additional information is listed on cards and is available from Mississippi State Archives.

Name	CSA Unit	Birth	Death	Born	Buried
Franklin					
Ben	8&19 MS Cav	1839	1906	Copiah	
Benjamin	2nd MS Inf	1844		Rankin	
E Z	40th MS Inf	1835	1897	Kemper	
F E	6th MS Inf	1822	1870	New York	Hinds
F H	MS Inf	1844	1863	Lauderdale	Lafayette
J W	41st MS Inf	1825	1919	Lee	Union
J W	43rd MS Inf			Rankin	
James	22nd MS Inf	1842	1912	Lafayette	Pontotoc
John	Stubbs MS Cav	1842	1917	Scott	
R E	4th MS Inf	1829	1870	Grenada	Grenada
Sidney W	14th MS Inf	1843	1900	Lowndes	
T J	6th MS Inf	1822	1892	Rankin	
Thomas S	4th MS Cav	1848	1931	Lowndes	

Old St. Stephen's Land Office Records and American State Papers Public Lands, Alabama

Extracted from *Old St Stephen's Land Office Records and American State Papers Public Lands (Alabama)*, Vol 1 by Marilyn D Hahn, Ledger B Book 064:

Name	Date	County	TSP	RNG
Henry Franklin	12/06/1815	Clarke	9	1

This land office record was ordered by your editor. We extracted the following names. There are 13 pages to this document. Anyone who would like to have a copy please send SASE and 10 cents per page.

Certificate #871 granted to Henry Franklin and John Cox of Blackely on east south east quarter of section eight in Township nine 4 range certificate. Original date of purchase 20 Aug 1816, certificate issued March 1825. 6 Dec 1815 (Certificate #4112 issued 27 May 1820) to Henry Franklin of Clarke County for south west 2 section number 8 township 9 in the 1st range east. Dispute over clear title revealed the following names: John E Adams, Grove Hill, Alabama; John Cox; Ellenor Cox; William Barron; James Sumners; William A Robinson; Matthew ?; Adam White; Semuel Wilkerson.

Military Bounty Warrants Book 072

Date of Warrant	Franklin Warrantee	TSP	Rng	Date of Location	Located by
9/3/1851	Thomas B.	11	1	10/12/1852	David Matthews
9/18/1856	Thomas B.	7	4	7/09/1858	John M Finch

Applications for extensions of credit Book 007 land purchased prior to 1820

Purchase	Purchaser	Residence	TSP	RNG
5/19/1820	James Franklin	Greene County	19	3

New England Marriages Prior to 1700

By Clarence Almon Torrey, pg 282; Pascagoula Library, Pascagoula, Mississippi. Submitted by Carolyn S. Franklin, 9408 Windrow Place, Pascagoula, MS 39581

Franklin, Benjamin (1643) and Katharine ____; born 1672; Boston

Benjamin and Phebe ____; born 1690; Marlboro

Henry and first wife Dorothy Bowne (1669-1690); 27 May 1689; Flushing, Long Island

Henry and Sarah [Johnson] (1665-); born 1692; Boston

Henry and Sarah Cock; 26 Feb 1697/8; Matinecok, Long Island/Flushing, Long Island

James and first wife ____?; born 1682; Dartmouth

James and second wife Elizabeth Hammon (1673-1760)

Jonathan Howard 1722, married third John Chaffer 1735; 17 Apr 1695 Swansea

Jonathan (-1693) and Sarah (Smith) [Stevens] (-1694), w James, married second John Field of Boston 1694; 1 Feb 1686/7 b 1687; Hingham/Boston/Haverhill

John and ____?; born 1692, 1666?; Southhold, Long Island

Josiah (1657-1745) and first wife Ann [Child] (-1689); Ecton, Eng 1677 near Boston

Josiah (1657-1745) and second wife Abiah Foulgar/Folger (1667-); 25 Nov 1689; Boston

Matthew and ____; born 1669; ? Flushing, Long Island

Richard and Abigail Stambury; 29 Sep 1697; Boston

Francklin, William (1607-1657) and first wife Alice [Andrews]; born 1638?; Ipswich/Newbury/Boston

William (-1641) and Joanna/Jane? (1659); born 1642; Boston

William (-1658) and second wife Phebe ____?; (-1658), [She?] married second Augustine Linton; born 1644, born 2 April 1641; Boston

Genealogies of Woodstock Families

Submitted by Nina Martin, 34953 Mathews Rd., Eugene, OR 97405

Franklin Family

1. William Franklin ¹ of Boston in 1643, married Joanna.
Child:

- (1) Benjamin Franklin ² of Marloboro, Massachusetts (born 12 Oct 1643 - d 14 Jun 1726 Pomfret) married #1 Katharine; married #3 Phebe (died 20 Oct 1725 Pomfret).

Benjamin was a cooper in Boston. On 16 Aug 1677 he bought of John Wampos, alias White (Indian), 4,000 acres near Marlboro at the north end of Quinsigamond Pond ³

On 9 Nov 1689, Benjamin sold 2,000 acres of the above-mentioned land to John Smith of Boston, gunsmith, and on 5 Aug 1693 he mortgaged the remaining 2,000 acres to John Smith, and the same is acknowledged on 10 Apr 1703 at Boston by Benjamin. Benjamin owned land in Woodstock in 1722. ⁴

Children born Marlboro, Massachusetts:

- A. Joanna Franklin (born 12 Jul 1672)
- B. Sarah Franklin (born 2 Oct 1674)
- C. Benjamin Franklin, Jr. (born 28 Jan 1676) married 14 Feb 1715 to Abigail Rice, daughter of Sergeant Samuel Rice and Rebecca (Mills) Rice. Benjamin was a cooper

-
1. Another William Franklin of Boston must have been the one executed in 1643 or 1644 on account of his cruelty to a boy servant (*Sixth Report of Roxbury Commissioners*, Boston 1884, containing Records Roxbury Church, pp. 86, 187).
 2. Canterbury, Connecticut Records.
 3. Boston City Documents, No 130, p 15; Pope's *Pioneers*, p 175; Boston V. R.; Savage's *Genealogical Dictionary*, Vol II; 129; *Middlesex Deeds*, Vol VI: 84, X: 204, and XI: 80; Woodstock and Pomfret Records, *Child Gen.*, p 460.

and carpenter at Fairfield, and in 1726 at Chestnut Ridge, Fairfield County, Connecticut when (24 Oct 1726) he and his brother John of Pomfret, cooper, together with Thomas Bettys of Pomfret, cordwainer, sold for L80 to Col John Chandler thirty acres at the south end of Wabbaquassett Hill adjoining the Pomfret-Woodstock line and bounded on the west by land of Deacon John Chandler, deceased, and John Hubbard, deceased.⁵ The Franklin real estate in Woodstock was called "Franklin Land."

- D. Betty Franklin married 7 Jul 1702
- E. Mary Franklin (born 3 Jul 1690)
- F. John Franklin (born 12 Sep 1692) married Woodstock 31 Aug 1716 to Mary Earl. Children born in Woodstock and Pomfret:

(A) Benjamin Franklin (born Woodstock 30 Dec 1716).

Child:

- a. Henry J Franklin⁶ (died Woodstock 2 Oct 1783) married #1 Pomfret 18 Jul 1763 to Mary Williams (born 27 Sep 1739) daughter of Samuel Williams of Roxbury and Deborah (Throop) Williams⁷; married #2 29 Jul 1766 to Dorothy Chaffee No 71⁸ (born Woodstock 6 May 1743) daughter of James Chaffee and his first wife Beriah Hayden. The autographs of Henry J Franklin and of his daughter Dorothy Franklin appear in Matthew Bowen's Account Book.⁹ Henry was in the 4th Connecticut Regt in 1779 in Revolutionary War.¹⁰

All children but oldest born Woodstock:

- (a) Mary Franklin (born Pomfret 13 Nov 1765)¹¹
- (b) Lotheta Franklin (born 18 Oct 1767 - died Woodstock 28 Jun 1814) married #1 Walter Tucker; #2 12 Dec 1815 to Lois Cleveland.

(c) and (d) skipped in First Edition. Appears to be an oversight.

- (e) Dorothy Franklin (born 23 Jun 1769)
- (f) Dolly Franklin (born 7 Feb 1772 - died 1 Mar 1860)

-
- 4. James and Joseph Leavens, brothers, were in 1706 employed by James Corbin to get 40 barrels of tar. Corbin sent some cider barrels to the east side of the Quinebaug, and also a number of new barrels. When the barrels were filled with tar, the new barrels leaked, as they were "neighter well joyned nor well hoop'd." These new barrels were understood to be made by Benjamin Franklin of Woodstock. Two barrels of tar were lost by leakage. (Deposition of James Leavens dated 1 Apr 1708, *State House Papers*, Boston, Vol VIII: 193.).
 - 5. Suffolk Deeds, Vol 40: 150.
 - 6. Henry J. Franklin may have been son of Benjamin, but his identity is not proven.
 - 7. Not proven
 - 8. *History of Woodstock*, Vol III page 227.
 - 9. Pp. 148, 258. On p 258 appears also the autograph of Joseph Franklin.
 - 10. *Connecticut Historical Society Collection*, Vol 8 page 65.
 - 11. Pomfret Records; it cannot be proven that Mary is the stepsister of the six children born Woodstock of Henry J Franklin.

married #2 Woodstock 12 Mar 1827 to Abner Child ¹² of the State of Vermont (born Thompson 13 apr 1772 - died 8 Jun 1859) son of Elijah Child and Rachel Palmer. No issue. Abner Child married 23 Jan 1800 Achsah Carpenter (born Coventry 16 Aug 17680 - died 9 apr 1823).

- (g) Electe Franklin (born 3 May 1774.
- (h) Henry Toleman Franklin (born 6 Feb 1778)
- (i) John J Franklin (born 13 Mar 1782)
- (B) John Franklin (born Pomfret 11 Apr 1721 - died Pomfret 20 Sep 1724).
- (C) Annittar Franklin (daughter) (born Pomfret 5 Apr 1724)
- (D) Phebe Franklin (born Pomfret 20 Oct 1725 - died 30 Apr 1726)
- (E) James Franklin ¹³; Children born Woodstock:
 - a. Ezra Franklin (born 15 Aug 1753) married 21 Nov 1780 to Mary Waters of Brookline, Massachusetts ¹⁴
Children born Woodstock:
 - (a) Orry Franklin (born 1 Feb 17(82).
 - (b) Mary Franklin (born 31 May 1784).
 - (c) James Franklin (born 22 Aug 1786).
 - b. Wilson Franklin ¹⁵ married Elizabeth.
Children born Woodstock:
 - (a) Nathan Franklin (born 9 Mar 1793)
 - (b) Calvin Franklin (born 31 Oct 1795)
 - c. Hannah Franklin of Woodstock married 17 Mar 1779 Ichabod Franklin of Winchester. ¹⁶

Ancestral Emigrants

American Genealogical Research Institute, Ft Wayne Indiana; pp 28-29. Submitted by Bev Petersen, 16305 Chandler Blvd., Mishawaka, Indiana 46544.

Franklin Family

Ceasar Franklin; transported ¹⁷ from Newgate Prison to Maryland on board the ship *York* in October 1739;

-
- 12. *History of Woodstock*, Vol III: 500.
 - 13. James' relationship to John not proven.
 - 14. W. V. R.; of Bailey's *Early Connecticut Marriages*, Vol I: 41.
 - 15. Wilson's relationship to Ezra and James not proven.
 - 16. W. V. R. That Hannah is the sister of Ezra and Wilson cannot be proven.
 - 17. There were no less than 150 capital crimes in England for which a man might be transported. Of course, there were the expected ones of murder, arson and treason, but there were also lesser ones such as maiming, stealing a cow, cutting down trees along an avenue, sending threatening letters and standing mute when addressed by a legal official. Some convicts were even people of quality. One gentleman of high birth, for instance was transported for stealing books out of a library. As a child, George Washington was taught to read and write by a transported convict who had been a schoolmaster. Especially in the countryside, the crimes which resulted in transportation were often very petty. One man was transported for stealing a silver shoebuckle. Another was sent to America and indentured for seven years for the theft of a chicken.

indentured servant.

Ellin Franklin; emigrated to Virginia around 1653.

Hamond Franklin; emigrated to Virginia around 1662.

Henry Franklin; immigrated from England to Virginia in 1652.

Henry Franklin; emigrated to Virginia on board the ship *Jon and Dorethea* in 1634.

Henry Franklin; emigrated from Bristol, England to Virginia around mid-seventeenth century.

Henry Franklin; emigrated to Virginia around 1652.

Isaack Franklin, emigrated to Virginia around 1658.

Isaack Franklin; emigrated to Virginia around 1656.

Joane Franklin; emigrated from Bristol, England to Virginia around mid-seventeenth century.

John Franklin; emigrated to Virginia around 1651.

John Franklin; immigrated from England to Lower Norfolk County, Virginia in 1651.

John Franklin; emigrated from Bristol, England to Virginia around mid-seventeenth century.

Josiah Franklin; born 1657, died 1745; emigrated from England to Massachusetts in 1682; married to Abiah Folger; father of Benjamin Franklin.

Marg. Franklin; immigrated from England to Charles City County, in 1653.

Mary Franklin; immigrated from England to Henrico County, Virginia in 1653.

Rachel Franklin; transported from Newgate Prison to Virginia on board the ship *Sea Horse* in October 1741; indentured servant.

Richard Franklin; emigrated to Virginia around 1657.

Richard Franklin; transported from Newgate Prison to Virginia or Maryland on board the ship *Forward Galley* in June 1738; indentured servant.

William Franklin; immigrated from England to James City County in 1655.

St. James Episcopal Church, Lancaster, Pennsylvania

Genealogy, A Journal of American Ancestry, Vol 4, p 3; edited by Lyman Weeks, submitted by Bev Petersen, 16305 Chandler Blvd., Mishawaka, Indiana 46544.

Franklin Family Graves

Contributed to Genealogy. Inscriptions from the burial ground of the St. James Episcopal Church, Lancaster, Pennsylvania.

Hon. Walter Franklin, born New York, May 7, 1773, died February 7, 1836.

Anne Emler, his wife, died December 11, 1852, aged 68 years, 6 months, 5 days.

Walter S. Franklin, born Philadelphia, November 6, 1799, died, Lancaster, September 20, 1838.

Emily Franklin, wife of Edward C Darlington, born August 2, 1819, died January 24, 1850.

Family Records of Thomas Franklin, Jr. and Mary (Rhoads) Franklin

Pennsylvania Magazine of History and Biography, Vol 21 #9 (1897) Submitted by Bev Petersen, 16305 Chandler Blvd., Mishawaka, Indiana 46544.

Thomas Franklin, Jr., son of Thomas Franklin, of the city of New York, and Mary daughter of Samuel Rhoads, of Philadelphia, were married 15th of second month, 1764, at Philadelphia. (for certificate of marriage, see Book B, p. 90).

Elizabeth Franklin, daughter of Thomas and Mary Franklin, Jr. was born March the fourteenth in the year of our Lord 1765 at half an hour past three in the afternoon. Elizabeth Franklin took the small Pox November the thirteenth 1765 and had it very favorably.

Benjamin Franklin son of Thomas and Mary Franklin, Jr. was born January the twenty fifth [sic] in the [sic] of our Lord one thousand seven hundred and sixty seven at one o'clock in the morning.

Benjamin Franklin inoculated for the small Pox April 18th, 1767 and had it very favorably.

Elizabeth Franklin died July the twenty eighth [sic] in the Year of our Lord one thousand seven hundred and sixty seven about 3 o'clock in the morning aged two years and four months.

Ann Franklin daughter of Tho and Mary Franklin, Jr. was born January the sixth one thousand seven hundred and [sic] sixty nine about nine o'clock in the evening.

Ann Franklin inoculated for the Small Pox April the 23, 1769 and had it very favorably.

Thomas Franklin son of Tho and Mary Born the 12th Oct 1770 at two o'clock afternoon.

Thomas Franklin son of Thomas and Mary Franklin, Jr. died July the 20th 1771 at Philadelphia about five o'clock in the morning aged 9 months.

Walter Franklin son of Thomas and Mary Franklin, Jr. born the seventh day of May 1773 about 8 o'clock in the morning was inoculated for the Small Pox November 1773 and had it favorably.

Samuel Franklin son of Thomas and Mary born August the 6th one thousand seven hundred seventy four at one o'clock afternoon.

Mary Franklin the wife of Thomas Franklin departed this life on first day morning abt 15 minutes [sic] after 6 o'clock the 2 of the 5th month 1779 after ten weeks lingering [sic] illness which she bore with christian patience [sic]. Apprehending her time short amongst us all in a Christian like cheerfulness and expressed a desire if it was her makers will to live a little longer for the sake of her dear babes.

Benjamin Franklin died in Phil 14th of the 6th month 1781 after 60 hours illness with the chollick.

Walter and Samuel Franklin had the measles in Philadelphia in the 5th month 1785.

Isreal and Ann Pleasants first child and son Samuel born 19 Feb 1789 half after 5 o'clock a. m.

Thomas Franklin departed this life on the night of fourth day the eleventh of January in the year of our Lord one thousand seven hundred and ninety seven at 20 minutes past 11 o'clock.

Franklin-Spencer Family Records

The following information was copied from *Hawkeye Heritage*, Winter-Spring 1982, pg 35 and was submitted by Patrick J Horan, 1048 Burgess St., St Paul, MN 55103-1209. The records which follow are in the possession of Loren Spencer Elliott, 9718 Sunset Terrace, Des Moines, IA 50322.

According to Spencer, "This material is laying loose in front of a large Bible given to me by Ilah Spencer Elliott, passed down to her from her grandfather, James Whittley Spencer, who may have received it from his wife's family, the Franklins. This Bible is dated in the early 1840's and these sheets on the Franklin fam-

ily apparently came from a Bible copyrighted much earlier than this one. ”

Three of the record pages deal primarily with members of the Franklin family. They are quite large and ornate. Four smaller pages (one of them blank) contain Spencer family data.)

Families that connect to this family are: Brofford, Conner, Franklin, Fox, Gillam, Huffman, Howard, Long, Micham, Quick, Rush, Shigley, Spencer and Schoolcraft.

Franklin Family Record page 1, Births

James Smyth Franklin was born December the 28th 1787 Milly Franklin his wife was born November the 9th 1792 and unto them was born:

1. Charles W Franklin March the 21, 1815
2. Sarah C Franklin was born October the 16th 1816
3. Nancy A Franklin was born March the 7th 1818
4. Matthias S Franklin was born December the 15th 1819
5. Rebekah A Franklin was born February the 12th 1821
6. Andrew R Franklin was born January the 5th 1823
7. Curthber V Franklin was born April the 9th 1825
8. Dorcas Q Franklin was born February the 11th 1827
9. Oleyvet S Franklin was born January 1st 1829
10. Rhoda J Franklin was born May the 15th 1830
11. Henry H Franklin was born July the 8th 1832
12. Melinda J Franklin was born May the 25th 1838
13. Emerath V Franklin was born May the 10th 1840

Sarah Rush the first wife of James S. Franklin was born August the 25th 1791 and unto them were born:

1. Wesley Franklin born August the 23rd 1808
2. John Franklin was born January the 1st 1810

Mr. Joseph Franklin was born August the 17th 1768

Mrs. E. Franklin was born September the 6th 1770

Oleyvet S. Gillam died Sept 19th 1901

Sarah C. Huffman died June 14th 1906

Henry H. Franklin died Jan 19, 1913

Franklin Family Record page 2, Marriages

James S Franklin and Milly Quick was married June the 20th 1814

Sarah Carter Franklin and Aaron Huffman was married March 18, 1834

Wesley Franklin and Hester Brofford was married April the 5th 1833

Rebekah Franklin and Abraham Fox was married February the 11th 1838

Dorcas Quick Franklin and Henry Micham was married August 20th 1846

John Franklin and Christenia Conner was married November 12th 1829

Oleyvet S Franklin and Jonathan Gillam was married April 8, 1847

Matthias S Franklin and Elizabeth (Staunton?) was married June 13, 1844

Charles W Franklin and Elisabeth Long was married May 17th, 1835

Curthbert V Franklin and Sarah Howard was married August 24, 1854

(entry illegible, except for date 1852)

Henry H Franklin and Mary E Shigley was married June 18, 1857

James W Spencer and Melinda J Franklin was married Dec 6th, 1851 or 1857

Nancy A Franklin and James Schoolcraft was married Oct 20th (or 30th), 1836

Franklin Family Record page 3, Deaths

November 10, 1812, Sarah Franklin the first wife of James S Franklin, departed this life aged 21 years 2 months and 13 days.

Nancy Ann the wife of James Schoolcraft departed this life aged 20 years and 11 months; February 6, 1838

Emerath Virgil Franklin departed this life April 1, 1848 aged 7 years, 10 months and 22 days.

Andrew R Franklin departed this life (a soldier in Mexico) July 29, 1847 aged 24 years, 6 months and 24 days.

John Franklin departed this life July 20, 1850 aged 40 years, six months and 20 days.

Christenia Franklin the wife of John Franklin departed this life February 9, 1844 aged 35 years, 5 months and 17 days.

Rebecca A the wife of Abraham Fox, departed this life August 13th, 1851 aged 30 years 6 months and 1 day.

Hester Franklin the wife of Wesley Franklin departed this life April 16, 1850.

Wesley Franklin the Consort of Hester Franklin departed this life July 4, 1853 aged 44 years and 10 months and 11 days.

Abraham Fox the Consort of Rebecca A Fox departed this life February 17, 1853

Rhoda Jane the wife of James Shigley departed this life May 1, 1857 aged 26 years 11 months and 15 days

Matthias S Franklin departed this life July 5, 1862 aged 42 years 6 months 23 days.

James S Franklin died May 25, 1863 aged 75 years 5 months 25 days.

(the final entry on this page is illegible).

Soundoff

Cecil L Franklin (Member #085) says that the last he heard, there was in the works a plan to have another gathering of John Franklin's descendants, on Labor Day weekend, in Bloomington, Illinois. If you are interested in details you can drop a line to Jerry Simpson, Box 25, Hudson, IL 61748. Cecil is the son of Marion Clyde Franklin and Mary Ellen (Batts) Franklin who was the son of Benjamin J Franklin and Viola Indiana (Seal) Franklin. Benjamin J was the son of Benjamin Franklin and Elizabeth (Laswell) Franklin who was the son of John Franklin. These Franklins were in Illinois from 1835 through 1895 or later.

Queries

Seeking information of Elijah Franklin born 1775 Virginia married 1807 in Wayne County, Kentucky to Elizabeth Coke or Cocke. Would like to know parents of Elijah and Elizabeth and what county in Virginia Elijah Franklin was born?? Elijah and Elizabeth Franklin had four children: Amanda Franklin born 1811 in Wayne County, Kentucky; Emily Franklin born 1813 Wayne County, Kentucky; Charles C. Franklin born 1815 Madison County, Alabama. and Elizabeth Franklin born 1819 in Madison County, Alabama.

Elijah and Elizabeth Franklin were in Clark County, Arkansas by 1840 census; died after 1850 Clark County Census.

Jean Davis Duckworth, 1020 S Pine, Chelsea, OK 74016

Names Index

		Rosalie	9	Cromwell	
				Roscoe	15
				Roy	15
A		C		D	
Adams		Carpenter		Darlington	
John E.	17	Achsah	19	Edward C.	21
Aelenns		Carson	12	Delhammer	
Claudie	11	Jessie	19	Evelina	12
Andrews		Chaffee	19	Ruby	12
Alice	17	Dorothy	19	Ruvina	12
		James	17		
B		Chaffer		E	
Bailey		John	18	Earl	
Eady	9	Chandler	18	Mary	19
Oscar	9	John, Col.	18	Emler	
Barron		John, Deacon	19	Anne	21
William	17	Child	19		
Bass		Abner	17	F	
Elphraines	13	Ann	19	Field	
Beard		Elijah	19	John	17
Lola P.	14	Cleveland	19	Finch	
Thomas E.	14	Lois	17	John M.	17
Bettys		Cock	24	Folger	
Thomas	18	Sarah	2	Abiah	21
Beyrif		Coke/Cocke	22	Foster	
Marie	7	Elizabeth	23	Selin	9
Bowen		Coleman	18	Foulgar/Folger	
Matthew	19	W. Zack	17	Abiah	17
Bowne		Conner	16, 17	Fowler	10
Dorothy	17	Christenia	7	John	
Brofford		Corbin	7	Fox	22
Hester	23	James	7	Abraham	23, 24
Brooks		Cox	7	Rebecca A.	24
Jacob J.	8	Ellenor	7	Frankland	
Brown		John	7	R. J.	8
Wash	8	Creach			
Byrd		Beula			
		Jemima			
		Nonie			

Frankley		Ben	9, 16	Cornelious	14
Georgia Ann	12	Benjamin	16, 17, 18, 19, 21, 22	Cornelius A.	10
John	12	Benjamin Cromwell, Judge	15	Crawford Presley	14
Franklin		Benjamin J.	24	Croffend P.	10
A. C.	14	Benjamin, Jr.	18	Curthber V.	22
A. J.	13	Benjamine	21	Curthbert V.	23
A. L.	11	Benjamine J.	10	Curtis	11, 13
Aaron	9	Benjamine S.	6	Cynthia	8
Abaline	13	Benny B.	12	D.	15
Ada	6, 13, 14	Benny W.	12	D. L.	11
Adaia L.	8	Bernard	8	Dan D.	10
Adeline	6	Bert	11	Daniel	13
Adolph	8	Bert A.	5	Daniel B.	13
Agatha	9	Bertha	13	Daniel C.	13
Alabenor	10	Bertha M.	7	David	6, 13
Albert	5, 6, 11, 12	Bertie	14	Decater L. E.	12
Albert L.	9	Bettie	15	Della J.	10
Alex	7	Betty	18	Dolly	19
Alfred	7, 12, 13	Beula	13	Dora E.	5
Alice	7, 8	Birdie	15	Dorcas Q.	22
Allen	5, 10	Bolhese A.	5	Dorcas Quick	23
Allen Jackson	14	Bosier	11	Dorothy	19
Allia K.	8	Brown	10	Dorris	15
Allie Penor	14	Bulher	11	Dosia	12
Allina	15	C. B.	5	Dottie	6, 13
Alma	12	Calvin	20	Douglas J.	7
Alvin S.	5	Carey	13	Dozier	5
Amanda	24	Caroline	9, 13	Duchess	11
Amanda B.	10	Carrie	6, 13	E. V.	13
Amanda L.	10	Carry S.	9	E. Z.	16
Ambrose	9	Catherine	8	E., Mrs.	23
Amelia	8, 12	Ceasar	20	Earl C.	15
Amelia N.	12	Ceola	11	Ed	13
Amy	9	Charles	8	Eddie	11
Andrew	6, 13	Charles B.	13	Eddie E.	14
Andrew Howard	14	Charles C.	8, 24	Edgar	6
Andrew R.	22, 23	Charles H.	7	Edger	11
Ann	6, 21, 22	Charles L.	9, 11, 12	Edmond B.	8
Anne	13	Charles W.	22, 23	Edna	9, 10, 11, 12, 14
Annie	5	Charley	6, 7, 8, 13	Edna L.	5
Annie P.	5	Charley P.	13	Edward R.	14
Annittar	19	Charlie B.	12	Edwin	5
Annsan	11	Chester	6, 11	Effie	13
Annsin	11	Chester C.	8	Elbert E.	12
Arrie	5	Chester S.	8	Electe	19
Arthur	5, 6, 15	Christenia	23	Elias P.	9
Arthur H.	11	Cindy	8	Elijah	24
Arthur P.	9	Clarence	10, 11	Eliva L.	10
Aubry	8	Claud	11	Eliza J.	10
Azela	13	Claud C.	5, 11	Eliza Jane	14
B.	12	Claude L.	9	Eliza Lenora	14
B. R.	13	Clausia/Clasisa	13	Elizabeth	15, 21, 24
Baker	6, 13	Clementine	7	Elizabeth (Laswell)	24
Barney C.	12	Clemmie	14	Elizabeth D.	9
Bates	6	Cleo	13, 14	Elizabeth S.	10
Baty	11	Clifton C.	10	Ella B.	9
Beathie E.	14	Clifton Caroline	14	Ella R.	15
		Cora	14	Ellar	14
		Cora Lee	11	Ellen	5, 6, 13, 14

Ellen G.	10	Gustin	7	Jenny	8
Ellie	14	H. T.	6	Jenny L.	14
Ellin	20	Hall	9	Jenny N.	11
Elvina	10	Hamond	20	Jerry F.	9
Emerath V.	23	Hannah	20	Jesse	7, 14
Emerath Virgil	23	Harriet	14	Jesse Alonza	10
Emilia	8	Harriett M.	10	Jesse J.	9
Emily	21, 24	Harrison	6	Jessee	13
Emma	12	Harry J.	8	Jewel	14
Emma Belle	14	Harry/Henry	13	Jim	13
Emma D.	5	Hattie	5, 7	Jim M.	9
Emma Lee	11	Henry	5, 8, 14, 16, 17, 20	Jim Myers	14
Emory	13	Henry C.	11	Joane	20
Ennis	5	Henry H.	23	Joanna	18
Ennis M.	11	Henry J.	8, 10, 19	Joannah	6
Ennis N.	11	Henry Jackson	10, 14	Joe Milton	12
Erin E.	15	Henry L.	7, 12	Joel L.	11
Erkeste (?)	11	Henry Toleman	19	John	5, 6, 10, 11, 13, 14, 15, 16, 17, 19, 20, 23
Ernest E.	5	Herman E.	12	John A.	8, 10
Esty	9	Hessey	14	John B.	6, 12
Ethel	7, 12	Hester	24	John E.	10, 11
Ethyle	13	Hilbert	10	John H.	7
Eula	12	Homer	11	John J.	19
Eva	12	Howell	11	John P.	9
Ezra	9, 14, 19	Hubert/Herbert	14	John R.	9
F. E.	16	Humbert	9	John W.	8, 10
F. H.	16	Ichabod	20	John Warren	14
F. W.	5	Ida	6, 8, 9, 14	Johnny B.	13
Fannie	6	Ioun	14	Jonas A.	7
Fannie C.	8	Irvin K.	10	Jonathan	10, 17
Fanny	6, 14	Isaac	15	Jonathan B.	10
Fanny B.	11	Isaack	20	Jonathan Howard	17
Faye	14	Isom	7	Jonothan	14
Felix S.	15	Ivy V.	12	Jonothan D.	14
Fisher L.	10	J. B.	7	Joseph	2, 6, 8, 13, 14, 15, 23
Fisher Leary	14	J. F.	14	Joseph B.	10
Fletcher	10, 15	J. H.	7, 13	Joseph Daniel	14
Flora B.	10	J. I.	12	Joseph E.	9
Flora S.	10, 14	J. J.	11, 14	Josiah	21
Florence	14, 15	J. M., Mrs.	13	Julian	6
Florence L.	9	J. R.	9	Julius B.	5
Floria	13	J. W.	9, 16	Katharine	17
Floyd	9	Jackson	6, 8, 15	Katy	14
Frances	6, 11	Jairia	11	Katy L.	10
Frances L.	8	James	6, 7, 8, 10, 11, 13, 14, 16, 17, 19, 20	Kevin A.	9
Frances M.	11	James B.	5, 12	Kittie	9
Frank	6, 8, 11	James F.	15	Kizire	14
Frank E.	5	James M.	5	Kizzie	9
Franklin	9	James S.	9, 10, 23, 24	L. J.	10
Garvis	14	James Smyth	22	L. V.	13
George	6, 12, 14	James W.	10, 14	Lacie	10
George A.	6	James, Jr.	6	Lafayette	11
George W.	10, 13	Jane	14	Lafayette W.	11
Gilmore	12	Jeams	6	Larmine	13
Gladys Lulla	14	Jeana	13	Laundry	14
Glover	6	Jeff	14	Laura M.	10
Gollie M.	12	Jefferson J.	10	Lavina	12
Grace	12	Jennie	9	Lawrence S.	15
Grady E.	11				

Lee	5, 10	Margarett B.	12	Netty	9
Lee F.	12	Margurite Elizabeth	14	Nicholes	14
Lee G.	8	Marion	10, 13	Noa L.	5
Lela	7, 13	Marion Clyde	24	Nog	6
Lela A.	15	Marion Coule	14	Nora	11, 14
Lelia	10	Marion P.	10	Norah	10
Lenora	11	Marrion O.	11	Norman	12
Leon	8	Martha	6, 7, 13	Oda A.	9
Leonidas	9	Martha E.	10	Odia/Ada	14
Lermis	11	Martha Eliza	14	Oleyvet S.	22, 23
Leslie	5, 12	Martha J.	14	Olive	8
Leslie L.	10	Marvin	12	Oliver	13
Lessa	13	Mary 8, 11, 12, 18, 19, 20, 21, 22		Oliver S.	6
Lesslie	14	Mary A.	5, 8	Olivina	10
Lewis	12, 14	Mary C.	10	Olney G.	10
Lewis C.	9	Mary Ellen (Batts)	24	Olora Grady	14
Liddy	8	Mary F.	15	Onia	11
Lila E.	10	Mary J.	6	Orry	20
Lila Mae	10	Mary L.	11	Oscar L.	12
Lilha Mae	6	Mary Margret	10	Oscar W.	12
Lillian A.	10	Mat	14	Otha	11
Lillie	14	Mat S.	9	Otis H.	12
Lillie B.	12	Matilda	10	P. O.	9
Lillie O.	11	Matthew	17	P., Mrs.	9
Lillie V.	10	Matthias S.	22, 23, 24	Pat	13
Lilly	8	Mattie	7, 10, 13, 14	Pearl	11, 14
Lilly E.	7	Mattie L.	15	Pearl Alice	14
Lissie	14	Mattie P.	10	Pearl C.	13
Lizzie	6, 13, 14	Maude	9	Perlie A.	10
Lizzy	7, 14	Meg	6	Perline	6
Lizzy Ann	11	Melinda	11	Phebe	17, 19
Lloyd	9	Melinda J.	23	R. D.	13
Lola P.	10, 14	Melissa	8, 9, 14	R. E.	13, 16
Lolua	7	Meridity	6	Rachel	21
Lonia	11	Mertie	10	Rebecca	13
Lonora/Lenora	14	Mertie F.	10	Rebecha J.	10
Lotheta	19	Micholoe	9	Rebekah	23
Louisa B.	8	Milledge	8	Rebekah A.	22
Louise	12	Millie	13	Redford	15
Louise E.	12	Millie I.	12	Rhoda J.	23
Loura	6	Milly	22	Richard	17, 21
Lovonia N.	14	Mina	7	Richard T.	15
Luccus J.	15	Minnie	13, 14	Robert	7, 13
Lucile	12, 13	Mintie	8	Robert E.	11
Lucinda J.	11	Misouria	10	Robert I.	7
Lucy	11	Missouri	6, 14	Robert L.	9
Lucy I.	5	Mose J.	6	Robert Thomas	14
Lula	10, 14	Moses J.	12	Rosa B.	12
Lum E.	12	Myrtle	11	Rose	7
Luther	11	N. H.	9	Rose A.	8
Luther Garvest	10	Nancy	9, 10, 14	Rose G.	8
Luvenia	12	Nancy A.	22, 23	Rosie	7
Lydia	8	Nancy J.	10	Ross	7
M. C.	7, 13	Nardile	13	Routh	8
Maggie	14	Nathaie J.	8	Rufas	13
Malcom	9	Nathan	20	Ruth	11, 12, 13
Malisa I.	10	Nathan H.	14	Ruthie	9
Mannie	9	Nellie E.	5	S. A.	9
Margaret	8, 21	Nettie	5, 8	S. W.	15

Sabre	11	Virgil G.	2	Mina	12
Sallie	14	Virginia	6		
Sally	13, 14	Virginia A.	9	H	
Sally E.	9	W. B.	9	Hammon	
Sam	8, 11, 13	W. D.	12	Elizabeth	17
Sam S.	9	W. H.	12	Harris	
Samuel	9, 22	W. L.	13	Edna	9
Samuel David	14	W. R.	12, 14	Hayden	
Samuel T.	12	W. T.	9	Beriah	19
Samuelson	11	Wade	13	Hopkins	
Samuit D.	10	Walter	13, 21, 22	James H.	15
Sarah	13, 17, 18, 23	Walter Juna	9	Howard	
Sarah A.	10	Walter Lee	6		
Sarah A/Resah	14	Walter S.	21	Sarah	22
Sarah C.	22	Walter T.	6, 12	Huffman	23
Sarah Carter	23	Walton E.	12		
Sarah I.	6	Waren J.	10		22
Sarah N.	10	Warren	14	Aaron	23
Selmon	14	Webster	14	Sarah C.	23
Sidney J.	12	Wesley	23, 24	Hughes	
Sidney W.	16	Wiley	11	Caroline	9
Simpson	13	Will	7	George W.	15
Simpson E.	7	William 6, 8, 9, 12, 13, 17, 18, 21			
Slivonia N.	10	William A.	10	J	
Snda Cy	13	William B.	8	Johnson	
Sopha M.	11	William H.	12	Sarah	17
Stella	10	William L.	7, 10	Jones	
Steve	6	William Lalan	14	James	14
Sudie C.	7	William R.	10		
Surfronia	6	William T.	11	K	
Susan C.	10	William Thomas, Dr.	14	Karr	
Susana Caroline	14	William Watson	2	Charley E.	5
Susial	13	Willie 9, 11, 12, 13, 14		Kelley	
Susie	10	Willie D.	5	Eddie	14
T. J.	9, 16	Willie Lou	11	Kingsley	
T. S.	12, 14	Willis	10	Susan	5
Thelma	13	Willis Thomas	7		
Thomas	9, 10, 14, 22	Wilson	20	L	
Thomas B.	17	Winton	11	Leavens	
Thomas D.	10	Wird	7	James	18
Thomas E.	10	Wyly	7	Joseph	18
Thomas Eddleman	14	Wyolene	7	Lennier	
Thomas F.	10	Frankling		Edward	11
Thomas G.	5	Amelia	7	Linton	
Thomas J.	6, 9			Augustine	18
Thomas Jefferson	14	G		Long	
Thomas S.	16	Gill		Elisabeth	22
Thomas, Jr.	21	Thomas	11		23
Timothy	6	Gillam			
Tom	7			M	
Twigg	11			Marton	
Veleah	14	Jonathan	22	Hamilton B.	7
Vennie N.	11	Oleyvet S.	23	Matthews	
Verdie	6	Gonzales		David	17
Verdin	13	Geneba	6	Mayans	
Vernell	15	Mary	6		
Viola	11	Gross			
Viola Indiana (Seal)	24	Jasper	12		
Violet	12	Marie Laura	12		

George J.	8	Schoolcraft		White	
McElroy			22	Adam	17
Clay	12	James	23	John	18
Micham		Nancy Ann	23	Wilkerson	
	22	Seal		Semuel	17
Henry	23	Viola Indiana	24	Williams	
Miller		Self		Mary	19
H.	8	James H.	9, 14	Samuel	19
Mills		Shepard			
Rebecca	18	Paul	8		
Minchen		Sherman			
Alfred H.	11	Sherman	13		
Sodinia	11	Shigley			
Morgan			22		
L. L.	11	James	24	A	
		Mary E.	23	Alabama	
		Rhoda Jane	24	Clarke County	16
P		Simms		Greene County	17
Palmer		Rufus	7	Grove Hill	17
Rachel	19	Smith		Madison County	24
Patterson		John	18	Arkansas	
Ruth	5	Sarah	17	Clark County	24
Peters		Spencer			
Gertrude	9		22	C	
Paul	9	James W.	23	Connecticut	
T. J.	9	James Whittley	22	Fairfield County	
Peterson		Stambury		Chestnut Ridge	18
Ruth	13	Abigail	17		
Pleasant		Staunton			
Ann	22	Elizabeth	23	E	
Isreal	22	Stevens		England	
Samuel	22	Adrian	9	Bristol	21
		Sarah	17	Ecton	17
Q		Stewart			
Quick		C. A.	14		
		Stokes		K	
	22	Frances N.	13	Kentucky	
Milly	23	Sumners		Wayne County	24
		James	17		
R		Sweeten			
Rhoads		Twigg	11	L	
Mary	21			Louisiana	
Samuel	21	T		Avoyelles Parish	11
Rice		Throop		Baton Rouge	5
Abigail	18	Deborah	19	Beinville Parish	5, 11
Samuel, Sergeant	18	Tiny		Bossier Parish	5, 11
Robinson		H. A.	13	Caddo Parish	5, 11
William A.	17	Tucker		Calcasieu Parish	5, 11
Rush		Walter	19	Caldwell Parish	6, 12
	22			Cameron Parish	6
Sarah	23	W		Catahoula Parish	6
		Wampos		Claiborne Parish	6
S		John	18	De Soto Parish	6, 12
Salter		Waters		East Baton Rouge Parish	12
Clement	15	Mary	19	East Carroll Parish	7, 12
Sanderson		Watson		Franklin Parish	12
Joseph	5	Elvin	8	Grant Parish	12
				Iberville Parish	7, 12

Jefferson Parish	7	James City County	21
La Salle Parish	13	Norfolk County	20
Lafourche Parish	7		
Lincoln Parish	7, 13		
Longville	1		
Natchitoches Parish	13		
Orleans Parish	7		
Quachita Parish	13		
Rapides Parish	8, 13		
Richland Parish	9, 13		
Sabine Parish	9, 13		
St. Tammany Parish	9		
Vernon Parish	9, 14		
Webster Parish	14		
West Carrol Parish	10		
West Carroll Parish	15		

M

Massachusetts	
Boston	17
Brookline	19
Marloboro	18
Pomfret	18
Swansea	17
Woodstock	18

N

New York	
Long Island	
Flushing	17
New York	21

P

Pennsylvania	
Lancaster	21
Philadelphia	21

T

Texas	
Bexar County	15
Crosby County	15
Franklin County	15
Goliad County	15
Harrison County	15
King County	15
Limestone County	2
Robertson County	15
Titus County	15
Trinity County	2

V

Virginia	
Charles City County	21
Henrico County	21