

Franklin Family Researchers United

Volume 18

April 1996

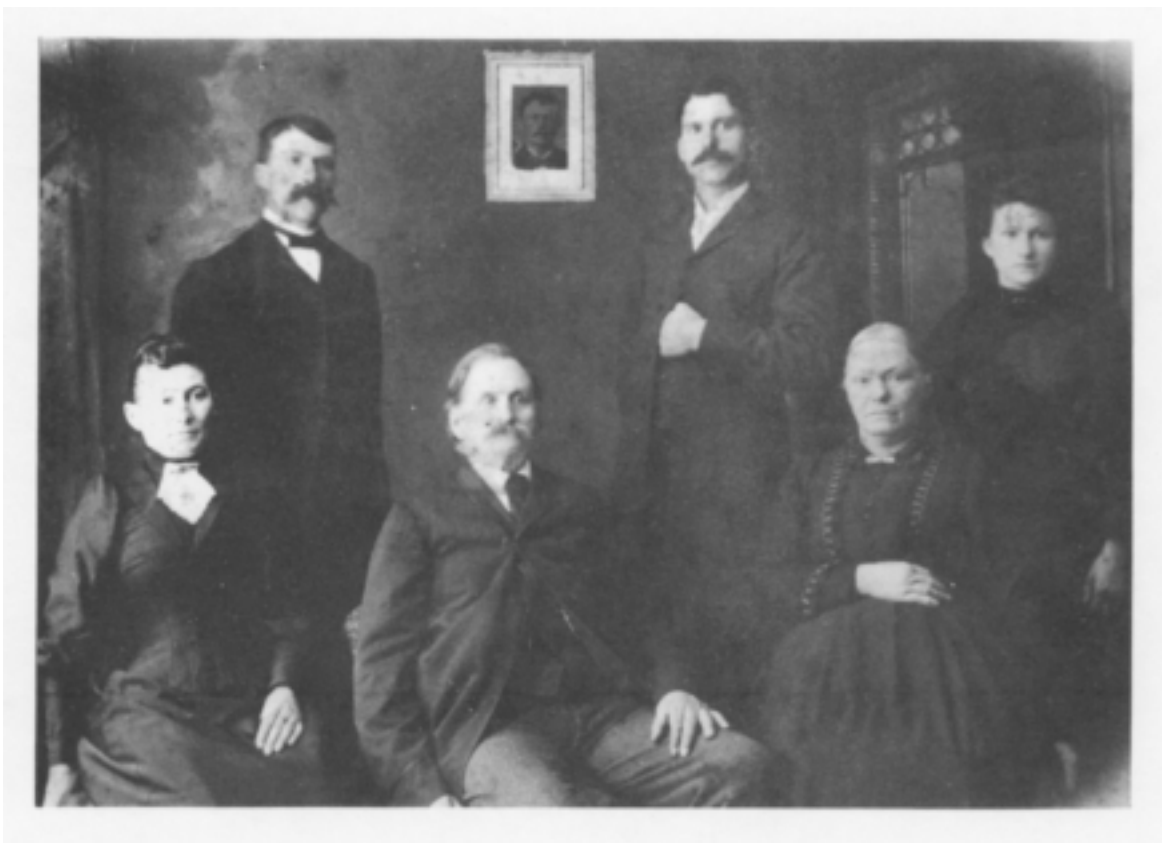

John Franklin (b 5 Sept 1818, Jefferson, Ross Co., OH)

Lucy Ann (Robbins) Franklin (b 8 March 1835 Warren Co., Indiana)

Married 4 December 1852 Warren Co., Indiana

Their Children (standing L-R): Sarah Franklin Baker, Jerome Franklin, Charles Franklin,
Laura Franklin Cline

(Picture in the background is unidentified)

About The Cover

(Submitted by Bev Petersen, 16305 Chandler Blvd., Mishawaka, IN 46544. See Charter Issue p.21/23 and Vol 5 p.22 for more on this family)

John Franklin (b 5 Sept 1818 Jefferson, Ross Co., OH - d 28 Jan 1896 or 1898 Brook, Newton Co., IN) married 4 Dec 1852 in Warren Co., IN to Lucy Ann Robbins (b 8 Mar 1835 Brook, Warren Co., IN - d 30 Apr 1905 Brook, Newton Co., IN buried at Pleasant Grove Cemetery, Kentland, Newton Co., IN). There hangs a picture on the wall in the picture on the cover. If you can identify the person in the picture to the satisfaction of Bev Petersen, 16305 Chandler Blvd., Mishawaka, IN 46544 ... we will give you one year free subscription to FFRU.

John & Lucy's Children:

1. Jerome C. Franklin (b 28 Dec 1852 Washington, Newton Co., IN - d Washington Twp., Newton Co., IN) married 12 Nov 1876 to #1 Elizabeth A. Anderson; #2 Ada J. Shilt (b Hanover, Pennsylvania. Picture is that of Jerome, Elizabeth (Anderson), Gertrude and Ocey Franklin. Gertrude married _____ Littlejohn. Ocey married Alice _____
2. Sarah E. Franklin (b 1 Sept 1856 Washington, Newton Co., IN) married George E. Baker.
3. Joseph William Franklin (b 21 Dec 1858 Washington, Newton Co., IN - d 19 Aug 1859).
4. James H. Franklin (b 21 Dec 1858 Washington, Newton Co., IN - d 22 Aug 1859).
5. Alanzo W. Franklin (b 8 Oct 1860) married 12 Feb 1883 to Mary M. Sutton.
6. Phebe O. Franklin (b 17 Oct 1862 - d 17 Nov 1862).
7. Charles Benjamin Franklin (b 27 Mar 1864 Newton Co., IN - d 1 Feb 1939 Brook, Newton Co., IN) married 25 Oct 1894 to Mary Ellen Dowling.
8. Laura Elma Franklin (b 27 Nov 1867 Brook, Newton Co., IN - d 6 Mar 1930 Brook, Newton Co., IN) married October 1884 in Park Co., IN to #1 Jonathan Wakefield Pruett; #2 William H. Kline.

Jerome and Elizabeth (Anderson) Franklin with their children:
#1 Ocey Franklin; #2 Gertrude Franklin



Children of Charles Benjamin Franklin and Mary Ellen Dowling.
#1 Caralie Mae Franklin b 1896; #2 John William Franklin b 1900;
#3 Philomena June Franklin b 1904; #4 Charlma Chelsa Franklin b 1908;
#5 Pauline Eleanor Franklin b 1903



Table Of Contents

About The Cover	2
Table Of Contents	5
FFRU Charter	5
Editor's Message.....	6
Joseph Franklin & Elizabeth (Smith) Franklin	7
Theoderic & Elizabeth (Berry) Franklin.....	16
Orange Co., VA Will Book 2, 1744-1778.....	23
Virginia Will Records	23
The Virginia Genealogist 1958, Vol 2.....	23
The Virginia Genealogist 1964, Vol 8.....	23
The Virginia Genealogist Magazine 1966, Vol 10.....	24
The Virginia Genealogist Magazine 1968, Vol 12.....	24
The Virginia Genealogist Magazine 1970, Vol 14.....	24
The Virginia Genealogist Magazine 1972, Vol 16.....	24
The Virginia Genealogist Magazine 1973, Vol 17, P.294.....	24
The Virginia Genealogist Magazine 1981, Vol 25, P.83.....	25
Marriages Of Chesterfield Co., Virginia (1771-1815).....	25
Virginians in the Revolution	26
Mecklenburg Co., Virginia Early Wills (1765-1799)	27
Queries	28
Name Index.....	29
Place Index.....	32

FFRU Charter

Elaine Franklin Giddens, Editor
736 Dogwood Street
Jasper, TX 75951

Dedicated to the research and preservation of the SURNAME

FRANKLIN

Organized in January 1991

- PURPOSE:
- To Unite & Assist those researching the Surname of FRANKLIN
 - To Publish a quarterly consisting of FRANKLIN Research in January, April, July & October.
 - To maintain a computer data base of the FRANKLIN Surname and allied lines for the assistance of Franklin Family Researchers United members.
 - To provide focus reports, Pedigree Charts & Family Group Sheets of computer data base (which consists of 37,000 Franklin & allied names) free of charge to FFRU members. These reports are provided for non-members for \$5.00 per search plus 10¢ per copy. All search fees will be used to purchase source materials for the benefit of all FFRU members.
 - To encourage all members to submit any well documented FRANKLIN Research for publication
 - To encourage all members to submit Pedigree Charts, Family Group Sheets and any other materials that will assist us in maintaining and updating our computer data base.
 - To solicit unlimited queries from members as well as non- members. These queries will be published, at the discretion of the editors, free of charge and must have a FRANKLIN connection.
 - To encourage members to submit family publications (or any other books deemed of interest to other members) for review in our quarterlies. Books submitted for review becomes a part of FFRU Library after being reviewed.
-

SUBSCRIPTION RENEWAL

NAME: _____ ADDRESS _____

CITY: _____ STATE _____ ZIP _____

Subscription Membership is \$20.00 per year (due in January).

Editor's Message

FFRU is still growing and we continue to add resources to our already bulging library. The most recent additions is a microfilm/fiche reader along with several rolls of microfilm and fiche. Must admit that I have not had the time to research these yet.

Also have added Census Index from 1607-1880 on CD. They do not appear to have all the information that has been located when reading the actual census records, however, they are helpful.

We are now members to the American Genealogical Lending Library. We also have a complete catalog of their available film/fiche records. If you are searching a particular area and don't know what sources are out there ... drop us a line and we will send you source information that AGLL has referenced in their catalog.

Would love to have the time to transcribe the following rolls of film to sell. These sales would enable FFRU to purchase more information for the benefit of our members. If anyone out there wants to help ... please let me know. At the present time we have on film the 1860 Alabama (Jefferson & Lawrence Counties); Archives of the Spanish Govt - West Florida Volume 16-18; 1900 Census Texas (Trinity, Tyler & Upshur Counties); 1900 Census Texas (Anderson, Ectr, Andrew and Angelina Counties)- 1900 Census Texas (Runnels, Rusk, Rockwall, Sabine, San Augustine Counties); 1910 Census Texas (Travis Trinity, Young, Anderson, Andrews, Angelina & Armstrong Counties); 1830 Census Mississippi (Adams, Hinds, Jackson & Yazoo Counties) 1920 Census Texas (Andrews, Angelina, Aransas, Archer, Armstrong, Stososa, Baily, Bandera, Robertson, Rockwall, Sabine, Sterling and Stonewall Counties); and 5 rolls of Indian information. These rolls could be recorded on a micro cassette tape recorder and transcribed into printed data.

Hope that you are continuing to enjoy our Quarterly. Would love to have your comments and input.

#160 Sharon Humble	PO Box 781	Vicksburg, MS 39181
#161 Patsy D. (Franklin) Brown	1830 Dove Tail Ln	Shingle Springs, CA 95682
#162 Janice H. Franklin	RR 6, Box 348	Cynthiana, KY 41031
#163 David Rice Sproesser	202 Lighthouse Road	Wilmington, DE 19809-3252
#164 June A. Franklin	PO Box 327	Fairacres, MN 88033
#165 James Robert Wilhite	5204 Willow	Bellaire, TX 77401
#166 Marlene Kay Franklin	500 Everett Street	Westwood, MA 02090
9167 Lucy B. Hurst	423 Windward Drive, S.W.	Roanoke, VA 24014
#168 John C. Campbell	202 Westenaire Drive	Marion, IL 62959
#169 W.O. Parris	4801 So 96 St	Ft. Smith, AR 72903

See all of you in July
Elaine

Joseph Franklin & Elizabeth (Smith) Franklin

The following Information was extracted from Franklin Family Researchers United Database, 736 Dogwood St., Jasper, TX 75951. All information was entered from various researchers for this line and have not been personally researched by FFRU staff. Any discrepancies should be addressed to those researching this line as follows: Patrick J Horan, 1048 Burgess St., St Paul MN 55103; Roberta Jo Hawk, MD, 6048 Chandler Drive, Baton Rouge, LA 70808; Martha Ewing Hawk, 1625 South Main, Portales, New Mexico 88130; Raymond E. Moore, PO Box 4376, Yalesville Station, Wallingford, CT 06492-7563. If discrepancies are detected FFRU would like to be informed so that we can update our data base.

Sources: Family bible in possession of Loren Spencer Elliott, 9718 Sunset Terrace, Des Moines, IA 50322; Ross Co., OH Marriages. Family Bible Records that follow are in the possession of Ann Mallett, Indianapolis, Indiana and were personally photo copied by Bev Petersen.

Joseph Franklin (b 17 Aug 1768 in PA - d 1833 IN) married Elizabeth Smith (b 6 Sep 1770 - d 1833/1841).

Children:

- I. James Smyth Franklin, son of Joseph and Elizabeth (Smith) Franklin, was born 28 Dec 1787 in PA, and married 31 Dec 1807 in Ross Co., OH, #1 Sarah Rush who was born 25 Aug 1791. James Smyth died 25 May 1863 in Tippecanoe Co., IN. Sarah died 10 Nov 1812 in Ross Co., OH. He also married 14 Aug 1814 in Ross Co., OH, #2 Mildred "Milly" Quick who was born 9 Nov 1792. Mildred "Milly" died after 1860.

Children:

1. Wesley Franklin, son of James Smyth and Sarah (Rush) Franklin, was born 23 Aug 1808 in Ross Co., OH, and married 5 Apr 1833, Hester Brofford who was born 1810/1820. Wesley died 4 Jul 1853 in Tippecanoe Co., IN. Hester died 16 Apr 1850.

Children:

- (1) Sarah Ann Franklin, daughter of Wesley and Hester (Brofford) Franklin, was born about 1831 in Tippecanoe Co., IN, and married John Prosser. Sarah Ann died 14 Jul 1863 in Mammu City, OH.
No children of this marriage in these records.
 - (2) William Franklin, son of Wesley and Hester (Brofford) Franklin, was born about 1836 in Tippecanoe Co., IN. William died in Carroll Co., IN.
 - (3) James Franklin, son of Wesley and Hester (Brofford) Franklin, was born about 1842 in Tippecanoe Co., IN.
 - (4) Margaret E Franklin, daughter of Wesley and Hester (Brofford) Franklin, was born about 1846 in Tippecanoe Co., IN.
 - (5) Mary Franklin, daughter of Wesley and Hester (Brofford) Franklin, was born about 1835 in Tippecanoe Co., IN.
 - (6) Elizabeth Franklin, daughter of Wesley and Hester (Brofford) Franklin, was born about 1838 in Tippecanoe Co., IN.
2. John Franklin, son of James Smyth and Sarah (Rush) Franklin, was born 1 Jan 1810 in Ross Co., OH, and married 12 Nov 1829 in Tippecanoe Co., IN, Christenia Conner. John died 20 Jul 1850 in Tippecanoe Co., IN. Christenia died 9 Feb 1844 in Tippecanoe Co., IN.

Children:

- (1) Noah Franklin, son of John and Christenia (Conner) Franklin, was born about

1840 in IN. Noah died 11 Mar 1866. Mustered in Civil War 1863 for 6 months.

- (2) Joseph Franklin, son of John and Christenia (Conner) Franklin, married 18 Sep 1858 in Tippecanoe Co., IN, Elizabeth Hollowell.
No children of this marriage in these records.
- (3) Jacob Franklin, son of John and Christenia (Conner) Franklin, was born 1836 in IN, and married 17 Mar 1859 in Tippecanoe Co., IN, Sarah Ann Rains who was born 1842 in IN.

Children:

- a. Malissa Franklin, daughter of Jacob and Sarah Ann (Rains) Franklin, married 21 Jun 1881 in Tippecanoe Co., IN, James W Wicken. No children of this marriage in these records.
 - b. Alonzo C Franklin, son of Jacob and Sarah Ann (Rains) Franklin, married 6 May 1894 in Tippecanoe Co., IN, Mary K Welch.
No children of this marriage in these records.
 - c. Flora Franklin, daughter of Jacob and Sarah Ann (Rains) Franklin, was born about 1868 in IN.
 - d. Orena Franklin, son of Jacob and Sarah Ann (Rains) Franklin, was born about 1872 in IN.
 - e. Edward G Franklin, son of Jacob and Sarah Ann (Rains) Franklin, was born about 1873 in IN.
 - f. Willie A Franklin, son of Jacob and Sarah Ann (Rains) Franklin, was born about 1875 in IN.
3. Charles W Franklin, son of James Smyth and Mildred "Milly" (Quick) Franklin, was born 21 Mar 1815 in OH, and married 16 May 1835 in Tippecanoe Co., IN, Elizabeth Long who was born about 1820 in IN.
Children:
- (1) Emily Jane Franklin, daughter of Charles W and Elizabeth (Long) Franklin, was born about 1836 in IN, and married 24 Jul 1853 in Tippecanoe Co., IN, Elijah Moore. Source: Raymond E. Moore, PO Box 4376, Yalesville Station, Wallingford, CT 06492-7563 (1994): "Emily Jane was not of lawful age at the time of her marriage. She had the consent of her parents in writing for her marriage. At the time of her marriage she was a resident of Tippecanoe Co., IN. Marriage Information from marriage application recorded in bk 5, pg 165, and marriage certificate located at TIPOCA, Lafayette, IN. They were married by John F. Lautenschleger, Minister of the Gospel. I have copy of this certificate. Elijah was a lawful age at the time of his marriage and a resident of Tippecanoe Co., IN at the time".
No children of this marriage in these records.
 - (2) James Franklin, son of Charles W and Elizabeth (Long) Franklin, was born about 1840 in IN.
 - (3) Isaiah Franklin, son of Charles W and Elizabeth (Long) Franklin, was born about 1842 in IN.
 - (4) Milton Franklin, son of Charles W and Elizabeth (Long) Franklin, was born about 1845 in IN.
4. Sarah Carter Franklin, daughter of James Smyth and Mildred "Milly" (Quick)

- Franklin, was born 16 Oct 1816 in Tippecanoe Co., IN, and married 18 Mar 1834 in Tippecanoe Co., IN, Aaron Huffman who was born about 1816 in VA. Sarah Carter died 14 Jun 1906 in NE. Aaron died 12 May 1874. No children of this marriage in these records.
5. Nancy Ann Franklin, daughter of James Smyth and Mildred "Milly" (Quick) Franklin, was born 7 Mar 1818 and married 20 Oct 1836 in Tippecanoe Co., IN, James Schoolcraft. Nancy Ann died 6 Feb 1838 in IN. No children of this marriage in these records.
 6. Matthias S Franklin, son of James Smyth and Mildred "Milly" (Quick) Franklin, was born 15 Dec 1819 in OH, and married 13 Jun 1844, Elizabeth Staunton. Matthias S died 5 Jul 1862 in Irvin, Howard Co., IN.
Children:
 - (1) Delila A Franklin, daughter of Matthias S and Elizabeth (Staunton) Franklin, was born Nov 1849 in IN. Delila A died after 1868.
 - (2) Melinda J Franklin, daughter of Matthias S and Elizabeth (Staunton) Franklin, was born 1854 in IN. Melinda J died after 1868.
 - (3) William H Franklin, son of Matthias S and Elizabeth (Staunton) Franklin, was born about 1855 in IN. William H died after 1868.
 - (4) Sarah E Franklin, daughter of Matthias S and Elizabeth (Staunton) Franklin, was born about 1856 in IN. Sarah E died after 1868.
 - (5) James S Franklin, son of Matthias S and Elizabeth (Staunton) Franklin, was born 1860 in IN. James S died after 1868.
 - (6) Isaac T Franklin, son of Matthias S and Elizabeth (Staunton) Franklin, was born about 1848 in IN.
 7. Rebekah A Franklin, daughter of James Smyth and Mildred "Milly" (Quick) Franklin, was born 12 Feb 1821 in OH, and married 11 Feb 1838 in Tippecanoe Co., IN, Abraham Fox who was born about 1821 in VA. Rebekah A died 13 Aug 1851. Abraham died 17 Feb 1853. No children of this marriage in these records.
 8. Andrew R Franklin, son of James Smyth and Mildred "Milly" (Quick) Franklin, was born 5 Jan 1823. Andrew R died 29 Jul 1847.
 9. Curthburt V Franklin, son of James Smyth and Mildred "Milly" (Quick) Franklin, was born 9 Apr 1825 in OH, and married 24 Aug 1854 in Tippecanoe Co., IN, Sarah Howard who was born about 1832 in IN. Curthburt V died 5 Mar 1873 in Tippecanoe Co., IN. No children of this marriage in these records.
 10. Dorcus Q Franklin, daughter of James Smyth and Mildred "Milly" (Quick) Franklin, was born 11 Feb 1827 and married 20 Aug 1846 in Tippecanoe Co., IN, Henry Mitcham. No children of this marriage in these records.
 11. Oleyvet S Franklin, daughter of James Smyth and Mildred "Milly" (Quick) Franklin, was born 1 Jan 1829 in Tippecanoe Co., IN, and married 8 Apr 1847 in Tippecanoe Co., IN, Jonathan Gillman. Oleyvet S died 19 Sep 1901.
 12. Rhoda Jane Franklin, daughter of James Smyth and Mildred "Milly" (Quick) Franklin, was born 15 May 1830 and married 4 Jul 1852 in Tippecanoe Co., IN, James Shigley, Col. Rhoda Jane died 1 May 1857 in Tippecanoe Co., IN. No children of this marriage in these records.
 13. Henry H Franklin, son of James Smyth and Mildred "Milly" (Quick) Franklin, was born 8 Jul 1832 in IN, and married 18 Jun 1857 in Tippecanoe Co., IN, Elizabeth E

Shigley who was born 4 Mar 1833 in IN. Henry H died 19 Jan 1913 in Hamilton Co., IN. Elizabeth E died 23 Jun 1871 in Washington, Tippecanoe Co., IN and was buried in Buck Creek Cem, Tippecanoe Co., IN. He also married 11 Mar 1872 in Tippecanoe Co., IN, Sarah R Carnes who was born Mar 1855 in OH.

Children:

- (1) Edwin S Franklin, son of Henry H and Elizabeth E (Shigley) Franklin, was born 8 Apr 1858 in Lafayette, IN, and married Mary Thomas Knapp who was born 9 Apr 1863 in Shelby Co., KA[sic]. Edwin S died 6 Aug 1944 in Lincoln, NE. Mary Thomas died 18 Apr 1895 in York, NE.

Children:

- a. Irma May Franklin, daughter of Edwin S and Mary Thomas (Knapp) Franklin, was born 7 May 1888 in Aurora, NE, and married Harry Walter Ewing who was born 18 Jul 1886 in Rosebreak, KS. Irma May died 2 May 1959 in Westerville, OH. Harry Walter died 14 Mar 1962 in Westerville, OH.

Children:

- (a) Martha Ewing, daughter of Harry Walter and Irma May (Franklin) Ewing, married 26 Dec 1950 in Westerville, OH, Gerald Parker Hawk, Sr. who was born 10 Jan 1928 in Logan, OH.

Children:

- a1. Roberta Bobbi Jo Hawk, MD, daughter of Gerald Parker, Sr., and Martha (Ewing) Hawk, was born 7 Jun 1956 in Columbus, OH, and married 28 Dec 1989 in White Oak Plan, Baton Rouge, LA, Lloyd Henderson Frye who was born 9 May 1950 in Baton Rouge, LA. No children of this marriage in these records.

- (2) Everett E Franklin, son of Henry H and Elizabeth E (Shigley) Franklin, was born 26 Dec 1864 in IN. Everett E died after 1920.

- (3) Ulysses Henry Franklin, son of Henry H and Elizabeth E (Shigley) Franklin, was born Dec 1864 in Washington, Tippecanoe Co., IN, and married 5 Oct 1892 in York, York Co., NE, Bertha Eudora Pumbleton who was born Jul 1874 in PA. Ulysses Henry died 18 Jun 1941.

Children:

- a. Maurice Willard Franklin, son of Ulysses Henry and Bertha Eudora (Pumbleton) Franklin, was born 12 Aug 1901 in Seward, Seward Co., NE.

- (4) Clara Lucile Franklin, daughter of Henry H and Sarah R (Carnes) Franklin, was born 5 Jul 1885 in NE. Clara Lucile died 25 Mar 1907 in Julesburg, CO.
- (5) Edith B Franklin, daughter of Henry H and Sarah R (Carnes) Franklin, was born Dec 1876 in IN, and married Hazen. No children of this marriage in these records.
- (6) Lena Franklin, daughter of Henry H and Sarah R (Carnes) Franklin, was born Feb 1879 and married after 1900, Grantham. No children of this marriage in

these records.

- (7) Elizabeth Franklin, daughter of Henry H and Sarah R (Carnes) Franklin, was born after 1880 and married Richard. No children of this marriage in these records.
14. Melinda Jane Franklin, daughter of James Smyth and Mildred "Milly" (Quick) Franklin, was born 25 May 1838 in Washington, Tippecanoe Co., IN, and married 6 Dec 1857 in Washington, Tippecanoe Co., IN, James Whitney Spencer who was born 16 Jul 1835 in Cedarville, Greene Co., OH. Melinda Jane died 22 May 1922 in Humeston, Wayne Co., IO[sic]. James Whitney died 2 Feb 1907 in Mt Ayr, IO[sic]. No children of this marriage in these records.
15. Emerath Virgil Franklin, son of James Smyth and Mildred "Milly" (Quick) Franklin, was born 10 May 1840 in Dalphia, Carroll Co., IN. Emerath Virgil died 1 Apr 1848.
- II. Preston Franklin, son of Joseph and Elizabeth (Smith) Franklin, was born about 1806 and married Oct 1827 in Tippecanoe Co., IN, Hannah Foust. Preston died after 1841.
Children:
 1. Jesse Franklin b 1841
- III. Olive Franklin, daughter of Joseph and Elizabeth (Smith) Franklin, was born 19 Nov 1796 and married 8 Oct 1811 in Ross Co., OH, George Shigley. Olive died 7 Jul 1864 and was buried in Jamestown Cem, Greene Co., OH. No children of this marriage in these records.
- IV. Anna Nancy Franklin, daughter of Joseph and Elizabeth (Smith) Franklin, was born 26 Dec 1792 in PA, and married 31 Mar 1814 in Ross Co., OH, Thomas Lewis. Anna Nancy died 2 Jan 1867. No children of this marriage in these records.
- V. Rebecca Franklin, daughter of Joseph and Elizabeth (Smith) Franklin, was born about 1803 in Poss Chillicothe, Ross Co., OH, and married 2 Nov 1816 in Lafayette, Tippecanoe Co., IN, William Trenary. Rebecca died 24 Jan 1878 in Champagne, IL.
Source: Bulletin #3 Salt Lake, Fiche #6047788 sent by Bev Pettersen. Was living in Lafayette, Tippecanoe Co, IN in 1870 at age 76. Rebecca & William's children were: Rebecca, Thomas, Louisa, David, Randolph and James.
- VI. Jacob A Franklin, son of Joseph and Elizabeth (Smith) Franklin, was born about 1806 and married 27 Feb 1834 in Tippecanoe Co., IN, Jane Glassford. No children of this marriage in these records.

(The following photocopied Bible Records will be very difficult to read, however, it was felt that their importance would far outweigh the poor quality for the value for documentation. If these Bible Records are of vital importance to you let FFRU know and we will attempt to furnish you with a better copy).

FAMILY RECORD.

BRING UP YOUR CHILDREN IN THE ADMONITION OF THE LORD.

BIRTHS.

James Smyth Franklin was Born December the 28th 1787,
Milly Franklin his wife was Born November the 9th 1792,
1 And unto them was born - Charles W. Franklin March the - 21. 1815.
2 Sarah, E. Franklin was Born October the 16th 1816,
3 Nancy S. Franklin was Born March the 7th 1818,
4 Matthias S. Franklin was Born December the 15th 1819,
5 Rebecca A. Franklin was Born February the 12th 1821,
6 Madrina B. Franklin was Born January the 5th 1823,
7 Eschbert V. Franklin was Born April the 9th 1825,
8 Francis J. Franklin was Born February the 14th 1827,
9 Oleynt S. Franklin was Born January 1st 1829,
10 Rhoads J. Franklin was Born May the 15th 1830,
11 Henry G. Franklin was Born July the 8th 1832,
12 Helinda J. Franklin was Born May the 26th 1836,
13 Emerath J. Franklin was Born May the 10th 1840.

Sarah, Pugh the first wife of James S. Franklin was Born August the 28th 1791

And unto them were born Wesley Franklin August the 23rd 1808

John Franklin was born January 1st 1810

Mr Joseph Franklin was born August the 12th 1768

Mrs E. Franklin was born September the 6th 1770

Oleynt S. Gilliam

Sarah C. Gilliam
died January 4th 1786
Henry S. Franklin
died Dec 19th 1792

born 6.11.1815

FAMILY RECORD.

BLESSED ARE THE DEAD WHO DIE IN THE LORD.

Deaths.

November the 10th 1812, Sarah Franklin the first wife of James S. Franklin departed this life aged 21 years 2 months and 13 days

Nancy Ann the wife of James Schoorcraft departed this life aged 20 years and 16 months; February the 6th 1838.

Emerath Abigail Franklin departed this life April the 4th 1846 aged 7 years 10 months and 22 days

Andrew R. Franklin departed this life (a soldier in Mexico) July the 29th 1847. Aged 26 years, 6 months and 24 Days

John Franklin departed this life July the 20th 1850 aged 10 years, six months and 20 days

Christenia Franklin the wife of John Franklin departed this life February the 9th 1844 aged 35 years 5 months and 17 days

Rebecca A. The wife of Abraham Fox departed this life August 13th 1851 aged 30 years 6 months and 5 days

Hester Franklin the wife of Wesley Franklin departed this life April the 16th 1851

Wesley Franklin the son of Hester Franklin departed this life July the 26th 1853 aged 10 years and 10 months and 21 days

Abraham Fox the son of Rebecca Fox departed this life February the 17th 1853

Rebecca Jane the wife of James Shigley departed this life August the 1st 1857 aged 26 years 11 months and 15 days

Matthew S. Franklin departed this life July 8th 1862 aged 42 years 6 months and 23 days

James Franklin died May 22nd 1862 aged 75 years 5 months and 25 days

FAMILY RECORD.

MARRIAGE IS HONOURABLE IN ALL

MARRIAGES.

James S. Franklin and
Milly Quick was married
June the 20th 1814

Sarah Carter Franklin and
Aaron Huffman was married
March the 18. 1834

Wesley Franklin and
Hester Brofford was
married April the 5. 1833

Rebecca Franklin and
Abraham Fox was
married February the 11. 1838

Lorena Quick Franklin
and Henry Micham
was married August the
20th 1846

John Franklin and Chris-
tina Connor was married
November the 12. 1829

Levot S. Franklin and
Sarah Cullam was
married the 8. 1847

Matthias S. Franklin
and Elizabeth Stouten
was married June
the 13th 1844

Charles W. Franklin
and Elisabeth Long was
married May the 17th 1835

Erithbert V. Franklin
and Sarah Howard
was married August the
24th 1834

1859

Henry H. Franklin
and Mary E. Shigley
was married June the
18th 1852

James W. Spencer
and Melinda J. Frank
was married Dec the 6th
1852

Fanny A. Sherman and
James Scholoff was
married Dec 1850

FAMILY RECORD.

THE PROMISE IS UNTO YOU AND TO YOUR CHILDREN.

Births

BAPTISM.

Sarah Rosella Spencer
born Dec 15th 1858

Ethel Augustus Spencer
born Feb 22nd 1861

Emily Francis Spencer
born March 24th 1864

Alpha Lawrence
Spencer was born Feb
24th 1866

Orin Gilbert Spencer
now born July the
24 1868

Frankie Spencer
born April the
26th 1871

James Calaway
was born April
15th 1872

Lucas Florida
born Sept 22nd 1875
born 1879

Emily Francis Infant
son of J W & M. D.
Spencer Died April the
28th 1864 aged 1 year
and 1 month

Frankie Spencer
Died Dec 20th 1870

Theoderic & Elizabeth (Berry) Franklin

The following Bible Records are in possession of "Sis" Davis, Houston, TX. Submitted by Liz Robinett, 2001 Community Lane, Midland, TX 79701. Because of the poor quality of print, we have attempted to transcribe these records. Please be aware that there are areas that were very difficult to decipher and could be in error.

Bible Records - Births

Rezin, son of Joshnec and Elizabeth Davis was born April 16th 1798 Christian County, Kentucky
Ann Mary Battie daughter of Benjamin and Sarah Williams was born January 31st AD 1804 Wilson County, Tennessee.

Warren Williams son of Rezin and Ann Mary Davis was born January 8th AD 1832 Puleski County, Arkansas.

Theoderic son of Chesterfield and Temperance Franklin was born January 12th 1812 Orange County, N.C.

Elizabeth daughter of John and Hannah Berry was born AD 1812 Orange County, North Carolina
Temperance Jane daughter of Theoderic and Elizabeth Franklin was born October the 5th AD 1832 in Orange County, N.C.

Rezin Theodore Davis was born July 27th AD 1855 Jefferson County, Ark. Baptized by his grandfather Rev. Rez Davis

Mary Gertrude born October 31st AD 1857 in Bienville Parish, La.

Mary Florence was born August 8th 1859 Calcesieu Parish, La baptized by Rev. A.B. Fly

Willie Gertrude was born February 18th AD 1862 in Calcasieu Parish, LA baptized by Rev. Joel Sanders

John James was born October 2nd AD 1864 in Calcasieu Parish, Louisiana Baptized by his grandfather Rev. Rezin Davis

Sallie Jane was born April 17th AD 1867 in Burlson County, Texas Baptized by her grandfather Rezin Davis.

Nathan Capers was born August 2nd AD 1870 in Burlson County, Texas baptized by Rev. B.D. Dashiel.

Boneta Arillrei was born April 3rd AD 1874 in Trinity County, Texas Baptized by her grandfather Rev. Rezin Davis

Ruby Mixon was born Mar 30th AD 1902 at Sar---, Tx.

B.F. Gate was born June 7th AD 1885

Caro Jane Gates was born May 13th 1895

W.C. Gates was born November 5th 1897

Napolean B. Stepp and Marh Florence Davis Stepp's Children:

1. Will Stepp
2. Pearl Stepp married Martin Armstrong
3. Gertrude Stepp married J. Richard Dickinson
4. Sam Stepp
5. Husky Stepp
6. Janette Stepp married Eddie Taylor
7. Napolean B. Stepp
8. John Stepp
9. Ted Stepp
10. R.D. Stepp
11. Della Stepp

Bible Records - Marriages

Warren W. Davis and Temperence Jane Franklin were married November the 9th AD 1854 in Bienville Parish, Louisiana by Rev. C. Neethman.

Napolean B. Stepp and Mary F. Davis were married December the 19th AD 1878 in Trinity County, Texas by Rev. Edward Mason.

Rezin Theodlore[sic] Davis and Julia W. Smith were married November the 19th AD 1879 in Trinity County, Texas by Rev. Edward Mason.

R.B. Mixon and Bonetti A. Davis were married June the 23rd AD 1901 at Bronte, Texas by Judge Grayham, Clarke Co.

Rube Mixon and J. Sidney Davis were married December 24th in San Antonio, Texas

Rezin Davis and Ann Mary Batte Williams were married April 28th AD 1828 in Pulaski County, Ark.

Theoderic Franklin and Elizabeth Berry were married ____AD 1832 in Orange County, N.C.

Netti Davis Mixon and John Burnett Q. Berry were married Dec 1st 1915 at San Angelo, Texas.

Bible Records - Death

Theoderic Franklin departed this life September AD 1858 aged 46 years & 7 months in Calcasieu Parish, La.

Ann Mary B. Davis died October 28th AD 18-- aged 64 yrs & 9 months in Trinity County, TX.

Rezin Davis died February 26th AD 1877 in Trinity County, Texas aged 78 yrs 10 months & ten days.

Temperance Jane Davis departed this life Feb. 21st AD 1908 at Glendale, Tex aged 75 years 4 mo. 14 days

Obituary for Temperance J. Davis: Temperance J. Davis (nee Franklin) was born in Floyd County, Georgia October 6, 1832 and died at Glendale, Trinity Co., Texas February 21, 1903 aged 76 years 4 months and 14 days. She professed a living faith in Christ at the age of eleven years and joined the Methodist Episcopal Church at Cave Springs, Floyd County, Georgia. She was married to W. W. Davis November 9, 1854 who preceded her to heaven several years. She left to morn[sic] her death six children and seventeen grandchildren. Her end was peace, for she was faithful until death. A.R. Bennick, P.C.

Bonettie Anlia Berry departed this life October 4th, 1966 at the age of 92 years, 5 months 3 days "Mammy" at Trinity, Texas

Obituary for Nettie Arelia Berry: Mrs. Nettie Arelia Berry, passed away at 2:00 a.m., October 4th in the Trinity Memorial Hospital. She was born at White Rock, Trinity County, April 3, 1874 was 92 years, 6 months and 1 day old. She was a member of the Methodist Church, and of the Bronte Chapter of O.E.S.

She is survived by one daughter, Mrs. Ruby Davis of Trinity and a number of nieces and nephews.

Funeral services were held at the Thornton Church with Rev. Harris of Groveton Methodist Church officiating. Burial was in Thornton Cemetery under the direction of Waller Funeral Home.

(Under obituary hand written)

Ruby Mixon Davis wife of Jesse Sidney Davis died 3/1/1978. She had no children age 84 years.
Jesse Sidney Davis, husband of Ruby Mixon Davis, died 5/25/1970.

Mary Gertrude eldest daughter of W.W. & Tempe Jane Davis died October 11, 1858 in Calcasieu Parish, LA age 11 months.

Willie Gertrude died December the 9th 1871 in Burleson County, Texas aged 9 years 8 months & 22 days.

An infant son was born and died March 19th AD 1872 in Burleson County, Texas.

Rezin Theodore Davis departed this life Feb 10th AD 1910 at Glendale, Texas age 54 years 6 months - 4 days

Nathan C. Davis died December 26th, 1950 at home, White Rock, Glendale, Texas age 80 years, 3 months, 26 days.

____Jane Gates died October 17 AD 1895 in Trinity Co., Texas

Chatmasc Gates died Jan 5th 1905.

Nathan C. Davis died December 26, 1950 age 80 years

A.C. Doan died May 16, 1962 age 92 years.

Mary Florance Stepp died February 2, 1919 at El Paso, Texas

Robert Lee Davis died 2/14/1955-1956

James Edward Davis died August 16, 1955 age 75 - 74 years 11 months 4 days.

John B.R. Berry died Feb 22nd 1916 age 55 years

Nettie A. Berry died October 4, 1966 age 92 years.

(James Edward Davis son)

Robert Davis died July 7th 1968 age 53 years 3 months 2 days

Ruby Mixon Davis died March 1, 1987 Trinity, Texas

T.W. Bill Davis died Nov 2, 1972 Houston (or Hudson), Texas

Pearl Stepp Armstrong died May 21, 1972 at Warren, AZ.

The following information is in FFRU database. Those researching this line are: Leallah Franklin, 822 Camino De Los Padres, Tucson, AZ 85718 (1996); Liz Robinett, 2001 Community Lane, Midland, TX 79701 (1995) ; Mary (Mrs. Robert Page, Rt 13, Box 320, Huntsville, TX 77340.

A. Chesterfield Franklin married 14 Feb 1810 in Person Co., NC, to Temperance Carver, daughter of William Carver, Sr. Source: Raleigh NC Newspaper 1796-1826 a wedding notice of Chesterfield Franklin and Temperance Carver m. Feb 20, 1810.

Children:

(A) Theodric Franklin, son of Chesterfield and Temperance (Carver) Franklin, was born 12 Jan 1812 in Person Co., NC, and married 1932 in Orange Co., NC, to Elizabeth Berry, daughter of John and Hannah Berry, who was born in NC. Theodric died Sep 1858 in Sugar Town, Calcasieu Parish, LA. Theodrick Franklin, of Floyd County Georgia was assigned a Choctaw Certificate #718B 16 Dec 1850 in the name of Ho-Chubee 160 acres of land registered in Land Office, Monroe, Louisiana, assignee of Nok-a-man-chi-ha-be the representative of Ho-Chubba, deceased. The original claim was assigned to No-Chubbee a Choctaw Certificate through an Act of Congress of 23 Aug 1842 through the Treaty of Dancing Rabbit Creek. Then on 19 Jan 1851 (certificate 10.511) while still in Georgia he purchased 39 acres of Public Lands according to provisions of the Act of Congress of the 24th April 1820 entitled "An act making further provision for the sale of the Public Lands". Under this same provision on 1 Sept 1852 Theodrick of Beinville Parish, LA purchased two tracts of land 78 acres and 39 acres 1 Sept 1852. On 1 Sept 1853 he purchased another 38 acres.

Children:

a. Temperance Jane Franklin, daughter of Theodric and Elizabeth (Berry) Franklin, was born 6 Oct 1832 in Orange Co., NC, and married 9 Nov 1854

in Beinville[sic] Parish, LA, Warren William Davis, son of Rezin and Ann Mary (Williams) Davis, who was born 8 Jan 1832 in Puluski Co., Ark.

Temperance Jane died 21 Feb 1908 in Washington Co., TX and was buried in Thornton Cemetery, Glendale, Trinity Co., TX. The people who are buried in this cemetery are all related to 22 families who came on a wagon train in 1858 from Mississippi. The Berry and Davis families were familiar names.

- b. Thomas Benjamin Franklin, son of Theodric and Elizabeth (Berry) Franklin, was born 1835/1849 in Floyd Co., GA, and married about 1867 in LA, Nancy Jane Pugh, daughter of Joseph P (b Tennessee) and Mary E (Douglas) Pugh (b 11 Jun 1830 in Tennessee - d 16 Apr 1909 Brown Co., TX). Nancy was born 28 Dec 1854 in LA. Thomas Benjamin died 9 Feb 1934 in Keene, Johnson Co., TX. Nancy Jane died 9 Nov 1936 in Keene, Johnson Co., TX.

Source for Thomas Benjamin Franklin: Elizabeth McClain Robinett, 2001 Community Lane, Midland, TX 79701 (1993). Thomas Benjamin Franklin lived most of his adult life in Brown Co., TX. At one time lived in Rapides Parish, LA. Listed on 1880 Brown Co., TX Census pg 391. Was in the Union Army at age 14 with 2 older brothers; enlisted 12 Nov 1864 and served 6 months 18 days; another brother went to Mexico across from El Passo[sic]. Shortly after the Civil War Thomas & Nancy Jane married and took a trip to Brizel to visit friends. Ben had typhoid fever; he was timid and Nancy talked a lot. He was left handed. He had at least 3 brothers; one was named Billy and was a lot younger than Thomas and the baby of the family who went to Mexico. After Ben's death Nancy moved to Wells southeast of O'Donnel and stayed with her children. Was told by J.W. Quinn, Jr., an old man and relative, that Thomas Benjamin had told him that 3 of them had fought in the Civil War and the fourth went to Mexico, near El Paso, so that he would not have to fight. T.B. Said that the Union had better equipment etc. and if he had to fight, the Union Army was a better deal. T.B. said none were killed.

Source for Nancy Jane Pugh: Elizabeth McClain Robinett, 2001 Community Lane, Midland, TX 79701 (1993). Said to have married when she was 13 yrs. Had a total of 13 children. Last one died shortly after birth.



Thomas Benjamin Franklin
s/o Theodric Franklin &
Elizabeth (Berry) Franklin
and
Nancy Jane Pugh
d/o Joel P. Pugh &
Mary (Douglas) Pugh

Their children:

- (a) James Willie Franklin, son of Thomas Benjamin and Nancy Jane (Pugh) Franklin, was born 12 Sep 1870 in Austin, TX, and married Hannah Elizabeth Bush. James Willie died 25 Nov 1956 in Dawson Co., TX.

Source for James Willie Franklin: Elizabeth McClain Robinett, 2001 Community Lane, Midland, TX 79701 (1993). Was tall in statue[sic], raised 13 children in West Texas; was considered a gentlemen and was a Baptist. Benjamin raised horses in Brown Co. in 1903 he moved to the plains northwest of Morton and leased three sections of land. Copy of Death certificate

James Willie Franklin & Hannah (Bush)

Franklin's Children:

- a1. T Benjamin Franklin, son of James Willie and Hannah Elizabeth (Bush) Franklin, was born 19 Feb 1879 in TX. T Benjamin died 30 Oct 1953.
- b1. Roberta Franklin, daughter of James Willie and Hannah Elizabeth (Bush) Franklin.
- c1. Charlie Franklin, son of James Willie and Hannah Elizabeth (Bush) Franklin.
- d1. Ruby Franklin, daughter of James Willie and Hannah Elizabeth (Bush) Franklin, was born 17 Oct 1903.

Source: Elizabeth McClain Robinett, 2001 Community Lane, Midland, TX 79701 (1993). Still lives in Post in rest home last 20 years. Will be 90 17 Oct 1993.

- e1. Albert "Dutch" Franklin, son of James Willie and Hannah Elizabeth (Bush) Franklin.
- f1. Tom Franklin, son of James Willie and Hannah Elizabeth (Bush) Franklin.
- g1. Earl Franklin, son of James Willie and Hannah Elizabeth (Bush) Franklin.

Source: Elizabeth McClain Robinett, 2001 Community Lane, Midland, TX 79701 (1993). Killed in car wreck about 16 or 18 yrs old.

- h1. Richard Bush Franklin, son of James Willie and Hannah Elizabeth (Bush) Franklin, married Unknown. Richard was left handed.
Children:
 - aa1. Harold Gene Franklin, son of Richard Bush and (Unknown) Franklin. Lives near Lubbock.
- i1. J W Franklin, son of James Willie and Hannah Elizabeth (Bush) Franklin.
- j1. Durward Franklin, son of James Willie and Hannah Elizabeth (Bush) Franklin.



- (b) Mary "Mollie" Franklin, daughter of Thomas Benjamin and Nancy Jane (Pugh) Franklin, was born 1873 and married Dorman Walker.
- (c) Charlie Franklin, son of Thomas Benjamin and Nancy Jane (Pugh) Franklin.
- (d) Joel Newton Franklin, son of Thomas Benjamin and Nancy Jane (Pugh) Franklin, was born 1874. Joel Newton died Oct 1961. Was living in San Angelo in 1934.
- (e) Minnie Elizabeth Franklin (born 22 Aug 1877 in TX - died 122 Nov 1958 in Keene, TX) daughter of Thomas Benjamin and Nancy Jane (Pugh) Franklin married 21 Apr 1895 in Brown Co., TX, Ephraim Ezra McClain.

Their Child:

aa1 Thomas Ted Roy McClain married Ida Mae Hutson.
Child

(aa1) Elizabeth Ann McClain (b 30 Jun 1936 married #1 Jimmy Lee Robinett 25 May 1953.

Children:

aaa1 Lee Marshall Robinett (b 20 Nov 1955 - d 15 Aug 1980)

bbb1 Lisa Marlene Robinett (b 2 Dec 1957) married Joseph Albert Klein; #2 Wheeler Donald Merckle.

- (f) Ennis Franklin, son of Thomas Benjamin and Nancy Jane (Pugh) Franklin, married Griffin.
- (g) Thomas Benjamin Franklin, son of Thomas Benjamin and Nancy Jane (Pugh) Franklin, was born 1879 and married Ona Fay Trimble.

Source for Thomas Benjamin Franklin: Elizabeth McClain Robinett, 2001 Community Lane, Midland, TX 79701 (1993). Went to school in Brownwood, TX and got BA. Later got MA At Abilene Christian College. Was living in O'Donnell in 1934. He was mischievous and a Baptist. He with his brother Willie broke up a black camp meeting when young by throwing rocks. Ben was 5' 10", muscular. He had 3 children by his first wife and 7 by his second wife. He left on a cattle drive for 2 years. No one heard from him and thought that he was dead. He drove cattle up Goodnight Trail. Ona Fay was a school teacher.

Children:

a1. Charles Harold Franklin, son of Thomas Benjamin and Ona Fay (Trimble) Franklin, married Lucy Stone.

b1. Vera Fay Franklin, daughter of Thomas Benjamin and Ona Fay (Trimble) Franklin.

c1 John Oscar "Jo" Franklin, son of Thomas Benjamin and Ona Fay (Trimble) Franklin, married Katy.

Children:

aa1. Devina Franklin, daughter of John Oscar "Jo" and Katy Franklin.

bb1. Kerri Franklin, daughter of John Oscar "Jo" and Katy Franklin, married Mike Sims.

cc1. Danny Franklin, son of John Oscar "Jo" and Katy Franklin.

dd1. Rhoda Franklin, daughter of John Oscar "Jo" and Katy Franklin.

d1. Lillian Franklin, daughter of Thomas Benjamin and Ona Fay (Trimble) Franklin, married Chris Kountz (taught at Texas Tech)

e1. Wilda Ruth Franklin daughter of Thomas Benjamin and Ona Fay (Trimble) Franklin, married Nobis.

f1. Nancy Benita Franklin, daughter of Thomas Benjamin and Ona Fay (Trimble) Franklin, married John H Stenett.

- g1. Annie Pearl Franklin, daughter of Thomas Benjamin and Ona Fay (Trimble) Franklin, married McKenzie.
- h1. David Franklin, son of Thomas Benjamin and Ona Fay (Trimble) Franklin, married Trevia Gibson.
Children:
 - aa1. Anita Franklin, daughter of David and Trevia (Gibson) Franklin.
 - bb1. Terry Franklin, son of David and Trevia (Gibson) Franklin.
 - cc1. Doris Franklin, daughter of David and Trevia (Gibson) Franklin.
 - dd1. Paula Franklin, daughter of David and Trevia (Gibson) Franklin.
 - ee1 Benjamin David Franklin, son of David and Trevia (Gibson) Franklin.
- i1. Jackie Katherine Franklin, daughter of Thomas Benjamin and Ona Fay (Trimble) Franklin, married Janelle Wilson.
- (h) Oscar B Franklin, son of Thomas Benjamin and Nancy Jane (Pugh) Franklin, married Lucy Cross.
Children:
 - a1. Hershal Franklin, son of Oscar B and Lucy (Cross) Franklin.
- (i) Anne Pearl Franklin, daughter of Thomas Benjamin and Nancy Jane (Pugh) Franklin, was born 12 Dec 1882 and married James Warren Quinn, Sr. who was born 3 Jan 1883. Anne Pearl died 11 Aug 1966. James Warren, Sr., died 9 May 1970. James was son of founder of the Adventist Colony northeast of Santa Anna; bought land east of Coleman and in later life lived in Coleman
- (j) Ester Franklin, daughter of Thomas Benjamin and Nancy Jane (Pugh) Franklin, married C M Quinn.
- (k) Millard Franklin, son of Thomas Benjamin and Nancy Jane (Pugh) Franklin, married Addie.
- (l) Veda Franklin, daughter of Thomas Benjamin and Nancy Jane (Pugh) Franklin, married Monk. Also married a Lacy. She lived in Kilgore in 1934 died in Midland and is buried there.
- (m) Jode N Franklin, son of Thomas Benjamin and Nancy Jane (Pugh) Franklin, was born 11 Jan 1877 and married Blanche Ratcliff.
Children:
 - a1. Dottie Franklin, daughter of Jode N and Blanche (Ratcliff) Franklin. A teacher at Novice School 1910-1916?
 - b1. J Kudley Franklin, son of Jode N and Blanche (Ratcliff) Franklin.
 - c1. William Franklin, son of Jode N and Blanche (Ratcliff) Franklin.
- c. William "Billy" Franklin, son of Theodric and Elizabeth (Berry) Franklin (b 1843).
- d. James Franklin (b 1833)
- e. R N or M Franklin (b 1841). Temperance Jane received a letter dated Dec 23, 1861 from R N or M Franklin while he was in the Civil War in 1861. He was in Capt. Oliver's Co., at Camp Chalemetta Orleans. He mentioned in this letter brother William, Thomas and James.
- f. Thomas Franklin (b 1846)
- g. G.A. (female) b. 1849

Orange Co., VA Will Book 2, 1744-1778

(Submitted by: Gena Walls, 11507 Brookledge Drive, Houston, TX 77099)

pps 383-384 EDWARD FRANKLIN, Inventory. Made in obedience to order of 17 Aug 1767. Total valuation 13.5.6 Pounds. Inventory made by Philip Eastin, John Haskew, and Philip Bush. Returned 22 Oct 1767.

Virginia Will Records

(Indexed by Judith McGhan, 1982 extracted from the Order Book from 1675/6-1688/9 all testamentary references by John Bailey Calvert Nicklin. Submitted by: Gena Walls, 11507 Brookledge Drive, Houston, TX 77099)

page 422

Westmoreland Co., Wills, June 24, 1685 (PETER/) REDMAN, dec'd father of JOHN REDMAN and former husband of MRS. FRANKLYN (wife of EDWARD FRANKLYN). (from the Bristol England Probate District Register) Joan Redman is mentioned in the will of Edward Creed dated 4 Dec 1647 Gloucester Co., Sheershampton as daughter. She married #1 Peter Redman; #2 Edward Franklyn. Will for Agnes Creed dated 11 March 1633 names son Edward Creed and grandchild - his daughter - Joane Redman, wife of Peter Redman of Compton. Agnes Creed was the wife of Raphell Creed of the Parish of Westbury upon Trim, in the county of Gloucester per will of Raphell Creed dated 28 Oct 1630. Rapheal Creed was an early settler of Surry Co., VA and is first mentioned in 1655 as ship's carpenter of the "York" (Lower Norfolk County antiquary, IV, 82).

24 March 1695 (1696) MARY FRANKLIN of Cople Parish, Westmoreland County, widow and relick of EDWARD FRANKLIN late of same.

The Virginia Genealogist 1958, Vol 2

(Submitted by: Gena Walls, 11507 Brookledge Drive, Houston, TX 77099)

Page 29, List Heading: **Some VA Revolutionary Veterans**

FRANKLIN, JAMES, Captain, 3 years, Cont. Line, pp. 12-13, 1833. Heirs: ANN C. (FRANKLIN) DAVIS, SARAH W. (FRANKLIN) DAVIS, and ELIZABETH H. FRANKLIN.

The Virginia Genealogist 1964, Vol 8

Page 78, List of **British Mercantile Claims**, continued from previous issues). Reports of Wm. W. Hening, 16 Oct 1801:

OWEN FRANKLAND 10.15 Pounds - by account, George Keppen & Company, Amherst and Albemarle Store. (pg 102) He left this state before the war and has not since been heard of. It is supposed he was killed by the Indians on the western frontier. The only property he left was an

interest in a grant of land for military services during the Indian War as a soldier under Gen. Braddock. A relation of his went in pursuit of him or his representatives if he left any last year, in order to purchase the title to the land, but after traveling the state of Georgia and the western parts of North Carolina, Virginia and Kentucky, he returned without being able to hear anything of him. BERNARD FRANKLIN of Albermarle, whose brother went in pursuit of OWEN FRANKLIN, gave this information.

The Virginia Genealogist Magazine 1966, Vol 10

Page 25, Westmoreland Co., VA marriages

WILLIAM FRANKLIN to PHILADELPHIA GREENLAW, married by Rev. Henry Toler, 1 Feb 1795.

The Virginia Genealogist Magazine 1968, Vol 12

Page 134 (This was an ad type entry)

Marriage Records of Jackson Co., MO, V1, 1827-1850. Notes indicate JOHN FRANKLIN, SR was said to be born in Chesterfield Co., VA.

The Virginia Genealogist Magazine 1970, Vol 14

Page 170, **British Mercantile Claims**

Debts due Oswald Dennistown & Company. JOHN FRANKLIN, 18,0.1 Pounds by account. He died many years ago insolvent; had not since the peace been able to pay his debt.

The Virginia Genealogist Magazine 1972, Vol 16

Page 37, **British Mercantile Claims**

Debts due Alexander Spears, Bowman and Co. at their Petersburg Store. HUGH FRANKLIN, 3.1.10 pounds due 1 Sep 1776. He lives in this county, possessed of a handsome estate.

The Virginia Genealogist Magazine 1973, Vol 17, P.294

Page 249, Virginia Executive Papers: 1781, Sept 13

Hugh Rose at Amherst recommends CAPT. JAMES FRANKLIN as a recruiting officer. He acted with credit as a captain in the 10th VA Regiment.

The Virginia Genealogist Magazine 1981, Vol 25, P.83

Page 83 Siloam Methodist Church, Pittsylvania Co., VA (husband and wife)
J.L. ENGLISH, 3 Dec 1834 - 13 Feb 1921
ANNA FRANKLIN ENGLISH, 1838 - 9 Jan 1896

Marriages Of Chesterfield Co., Virginia (1771-1815)

(Submitted by Liz Robinett, 2001 Community Lane, Midland, TX 79701)

- | | |
|-------------------|--|
| 11 December 1806 | Franklin, Archer and Nancy Belcher. Married by Rev. Thomas Lafton, Church of Christ. Ministers' returns p. 399. |
| 11 January 1779 | David Franklin and (illegible). Sur. Valentine Ball. p.8. |
| 15 December 1802 | James Franklin and Elizabeth Cousins. Married by Rev. Henry Featherstone, Sr. Ministers' Returns p. 396. |
| 24 September 1789 | Joel Franklin and Susanna Brintle. Married by Rev. Richard Garrettson of the Town of Petersburg. Ministers' Return p. 376. |
| 2 March 1801 | John Franklin and Nancy Eanes, dau. of William Eanes, Senr who consents. This is consent only. Married 12 March by Rev. Thomas Hardie, Methodist. p.62. |
| 25 December 1798 | Owen Franklin and Elizabeth Roper, dau. of Joseph Roper who consents. Wit. James Burnett. This is consent only. Married 27 December by Rev. Benjamin Watkins. p. 54. |
| 25 September 1799 | Thomas Franklin and Oney Chappell. Married by Rev. Thomas Hardie, Methodist. Ministers' Returns p. 389. |
| 12 March 1788 | Alexander Franklyn and Anne Hoy. Married by Rev. John Cameron, Rector of Bristol Parish, Episcopal Church. |
| 11 November 1791 | Jesse Franklyn and Elizabeth Irwin, dau. of Thomas Irwin who consents. This is consent only. Married 18 November by Rev. Richard Garrettson of Petersburg. p. 33. |

Virginians in the Revolution

Page 287

(Submitted by Liz Robinett, 2001 Community Lane, Midland, TX 79701)

Franklayn, John	E.
Franklen, Henry (Franklin)	2 VA. State Reg.
Franklen, James (Franklin)	Corp. 6 and 4 CL.
Franklen, Samuel (Franklin)	8 CL.
Franklin, Absalom	Christian Co., KY. mpl.
Franklin, Archibald	3 Cl and 9 CL (Chesterfield County)
Franklin, Beasley (Beasley)	E.
Franklin, Edmund	Ensign. Bedford Mil., rec. Feb 24, 1778
Franklin, Francis	E.
Franklin, Henry	2 VA State Reg., 8 CL.
Franklin, James	Captain 10 (1. Nov 19, 1776; resigned Sept. 19, 1778. Awarded 2,916 acres of Amherst. E)
Franklin, James	will in Amherst, dmp.
Franklin, James	Corp., 3 and 4 (1.5 Cl., 5 and 9 Cl)
Franklin John	5 Cl 14 Cl., 15 Cl.
Franklin John	Corp., 1st Light Dragoons
Franklin, John	of King William E.
Franklin, John	Prince William Pens.
Franklin, John, Sr.	Prince William Pens.
Franklin, John	2nd Fauquiar Pens.
Franklin, Joseph	Capt. 2 CL
Franklin, Lewis	Henry Co., mpl
Franklin, Owen	Ensign, Bedford Mil., rec. Feb 24, 1778
Franklin, Reuben	Inf., nbll; clothing in 1779
Franklin, Reuben	Clark Co., KY mpl.
Franklin, Reubin	, 6 Cl., 10 Cl.
Franklin, Robert	Grayson's Reg.
Franklin, Samuel	4,8 and 12 Cl., 8 Cl., 12 CL, Va. Batalion, Bedford pens.
Franklin, Thomas	Sgt., Cav., nbll.
Franklin, Thomas	Richmond Co., Mil. rec. as Ensign June 4, 1781.
Franklin, Thomas	of Fairfax, E.
Franklin, Thomas	Campbell, 75, mpl.
Franklin, Thomas P.	Campbell, 71, mpl.
Frankling, Henry (Franklin)	2 Va. State Reg.
Frankling, James (Franklin)	Corp., 3 and 4 CL.
Frankling, Samuel	(Franklin), 8 CL.

(The following information was sent without proper reference. May have been copied from *The Virginia Genealogist*, Vol II pg 144).

FRANKLIN (continued)

- VA 1818 as John Jr.; family at home 1820 w Nancy, d Mary age 27,; sol dd there 10/28/37; md 1789 Ann Toulson; wid PN age 83 Prince William Co., VA., 1842 when d Mary res with her; large family of ch. F-W19294 R1017
- Joseph, esf 1776 VA; PN 1818 Mason Co., KY; res 1820 Bracken Co., KY, age 64; res for time in Boone Co., KY; dd 12/30/29; md 12/27/1788 Elizabeth, Stafford Co., VA; wid PN age 66 Greenfield, Hancock Co., IN, 1838; ch in 1820: John W (b 6/27/1791), William A age 12, Sarah age 8, Benjamin age 6, & Julia age 4. F-W10041 R1017.
- Lewis, esf 1778 Surry Co., NC having mvd there from Orange Co., VA mvd back to Orange Co., VA 1778 and esf there 1779; mvd 1779 go Henry Co., VA where esf 1780; PN there 1832 age 74; QLF 1926 from desc Miss M.S. Jones, Concord Depot, VA; QLF 1938 from desc Vivian White (Mrs C M) Ballenger, Lubbock, TX, states sol bro/o Benjamin. F-S8519 R1017.
- Reuben, b 1775 King George Co., VA; esf 1776 res Stafford Co., VA; mvd 1805 to Clark Co., KY, where PN 1833; dd 8/11/43; QLF 1922 from desc Mrs. George Spangler, Scott City, KS; QLF states sol will probated 1843 Clark Co., KY. F-S13082 R1017.
- Samuel, esf 1778 Amherst Co., VA, where b 12/29/1762; res after RW Nelson Co., VA, thence Bedford Co., VA where PN 1833 when res there 20 years. F-S6860 R1017.
- Stephen, esf Orange Co., VA where b; later esf 1780 Wilkes Co., NC; mvd to KY where PN age 72 Angerson Co., when unable to walk. F-S 15432 R1017.
- Thomas, est 1776 Bedford Co., VA, where b 9/8/1758-9; PN 1832 Campbell Co., VA; dd there 3/23/41; md 3/29/1796 Letitia Evans; wid PN age 81 Campbell Co., VA 1850 where dd 7/28/62; gtd BLW26959 there 1856; adm/o her estate Jane Campbell age 43 AFF there sol wid res of that Co 93 years before death; adm afp PN due wid that cut off during Civil War; PAR, wid did not request restoration/o PN after War ended; QLF 1917 from desc Mrs. Ella Ross, Chicago, IL states sol paid PN at Lynchburg, VA F-W1590 R1017.
- Thomas P., esf 1781 Bedford Co., VA where b 10/2/1763 (area later Campbell Co.); res for some time after RW in Prince Edward Co., VA; PN 1832 Campbell Co., VA F- S8517 R1017.

Mecklenburg Co., Virginia Early Wills (1765-1799)

- p. 38 Franklin, Owen Will Book 3, pg 63
Wife - Sarah Franklin
Children: Dolly Franklin, Lewis Franklin, Peggy Franklin
Other Names: Owen Franklin, Floyd, my wife's oldest son Thomas Franklin "my old cousin", and Mary Franklin his wife.
Bequest: to Wife, land and personal property
Specific Bequest: to others named
Executors: Thomas Culbreath and Henry Hester
Witnesses: Daniel Culbreath, John Monroe, Lazarus Traynum (Traynham) and Abner Farrar.
Will dated Nov. 7, 1790, Recorded April 11, 1791

Queries

I would like to contact anyone with knowledge of **Abraham N. Franklin** who married **Margaret McDonald** ca 1837, possibly Thomas County, GA. Margaret's parents were **Daniel and Margaret (Buchan) McDonald**. According to census records, Abram and Margaret were the parents of **Catherine Franklin** (b ca 1828), **George W. Franklin** (b 1844 - d in Civil War), **Sarah A.E. Franklin** (b ca 1846), **Jane M. Franklin** (b ca 1848), **Henrietta Franklin** (b 1850), **Wealthy A. Franklin** (b ca 1853) and **Pernol J. Franklin** (b 1856). Abram died February 1876 and Margaret died 1880, both in Thomas County, GA. I am trying to prove that Sarah married **Charles Platt** and Jane married **William E. Platt** in Jefferson County, Florida in the late 1860's. (Janet Medlock Cook, 521 Missionary Ridge, Desoto, TX 75115-5233; e-mail J.Cook45@genie.com.)

Still searching for parents or siblings of **John Franklin** (b 1804 Rutherford Co., NC) probably in the part known first as Tryon Co. John went to Walton Co., GA around 1827-28. He took part in the land lottery of 1832 for which a 3 year residence was required and died there ca 1880. One son, **D.B. Franklin** moved to Marcelina, Wilson County, Tx about 1890. D.B. Franklin's wife's name was **Housch-Hoche-Houche** (?). This family lived in other counties of Texas. Related families are Hill and Camp who also have roots in Rutherford Co., NC and may have also been in Texas (Wilson Co., Nacogdoches Co., Jefferson Co.)

Does anyone have knowledge of the descendents of **Mary, John or Ephraim Franklin** who are listed on the NC 1800 census for Rutherford Co. or from the 1810 census: **Thomas, Henry or Lewis** (all of whom had a son born between 1800 and 1810. (Catherine Vandergrift, PO Box 2884, Auburn, AL 36831)

Parents of Eppa Bryant born 1800? married Deliah Franklin daughter of Edmund Franklin 1820 in Botetourt Co., VA. Was Eppa's name Epaphroditus? Was Deliah's name Mary Deliah? (Mrs. William B. Hurst, 423 Windward Drive, Toanoke, VA 24014)

Name Index

No Surname

?

Addie	23
Alice	2
Elizabeth	28
Floyd	28
John, Jr	28
Mary	28
Nancy	28
Richard	12

A

Anderson	
Elizabeth	3
Elizabeth A.	2
Arillrei	
Boneta	17
Armstrong	
Martin	17
Pearl Stepp	19

B

Baker	
George E.	2
Sarah Franklin	1
Ball	
Valentine	26
Ballenger	
C M	28
Vivian White	28
Battie	
Ann Mary	17
Belcher	
Nancy	26
Bennick	
A.R.	18
Berry	20
Bonettie Anlia	18
Elizabeth	17, 18, 19
Hannah	17
John	17, 19
John B.R.	19
John Burnett Q.	18
Nettie A.	19
Nettie Arelia	18
Braddock	
General	25
Brintle	
Susanna	26
Brofford	
Hester	8
Buchan	

Margaret	29
Bush	
Hannah Elizabeth	21
Philip	24

C

Cameron	
John, Rev.	26
Camp	29
Campbell	
Jane	28
Capers	
Nathan	17
Carnes	
Sarah R	11
Carver	
Temperance	19
William, Sr.	19
Chappell	
Oney	26
Cline	
Laura Franklin	1
Conner	
Christenia	8
Cousins	
Elizabeth	26
Creed	24
Agnes	24
Edward	24
Raphell	24
Cross	
Lucy	23
Culbreath	
Daniel	28
Thomas	28

D

Dashiel	
B.D., Rev.	17
Davis	20
Ann C.	24
Ann Mary	20
Ann Mary B.	18
Bonetti A.	18
Elizabeth	17
J. Sidney	18
James Edward	19
Jesse Sidney	18
John James	17
Joshnec	17
Marh Florence	17
Mary F.	18
Mary Florence	17
Mary Gertrude	17

Nathan C.	19
Rezin	17, 18, 20
Rezin Theodlore	18
Rezin Theodore	17, 19
Robert Lee	19
Ruby	18
Ruby Mixon	19
Rubye Mixon	18
Sallie Jane	17
T.W. Bill	19
Tempe Jane	18
Temperance J.	18
Temperance Jane	18, 23
W. W.	18
Warren W.	18
Warren William	20
Warren Williams	17
Dennistown	
Oswald	25
Dickinson	
J. Richard	17
Doan	
A.C.	19
Douglas	
Mary E	20
Dowling	
Mary Ellen	2, 4

E

Eanes	
Nancy	26
William, Senr	26
Eastin	
Philip	24
English	
Anna Franklin	26
J.L.	26
Evans	
Letitia	28
Ewing	
Harry Walter	11
Martha	11

F

Farrar	
Abner	28
Featherstone	
Henry Sr, Rev.	26
Fly	
Fly	17
Foust	
Hannah	12
Fox	
Abraham	10
Frankland	
Owen	24
Franklayn	

John	27	Ennis	22	Minnie Elizabeth	22
Franklin		Ephraim	29	Nancy Ann	10
Henry	27	Ester	23	Nancy Benita	22
James	27	Everett E	11	Noah	8
Samuel	27	Flora	9	Ocey	3
		Francis	27	Oleyvet S	10
		G.A	23	Olive	12
		George W.	29	Orena	9
		Gertrude	3	Oscar B	23
		Harold Gene	21	Owen	25, 26, 27, 28
		Henrietta	29	Paula	23
		Henry	27	Pauline Eleanor	4
		Henry H	10	Peggy	28
		Hershal	23	Pernol J.	29
		Hugh	25	Phebe O.	2
		Irma May	11	Philomena June	4
		Isaac T	10	Preston	12
		Isaiah	9	R N / M	23
		J Kudley	23	Rebecca	12
		J W	21	Rebekah A	10
		Jackie Katherine	23	Reuben	27, 28
		Jacob	9	Reubin	27
		Jacob A	12	Rhoda	22
		James	8, 9, 23, 24, 26, 27	Rhoda Jane	10
		James H.	2	Richard Bush	21
		James S	10	Robert	27
		James Smyth	8, 10	Roberta	21
		James Willie	21	Ruby	21
		Jane M.	29	Samuel	27, 28
		Jerome	1, 3	Sarah	28
		Jerome C.	2	Sarah A.E.	29
		Jesse	12	Sarah Ann	8
		Jode N	23	Sarah Carter	9
		Joel	26	Sarah E	10
		Joel Newton	22	Sarah E.	2
		John	1, 2, 8, 25, 26, 27, 29	Sarah W.	24
		John Oscar "Jo"	22	Stephen	28
		John W	28	T Benjamin	21
		John William	4	Temperance Jane	17, 19
		John, Sr	25	Temperance Jane	18
		John, Sr.	27	Terry	23
		Joseph	8, 9, 27, 28	Thederic	17
		Joseph William	2	Theoderic	18
		Julia	28	Theodric	19, 23
		Kerri	22	Thomas	23, 26, 27, 28
		Laura Elma	2	Thomas Benjamin	20, 22
		Lena	11	Thomas P.	27, 28
		Lewis	27, 28	Tom	21
		Lillian	22	Ulysses Henry	11
		Malissa	9	Veda	23
		Margaret E	8	Vera Fay	22
		Mary	8, 24, 28, 29	Wealthy A.	29
		Mary "Mollie"	22	Wesley	8
		Matthias S	10	Wilda Ruth	22
		Maurice Willard	11	William	8, 23, 25
		Melinda J	10	William "Billy"	23
		Melinda Jane	12	William A	28
		Millard	23	William H	10
		Milton	9	Willie A	9
Franklin					
Abraham N.	29				
Absalom	27				
Alanzo W.	2				
Albert "Dutch"	21				
Alonzo C	9				
Andrew R	10				
Anita	23				
Anna Nancy	12				
Anne Pearl	23				
Annie Pearl	23				
Archer	26				
Archibald	27				
Beasley	27				
Benjamin	28				
Benjamin David	23				
Bernard	25				
Billy	20				
Capt. James	25				
Caralie Mae	4				
Catherine	29				
Charles	1				
Charles Benjamin	2, 4				
Charles Harold	22				
Charles W	9				
Charlie	21, 22				
Charlma Chelsa	4				
Chesterfield	19				
Clara Lucile	11				
Curthburt V	10				
D.B.	29				
Danny	22				
David	23, 26				
Delila A	10				
Devina	22				
Dolly	28				
Dorcus Q	10				
Doris	23				
Dottie	23				
Durward	21				
Earl	21				
Edith B	11				
Edmund	27				
Edward	24				
Edward G	9				
Edwin S	11				
Elizabeth	8, 12				
Elizabeth (Berry)	23				
Elizabeth (Smith)	8				
Elizabeth H.	24				
Emerath Virgil	12				
Emily Jane	9				

Frankling			29	Elizabeth	9
Henry	27	Hoche			
James	27		29	M	
Samuel	27	Ho-chubba		Mason	
Franklyn			19	Edward, Rev.	18
Alexander	26	Ho-chubee		McClain	
Edward	24		19	Elizabeth Ann	22
Jesse	26	Hollowell		Ephraim Ezra	22
Frye		Elizabeth	9	Thomas Ted Roy	22
Lloyd Henderson	11	Houche		McDonald	
			29	Daniel	29
G		Housch		Margaret	29
Garrettson		Howard		McKenzie	
Richard, Rev.	26	Sarah	10		23
Gate		Hoy		Merckle	
B.F.	17	Anne	26	Wheeler Donald	22
Gates		Huffman		Mitcham	
Caro Jane	17	Aaron	10	Henry	10
Chatmasc	19	Hutson		Mixon	
Jane	19	Ida Mae	22	Netti Davis	18
W.C.	17			R.B.	18
Gertrude		I		Rube	18
Mary	18	Irwin		Ruby	17
Willie	17, 19	Elizabeth	26	Monk	
Gibson		Thomas	26		23
Trevia	23			Monroe	
Gillman		J		John	28
Jonathan	10	John		Moore	
Glassford		Franklin	27	Elijah	9
Jane	12				
Grantham		Jones		N	
	11	M.S.	28	Neethman	
Grayham				C., Rev.	18
Judge	18	K		Nobis	
Greenlaw		Keppen			22
Philadelphia	25	George	24	No-chubbee	19
Griffin		Klein		Nok-a-man-chi-ha-be	
	22	Joseph Albert	22		19
H		Kline			
Hardie		William H.	2	P	
Thomas, Rev.	26	Knapp		Perry	
Harris		Mary Thomas	11	Hannah	19
Rev.	18	Kountz		Platt	
Haskew		Chris	22	William E.	29
John	24	L		Prosser	
Hawk		Lacy		John	8
Gerald Parker, Sr.	11			Pruett	
Roberta Bobbi Jo, M.D.	11	Lafton	23	Jonathan Wakefield	2
Hazen		Thomas, Rev.	26	Pugh	
	11	Lewis		Joseph P	20
Hening		Thomas	12	Nancy Jane	20
	24	Littlejohn		Pumbleton	
Wm. W.	24		2	Bertha Eudora	11
Hester		Long			
Henry	28				
Hill					

Q

Quick
 Mildred "Milly" 8
 Quinn
 C M 23
 J.W., Jr. 20
 James Warren, Sr 23

R

Rains
 Sarah Ann 9
 Ratcliff
 Blanche 23
 Redman
 Joan 24
 Joane 24
 John 24
 Peter 24
 Robbins
 Lucy Ann 1, 2
 Robinett
 Jimmy Lee 22
 Lee Marshall 22
 Lisa Marlene 22
 Roper
 Elizabeth 26
 Joseph 26
 Rose
 Hugh 25
 Ross
 Ella 28
 Rush
 Sarah 8

S

Sanders
 Joel, Rev. 17
 Schoolcraft
 James 10
 Shigley
 Elizabeth E 10
 George 12
 James, Col. 10
 Shilt
 Ada J. 2
 Sims
 Mike 22
 Smith
 Elizabeth 8
 Julia W. 18
 Spears
 Alexander 25
 Spencer
 James Whitney 12
 Staunton
 Elizabeth 10

Stenett
 John H 22
 Stepp
 Della 17
 Gertrude 17
 Husky 17
 Janette 17
 John 17
 Mary Florance 19
 Napoleon B. 17, 18
 Pearl 17
 R.D. 17
 Sam 17
 Ted 17
 Will 17
 Stone
 Lucy 22
 Sutton
 Mary M. 2
T
 Taylor
 Eddie 17
 Toler
 Henry, Rev. 25
 Toulson
 Ann 28
 Traynham
 Lazarus 28
 Traynum
 Lazarus 28
 Trenary
 David 12
 James 12
 Louisa 12
 Randolph 12
 Rebecca 12
 Thomas 12
 William 12
 Trimble
 Ona Fay 22
W
 Walker
 Dorman 22
 Watkins
 Benjamin, Rev. 26
 Welch
 Mary K 9
 Wicken
 James W 9
 Williams
 Ann Mary 20
 Ann Mary Batte 18
 Benjamin 17
 Sarah 17
 Wilson

Janelle 23

Place Index**A**

Arizona
 Warren 19
 Arkansas
 Jefferson County 17
 Pulaski County 18
 Puleski County 17

C

Colorado
 Julesburg 11

F

Florida
 Jefferson County 29

G

Georgia
 Floyd County 18, 19
 Cave Springs 18
 Thomas County 29
 Walton County 29

I

Illinois
 Champagne 12
 Indiana
 Carroll County
 Dalphia 12
 Hamilton County 11
 Hancock County
 Greenfield 28
 Lafayette 11
 Newton County
 Brook 2
 Kentland
 Pleasant Grove Cemetery 2
 Washington 2
 Park County 2
 Tippecanoe County 8, 9, 12
 Washington 11
 Warren County 1, 2
 Iowa
 Wayne County
 Humeston 12

