

# Franklin Family Researchers United

Volume 54  
May 2006

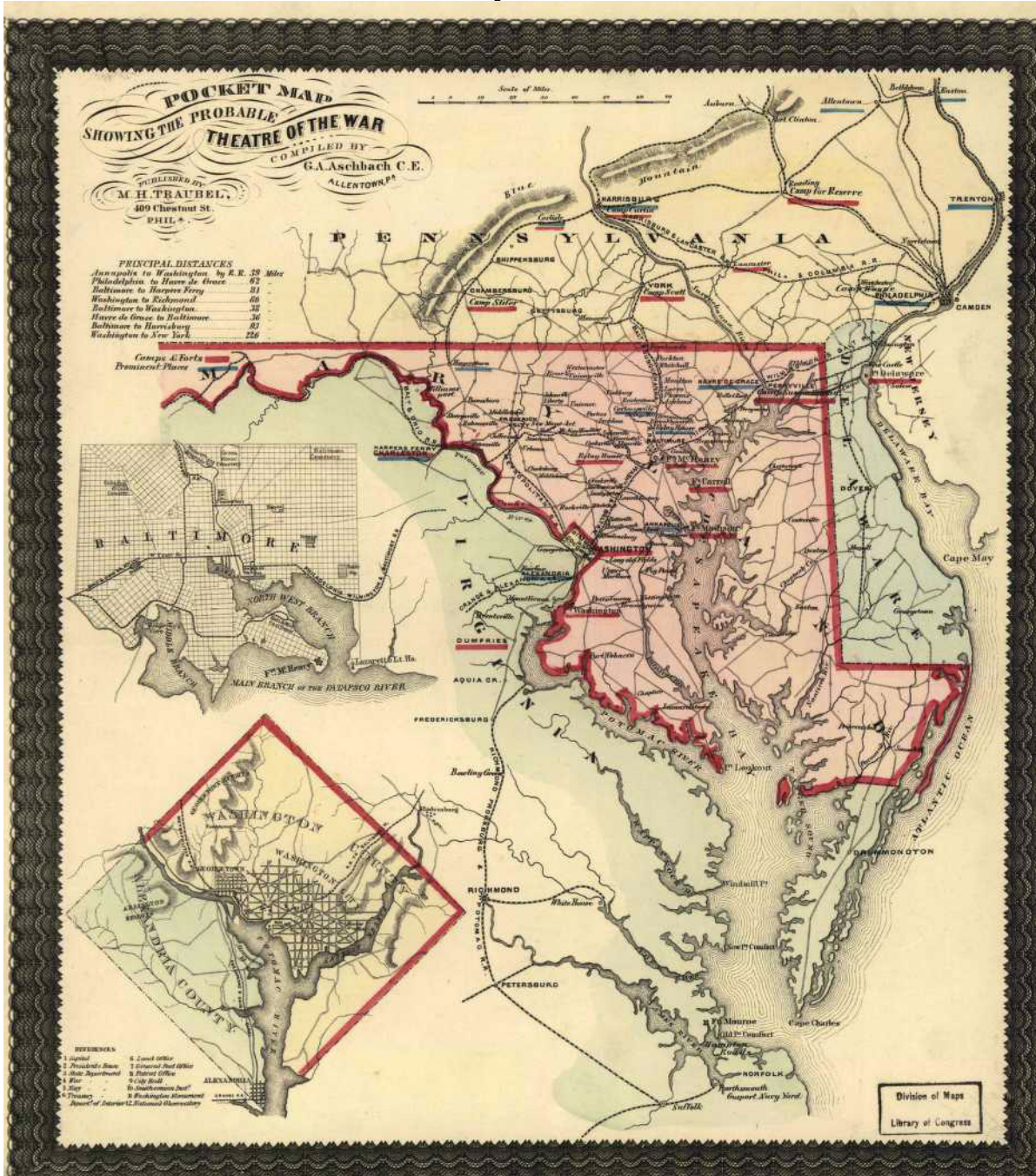



## Cover Photo: Maryland

A few of the historical events that relate to genealogical research and family history in Maryland:

In 1632 a charter was granted to Cecilius Calvert, the second Lord Baltimore. Maryland remained a proprietary colony until 1776, except for the period from 1691 to 1715 when the colony was under the jurisdiction of the British crown. In 1634 the ships Ark and Dove brought about 200 Catholic and Protestant English settlers to the Western Shore of the Chesapeake Bay, where Saint Mary's was established. The original colonists were persecuted Catholics and Protestants from England. The Act Concerning Religion outlawed intolerance to anyone professing a faith in Christ. A large number of Puritans were attracted by this religious freedom and settled in Anne Arundel.

Beginning in 1640, marriage banns were required and marriage licenses have been required since 1777. These are kept by the state archives and the clerk of the circuit court in each county.

A site named "Coles Harbor" was granted to Thomas Cole in 1668. In 1729 the city of Baltimore was founded there. It soon became a major port and commercial center.

Maryland gave up sixty square miles to create the District of Columbia in 1791.

The War of 1812 [1812-1815] involved many Maryland residents, and some battles were fought in Maryland.

In 1851 Baltimore City became an independent city and began keeping court, land, and probate records separately from the county.

Maryland soldiers fought on both sides during the Civil War (1861-1865).

Slaves in Maryland were emancipated in 1864.

Maryland began keeping a civil register of births and deaths in 1898 (Baltimore began in 1875)

## Table of Contents

|   |    |
|---|----|
| Cover Photo: Maryland.....                            | 2  |
| Letter from the Editor .....                          | 3  |
| Book Review: Franklin and related lines.....          | 4  |
| 1790 Federal Census of Maryland .....                 | 4  |
| 1800 Federal Census of Maryland .....                 | 5  |
| 1810 Federal Census of Maryland .....                 | 7  |
| 1820 Federal Census of Maryland .....                 | 8  |
| 1830 Federal Census of Maryland .....                 | 10 |
| 1850 Federal Census of Maryland .....                 | 16 |
| 1860 Federal Census of Maryland .....                 | 26 |
| Thomas Franklin of Anne Arundel County, Maryland..... | 39 |
| Names Index .....                                     | 41 |
| Places Index .....                                    | 48 |

## Letter from the Editor

This is the third volume of 2006, dealing primarily with the Maryland Census. I have included a few articles about Maryland Franklins, too.

One of the interesting things I noticed while doing this was that there seems to be a larger number of free African-Americans in the censuses prior to the Emancipation by the name of Franklin in Maryland than in other states that I have abstracted. This seems to be primarily due to the large population of free blacks, particularly in the Baltimore area.

Maryland also has a large population of Franklins in general. As you will see from the article about Thomas Franklin, the Franklins came here early and were prolific. Perhaps some of these early Franklins freed their slaves. If anyone knows that particulars about this, drop me a line.

I again visited the Family History Library in Salt Lake City in August and have gathered a significant number of the articles mentioned for Franklins in the *PERSI* index. In addition, I gathered copies of the documents pertaining to Franklins in early Virginia as indexed in Earl Gregg Swem's famous work, *Virginia Historical Index*.

This includes the references found in the following publications and volumes: *The Virginia Magazine of History and Biography*, volumes 1–38 (1893–1930); *The William and Mary College Quarterly Magazine*, first series, volumes 1–27 (1892–1919), and second series, volumes 1–10 (1921–1930); *Tyler's Quarterly Historical and Genealogical Magazine*, volumes 1–10 (1919–1929); *Virginia Historical Register and Literary Advertiser*, volumes 1–6 (1848–1853); *The Lower Norfolk County Virginia Antiquary*, volumes 1–5 (1895–1906); *Hening's Statutes at Large*, volumes 1–13 (1619–1792); and the *Calendar of Virginia State Papers*, volumes 1–11 (1652–1869).

This is part of my on-going work of collecting Franklin materials from Colonial Virginia, which, I assume will take a number of years to complete. In the meantime, I will continue to publish materials from this collection.

I have scanned and OCR'd all of the above-mentioned articles and they are "at my finger-tips" via Google's Desktop Search Engine. I am continuing to scan and OCR the Franklin mentions in NEGHS, which comprises about 1,300 pages of semi-legible material. Many thousands of pages of this material is still protected by copyright, so I cannot publish them verbatim, or make them directly available via the web, but if you send me a query, I would be happy to run it against the information that I have.

In order to publish this information and the other information that I have collected, I am currently estimating that it will take approximately 42 years @ 200 pages/year to share with you, via FFRU newsletters, all of the information that I already have, so I think I'm going to have to re-think this 200 pages/year limitation. It certainly isn't keeping up with my data acquisition rate...

Ben Franklin, Editor FFRU  
5847 Sandstone Drive  
Durham, NC 27713-1925  
benz2@earthlink.net

<http://freepages.genealogy.rootsweb.com/~ffru/>

## Book Review: *Franklin and related lines*

**Author:** Raymoure, Dorothy, 1919- (Main Author)

**Notes:** Reproduced from typescript. Includes index.

James Franklin (born 1650), a soldier in King Phillip's War, was living in Braintree, (Norfolk County) Massachusetts, in 1676. He was living in Rhode Island in 1693, moved to Dartmouth, Massachusetts, and was living in Swansea, Massachusetts, in 1716. He and his first wife had four children. He married 2) Elizabeth Hammond in 1695. Descendants lived in Massachusetts, New Hampshire, New York, and elsewhere.

Includes the Cooper, Raymoure-Raymore, Towers, and other related families.

**Call Number - Location:** 929.273 A1 no. 588 - JSMB US/CAN Book

**Format:** Books/Monographs (With Film)

**Publication:** Grand Rapids: D. Raymoure, 1959

**Physical:** 31 [i.e. 33], 7 leaves

**Subject Class:** 929.273 A1

**Earliest Franklin Progenitor:** As listed in the Notes, above.

**My Impressions:** This manuscript is typescript and consists of about 44 pages, numbered in a variety of ways. The front matter consists of a page of queries, addressed to the reader, and a rudimentary pedigree chart. It does not use any of the standard genealogical numbering formats, and is written in a mostly narrative style. It contains a few references to source material, and only a few source citations. It has been abstracted in *Franklin Fireplace*, page 175-178 and FFRU, Volume 4.

## 1790 Federal Census of Maryland

|  |                    | Males | +16 Males | -16 Females | Other FreeSlaves | Total |
|--|--------------------|-------|-----------|-------------|------------------|-------|
| <b>Anne Arundel County<sup>1</sup></b> |                    |       |           |             |                  |       |
| page 10                                | _____ Franklin     | 1     | 3         | 2           | -                | 7     |
| page 10                                | William ? Franklin | 1     | 4         | 10          | 9                | 20    |
| page 10                                | _____ Franklin     | 1     | -         | 3           | -                | 1     |
| page 10                                | Jacob Franklin     | 2     | 4         | 2           | 1                | 20?   |
| <b>Baltimore County</b>                |                    |       |           |             |                  |       |
| <b>Patapsco Lower Hundred</b>          |                    |       |           |             |                  |       |
| page 26                                | Thomas Franklin    | 1     | -         | 4           | -                | -     |
| page 26                                | Charles Franklin   | 2     | 1         | 3           | -                | -     |
| page 28                                | James Franklin     | 3     | 1         | 5           | -                | 4     |
| <b>Two Delaware Hundreds</b>           |                    |       |           |             |                  |       |
| page 10                                | Charles Franklin   | 3     | 1         | 2           | -                | -     |
| page 25                                | Thomas Franklin    | 2     | -         | 1           | -                | 3     |

---

1. The edges of the pages for this county (at least the pages that the Franklins are on) are badly damaged, missing or too mildewed to read more accurately.

## Charles County<sup>2</sup>

|         |                         |   |   |   |   |    |    |
|---------|-------------------------|---|---|---|---|----|----|
| page 49 | Zephaniah Franklin, Jr. | 1 | 1 | 1 | - | 3  | 6  |
| page 49 | William Franklin, Jr.   | 1 | 2 | 7 | - | 2  | 12 |
| page 49 | Francis B. Franklin     | 1 | 1 | 2 | - | 29 | 33 |
| page 49 | John Franklin, Sr.      | 1 | 3 | 2 | - | -  | 6  |
| page 49 | William Franklin, Sr.   | 1 | - | 3 | - | 1  | 5  |
| page 49 | Edward Franklin         | 1 | 1 | 1 | - | -  | 3  |
| page 49 | Priscilla Franklin      | - | 1 | 3 | - | 15 | 19 |
| page 49 | James Franklin          | 1 | 1 | 2 | - | 3  | 7  |
| page 49 | Zaphaniah Franklin      | 4 | - | 3 | - | 10 | 17 |
| page 49 | William Franklin, Jr.   | 1 | 1 | 4 | - | -  | 6  |
| page 49 | Hezekiah Franklin       | 2 | 3 | 5 | - | 3  | 13 |
| page 50 | Noah Franklin           | 1 | 1 | 1 | - | 3  | 6  |

## Frederick County<sup>3</sup>

|         |                  |   |   |   |  |  |
|---------|------------------|---|---|---|--|--|
| page 67 | Charles Franklin | 1 | 4 | 3 |  |  |
| page 69 | Thomas Franklin  | 1 | 3 | 4 |  |  |

## Worcester County

|          |                              |   |   |   |    |
|----------|------------------------------|---|---|---|----|
| page 124 | William Franklin of William1 | 4 | 1 | - | 6  |
| page 125 | William Franklin of Edward1  | 3 | 3 | - | 5  |
| page 125 | John Franklin, Sr.           | 3 | 3 | - | 9  |
| page 125 | John Franklin, Jr.           | 1 | 1 | - | 5  |
| page 125 | Samuel Franklin              | 1 | 2 | - | 1  |
| page 125 | Peal Franklin                | 2 | 1 | - | -  |
| page 125 | Henry Franklin               | 4 | 2 | - | 30 |
| page 127 | Ebenezer Franklin            | 1 | 2 | - | 4  |

# 1800 Federal Census of Maryland

## Anne Arundel County

|          |                  |  |
|----------|------------------|--|
| page 106 | John Franklin    | 1m 10/16, 1m 16/26, 1m 26/45; 1f 10/16, 1f 26/45. Slaves: 20.                    |
| page 111 | Jacob Franklin   | 1m 10/16, 1m 16/26, 1m 45+; 2f 16/26. Slaves: 42.                                |
| page 115 | Robert Franklin  | 4m -10, 1m 26/45; 1f 26/45. Slaves: 2.   |
| page 115 | William Franklin | 1m 10/16, 3m 26/45, 1m 45+; 3f -10, 6f 10/16, 1f 45+. Other Free: 1. Slaves: 15. |

2. Enumerated in approximate alphabetical order, thus all of the surnames beginning with "F" are together.

3. Last two columns not filled in for anyone

## Baltimore County

### Baltimore City

page 201 Thomas Franklin (listings- blank except for column "other free person", this has 10 listed)

## Charles County

### Durham Parish

page 67 Francis Franklin 2m 16/26; 1f 16/26. Slaves: 37.  
page 67 James Franklin 1m -10, 1m 10/16, 1m 26/45; 2f -10, 1f 10/16, 1f 26/45, 1f 45+. Other Free: 1. Slaves: 8.  
page 67 William Franklin 1m -10, 1m 10/16, 1m 26/45; 2f -10, 1f 10/16, 1f 16/26, 1f 45+. Slaves: 6.  
page 68 Zephaniah Franklin 1m 26/45, 1m 45+; no females. Slaves: 14.  
page 70 Hezekiah Franklin 1m 16/26, 1m 26/45, 1m 45+; 2f 10/16, 2f 16/26, 1f 45+. Slaves: 8.  
page 70 William R. Franklin 2m -10, 1m 16/26, 1m 26/45; 1f -10, 1f 10/16, 2f 26/45.  
page 70 Nehemiah Franklin 1m 26/4; no females. Slaves: 3.  
page 70 Edward Franklin 2m -10, 2m 10/16, 1m 26/45; 2f -10, 1f 26/45, 1f 45+.

## Frederick County

### Liberty Town District

page 228 Charles Franklin 5m -10, 3m 10/16, 1m 26/45, 1m 45+; 1f -10, 1f 10/16, 1f 26/45.

## Worcester County

### Boquetenorton Hundred

page 204 Selby Franklin 1m -10, 1m 26/45; 1f 16/26. Slaves: 2.  
page 206 John Franklin of John 1m -10, 1m 16/26; 1f -10, 1f 16/26. Slaves: 1.  
page 213 Isaac Franklin 1m -10, 1m 26/45; 1f -10, 1f 16/26, 1f 26/45. Slaves: 11.  
page 213 Henry Franklin 1m 16/26, 1m 45+; 3f 16/26, 1f 45+. Slaves: 13.  
page 215 Clary Franklin 12m 10/16, 1m 16/26; 1f 16/26, 1f 45+. Slaves: 5.  
page 215 William Franklin 1m -10, 1m 26/45; 1f -10, 1f 10/16, 2f 26/45. Slaves: 8.  
page 215 John Franklin, Sr. 1m -10, 1m 16/26, 1m 45+; 1f -10, 1f 16/26, 1f 45+. Slaves: 10.  
page 215 Sally Franklin 1m -10, 1m 10/16, 1m 16/26; 1f 10/16, 1f 16/26, 1f 26/45. Slaves: 4.  
page 215 Peal Franklin 2m 16/26, 1m 45+; 2f 16/26, 1f 45+. Slaves: 2.  
page 215 John Franklin, Jun. 1m -10, 1m 26/45; 2f -10, 1f 16/26. Slaves: 1.  
page 215 John Franklin 1m 16/26, 1m 26/45, 1m 45+; 1f -10, 4f 16/26, 1f 45+.  
page 215 Alexander Franklin 1m 10/16, 1m 16/26, 1m 26/45; 4f -10, 1f 26/45. Slaves: 8.  
page 216 Thomas Franklin 1m -10, 2m 10/16, 1m 26/45; 1f 10/16, 1f 26/45. Slaves: 4.

# 1810 Federal Census of Maryland

## Anne Arundel County

|         |                 |  |
|---------|-----------------|--|
| page 89 | John Franklin   | 1m 16/26, 1m 45+; 1f 16/26, 1f 45+. Slaves: 24.                            |
| page 90 | Robert Franklin | 5m -10, 2m 10/16, 1m 26/45; 1f 26/45.                                      |
| page 90 | Daniel Franklin | Other Free: 1.   |
| page 90 | Robert Franklin | 3m -10, 3m 10/16, 1m 16/26, 1m 45+; 1f 26/45. Other Free: 2.<br>Slaves: 8. |
| page 91 | John Franklin   | 1m 16/26, 1m 45+; 1f 26/45, 1f 45+. Slaves: 29.                            |
| page 91 | Jacob Franklin  | 1m 26/45, 1m 45+; 1f 16/26. Slaves: 48.                                    |

## Annapolis

|          |                 |  |
|----------|-----------------|--|
| page 112 | Thomas Franklin | 1m -10, 1m 16/26; 1f 16/26, 1f 45+. Slaves: 3. |
|----------|-----------------|--|

## Baltimore County

### Back River Lower Hundred

|          |                   |   |
|----------|-------------------|---|
| page 449 | Garret Franklin   | 1m -10, 1m 26/45; 3f -10, 1f 10/16, 1f 26/45. |
| page 455 | Margaret Franklin | 1m -10, 3m 10/16; 1f 10/16, 2f 16/26, 1f 45+. |

### Delaware Lower Hundred

|          |                 |  |
|----------|-----------------|--|
| page 713 | Reizen Franklin | 3m -10, 1m 26/45; 2f -10, 1f 10/16, 1f 26/45. Slaves: 2. |
|----------|-----------------|--|

### Soldiers Delight Hundred

|          |                |                |
|----------|----------------|----------------|
| page 571 | Patty Franklin | Other Free: 2. |
|----------|----------------|----------------|

## Baltimore City

### Western Precinct 1

|          |             |                |
|----------|-------------|----------------|
| page 402 | B. Franklin | Other Free: 8. |
|----------|-------------|----------------|

## Charles County

|          |                       |  |
|----------|-----------------------|--|
| page 316 | Zeph. Franklin        | 1m 10/16, 1m 45+. Slaves: 17.  |
| page 325 | Elizabeth Franklin    | 1m -10, 1m 16/26, 1m 26/45; 1f 10/16, 1f 16/26, 1f 26/45, 1f 45+.<br>Slaves: 19. |
| page 328 | Aquilla Franklin      | 1m -10, 1m 26/45; 2f -10, 1f 16/26. Slaves: 1.                                   |
| page 328 | Thomas L. B. Franklin | 2m -10, 1m 26/45; 1f -10, 1f 26/45. Slaves: 3.                                   |
| page 328 | John Franklin         | 1m 45+; 1f -10, 1f 26/45. Slaves: 10.  |
| page 328 | William Franklin      | 1m 16/26, 1m 45+; 1f 16/26, 2f 45+.  |

## Frederick County

|          |                          |   |
|----------|--------------------------|---|
| page 548 | C. Franklin <sup>4</sup> | 4m -10, 2m 10/16, 2m 16/26, 1m 45+; 2f -10, 1f 10/16, 1f 45+. |
|----------|--------------------------|---|

---

4. In 1800, same county, Charles Franklin.



## Prince George's County

### Horspen and Patwank

page 70 Samuel Franklin<sup>5</sup> 1m 16/26, 1m 26/45; 2f -10, 1f 26/45. Slaves: 17.

### Worcester County

page 558 Isaac Franklin, Esq 1m 10/16, 1m 26/45; 4f -10, 1f 10/16, 2f 26/45. Other Free: 5. Slaves: 18.

page 558 Henry Franklin 1m 10/16, 2m 26/45, 1m 45+; 1f 10/16, 1f 16/26, 1f 26/45, 1f 45+. Slaves: 9.

page 560 Alexander Franklin 1m 16/26, 1m 26/45; 1f 26/45. Slaves: 6.

page 565 Capt. James Franklin 1m 10/16, 1m 26/45; 1f 26/45.

page 566 Thomas Franklin 3m -10, 1m 16/26, 1m 45+; 1f -10, 2f 26/45, 1f 45+. Other Free: 1. Slaves: 12.

page 566 Benjamin Franklin 1m -10, 1m 26/45; 1f 16/26.

page 566 Peal Franklin<sup>6</sup> 2m -10, 1m 45+; 1f 26/45, 1f 45+. Other Free: 1. Slaves: 2.

page 566 John Franklin 1m -10, 1m 45+; 1f 10/16, 1f 16/26, 2f 45+.

page 567 Mary Franklin 1m 16/26; 1f 16/26, 1f 26/45. Slaves: 1.

page 562 William Franklin 3m -10, 1m 10/16, 1m 26/45; 3f -10, 1f 10/16, 1f 26/45. Slaves: 8.

## 1820 Federal Census of Maryland

### Anne Arundel County

#### Annapolis

page 403 Thomas Franklin 1m -10, 1m 10/16, 1m 26/45; 2f -10, 2f 26/45. Slaves: 2f -14, 1f 14/25, 1f 45+. Free Blacks: 1m 45+.

#### Election District 1

page 256 Anne Franklin 2m -10, 1m 26/45; 2f 10/16, 1f 26/45. Agriculture 8. Manufacturing 1. Slaves: 3m -14, 2m 14/26, 3m 26/45; 4f -14, 4f 26/45, 1f 45+. Free Blacks: 1m 45+; 1f -14, 1f 26/45.

page 258 Daniel Franklin Agriculture 2. Free Blacks: 2m -14, 1m 45+; 2f -14, 1f 26/45.

page 259 Robert Franklin 2m -10, 2m 10/16, 1m 16/26, 1m 26/45, 1m 45+; 1f 45+. Agriculture 11. Slaves: 2m -14, 5m 14/26, 2m 26/45, 1m 45+; 4f -14, 4f 14/25, 1f 26/45.

page 260 John Franklin 1m -10, 1m 26/45; 1f 26/45. Foreigners x. Agriculture 3. Slaves: 4m -14, 1m 14/26; 3f 14/25, 1f 26/45.

page 272 Benjamin Franklin 1m -10, 1m 26/45; 1f 16/26, 1f 45+. Foreigners x. Agriculture 9. Slaves: 5m -14, 4m 14/26, 1m 26/45, 2m 45+; 3f -14, 2f 14/25, 3f 26/45, 1f 45+. Free Blacks: 1m -14, 3m 45+; 1f -14.

---

5. Appears to have the prefix of "Dcr", perhaps Doctor Samuel Franklin

6. Very indistinct. Could also be "Joal Franklin", but compared to 1800, same county, "Peal" is quite clear there.

page 273 Rachel Franklin

Agriculture 1. Free Blacks: 2f -14, 1f 26/45.

### **Election District 3**

page 305 York Franklin

Agriculture 2. Free Blacks: 1m 45+; 1f 45+.

### **Election District 4**

page 317 James Franklin

Free Blacks: 1m 45+; 1f -14, 1f 45+.

## **Baltimore County**

### **Baltimore Ward 1**

page 19 James Franklin

Free Blacks: 1m 45+; 1f 26/45, 1f 45+.

### **Baltimore Ward 5**

page 254 Ralph E. Franklin?<sup>7</sup>

2m -10, 2m 16/26, 1m 26/45; 5f -10, 1f 10/16, 1f 26/45. Manufacturing 1. Slaves: 1f -14.

### **Baltimore Ward 9**

page 348 Thomas Franklin

1m -10, 1m 16/26; 1f 16/26.

### **Baltimore Ward 11**

page 426 Thomas Franklin

Slaves: 1m -14. Free Blacks: 1m -14, 1m 14/26, 1m 45+; 1f -14, 2f 14/25, 1f 45+.

### **Election District 1**

page 175 Joseph Franklin

Agriculture 1. Slaves: 1f -14. Free Blacks: 1m 26/45; 1f 26/45, 1f 45+.

### **Election District 4**

page 110 Garrett Franklin

2m -10, 1m 10/15, 1m 16/18, 1m 16/25, 1m 26/45, 1m 45+; 3f -10, 1f 16/25, 1f 26/45. Agriculture 3.

### **Election District 6**

page 62 Resin Franklin

1m -10, 3m 10/15, 1m 45+; 1f 16/18. Agriculture 4. Slaves: 1m -14; 1f 26/45.

## **Charles County**

page 191 William Franklin

2m -10, 1m 26/45; 1f 26/45, 1f 45+. Agriculture 1.

page 191 Thomas L. B. Franklin

3m -10, 1m 10/16, 1m 45+; 1f -10, 1f 10/16, 1f 16/26, 1f 26/45. Agriculture 7. Slaves: 2m -14, 2m 14/26, 2m 26/45; 3f -14, 1f 14/25, 1f 26/45.

page 196 Mary Ann Franklin

1m 16/18; 2f -10, 1f 10/16, 1f 16/26, 1f 26/45.

page 196 Hezekiah Franklin

1m -10, 1m 10/16, 1m 16/26; 1f 10/16, 1f 16/26, 2f 45+. Agriculture 2. Slaves: 1f -14.

---

7. Last name indistinct. Not found in 1810 or 1830, therefore, this might not be a Franklin.

page 196 Zephaniah Franklin 2m 45+; Agriculture 5. Manufacturing 3. Slaves: 3m -14, 3m 14/26, 2m 26/45, 3m 45+; 7f -14, 1f 14/25, 1f 26/45.  
 page 197 Elkanah Franklin 3m -10, 1m 26/45; 1f 10/16, 1f 26/45. Agriculture 5. Slaves: 4m 14/26, 1m 26/45; 1f -14, 1f 14/25, 1f 45+.

## Frederick County

### Election District 8

page 210 Charles Franklin 1m -10, 1m 16/18, 2m 16/26, 1m 26/45, 1m 45+; 1f 10/16, 1f 45+. Agriculture 3.  
 page 210 James Franklin 1m 10/16, 1m 16/26; 1f -10, 1f 16/26. Agriculture 1.  
 page 211 Joshua Franklin 3m -10, 1m 16/26, 1m 26/45; 2f -10, 1f 16/26, 1f 26/45. Manufacturing 3.

### Westminister

page 192 Thomas Franklin 2m -10, 2m 26/45; 3f -10, 1f 26/45. Agriculture 1.

## Montgomery County

page 143 George Franklin Agriculture 1. Free Blacks: 1m 26/45; 1f -14, 1f 26/45.

## Prince Georges County

### Vansville

page 187 Samuel Franklin 1m -10, 4m 26/45; 3f -10, 2f 10/16, 1f 26/45. Foreigners 3. Agriculture 8. Manufacturing 3. Slaves: 8m -14, 3m 14/26, 4m 26/45; 2f -14, 1f 14/25, 2f 26/45.

## Worcester County

page 185 Ben Franklin Agriculture 1. Free Blacks: 1m 45+; 1f -14, 1f 45+.  
 page 185 William Franklin 1m -10, 2m 10/16, 1m 16/26, 1m 45+; 2f -10, 2f 10/16, 1f 16/26, 1f 26/45. Agriculture 4. Slaves: 1m -14, 1m 14/26, 2m 45+; 1f -14, 1f 14/25, 1f 45+.  
 page 186 Robert Franklin 1m -10, 1m 10/16, 1m 16/26, 1m 26/45; 1f 16/26. Agriculture ???. Manufacturing 1. Slaves: 1m 45+; 2f -14, 1f 26/45.  
 page 189 Henry Franklin 1m -10, 1m 26/45; 2f 10/16, 3f 16/26, 1f 26/45. Foreigners x. Agriculture 6. Commerce x. Manufacturing x. Slaves: 6m -14, 2m 14/26, 3m 26/45, 3m 45+; 9f -14, 1f 14/25, 4f 26/45, 3f 45+. Free Blacks: 2m 45+; 1f 45+.

# 1830 Federal Census of Maryland

## Anne Arundel County

### Annapolis

page 194 York Franklin Slaves: 1m -10; 1f -10, 1f 36/55. Free Blacks: 1f 36/55. Total

page 194 Ann Franklin 4.  
1m 15/20, 1m 20/30; 1f 20/30, 1f 40/50. Slaves: 1m -10, 1m 24/36; 1f 10/24, 1f 36/55. Free Blacks: 1m 10/24, 1m 24/36. Total 12.

page 194 Thomas Franklin 1m -5, 1m 5/10, 1m 15/20, 1m 20/30, 1m 40/50; 1f 10/15, 1f 30/40. Slaves: 1m 10/24; 1f 10/24, 1f 24/36, 1f 55/100. Free Blacks: 1m 24/36. Total 10.

### **Election District 1**

page 81 Robert Franklin 1m 15/20, 1m 20/30, 1m 60/70; 1f 15/20, 1f 50/60. Slaves: 3m -10, 5m 10/24, 3m 24/36; 5f -10, 3f 10/24, 3f 24/36. Total 27.

page 81 Daniel Franklin Free Blacks: 2m -10, 1m 55/100; 1f -10, 2f 10/24, 1f 24/36, 1f 36/55. Total 8.

### **Election District 3**

page 132 Abraham Franklin Free Blacks: 3m -10, 1m 10/24; 1f 24/36. Total 5.

page 132 Peter Franklin Free Blacks: 1m 55/100; 1f 55/100. Total 2.

## **Baltimore County**

### **District 1**

page 4 Joseph Franklin Free Blacks: 1m 55/100; 1f 36/55, 1f 55/100. Total 3.

### **District 4**

page 131 Garrett Franklin 1m 10/15, 1m 20/30, 1m 50/60; 2f 15/20, 1f 50/60. Total 6.

### **District 6**

page 182 Joseph Franklin 2m 5/10, 1m 10/15, 1m 20/30, 1m 40/50; 2f -5, 1f 10/15, 1f 30/40. Total 9.

page 193 Rezin Franklin 1m 10/15, 1m 20/30, 1m 50/60; 1f 5/10, 1f 50/60. Total 5.

## **Baltimore City (Independent City)**

### **Baltimore, Ward 1**

page 19 Samuel Franklin 2m 5/10, 1m 40/50; 1f 15/20, 1f 40/50, 1f 50/60. Free Blacks: 1f 55/100.

### **Baltimore, Ward 3**

page 152 John Franklin 1m 20/30; 1f -5, 1f 20/30. Total 3.

### **Baltimore, Ward 6**

page 262 James Franklin 1m -5, 1m 20/30; 2f -5, 1f 10/15, 1f 20/30. Total 6.

### **Baltimore, Ward 10**

page 371 John Franklin 3m -5, 1m 5/10, 1m 30/40; 1f -5, 1f 5/10, 1f 20/30, 1f 30/40. Total 9.

## **Baltimore, Ward 11**

page 402 Thomas Franklin

Free Blacks: 1m 24/36, 2m 36/55, 1m 55/100; 1f 10/24, 1f 55/100. Total 6.

## **Charles County**

### **Allen's Fresh District**

page 135 William N. Franklin

1m -5, 2m 5/10, 2m 10/15, 1m 40/50; 2f -5, 1f 5/10, 1f 30/40. Slaves: 2m -10; 1f -10, 2f 10/24, 1f 24/36. Total 16.

### **Durham District**

page 110 Elkanah Franklin

1m 5/10, 2m 10/15, 1m 40/50; 1f 5/10, 1f 30/40. Slaves: 1m -10, 1m 10/24, 1m 24/36, 1m 55/100; 2f -10, 5f 10/24, 1f 24/36. Total 18.

page 110 Alexander Franklin

1m 20/30, 1m 30/40; 1f -5, 1f 20/30. Slaves: 1m -10, 1m 10/24, 1m 24/36; 1f -10, 2f 24/36. Total 11.

page 111 James Franklin

1m 10/15; 1f 10/15, 1f 20/30, 1f 50/60. Total 4.

page 115 Hezekiah Franklin

1m -5, 1m 5/10, 1m 30/40; 2f -5, 1f 5/10, 1f 20/30.

page 115 James Franklin

1m -5, 1m 20/30; 1f 10/15, 2f 15/20, 2f 20/30, 2f 40/50. Slaves: 2m -10, 1m 10/24; 1f -10, 2f 10/24, 1f 36/55. Total 16.

page 121 Priscilla Franklin

1f 15/20, 1f 50/60. Slaves: 2m -10, 1m 10/24; 1f -10, 1f 10/24, 1f 24/36, 1f 36/55. Total 9.

## **Frederick County**

### **Election District 7**

page 236 Thomas Franklin

1m 10/15, 1m 15/20, 1m 40/50; 2f -5, 2f 5/10, 1f 10/15, 1f 15/20, 1f 40/50. Total 10.

### **Election District 8**

page 189 John Franklin

1m 10/15, 1m 20/30, 2m 30/40; 1f -5, 2f 20/30. Total 7.

page 189 Nathan Franklin

1m -5, 1m 20/30; 1f 5/10, 3f 20/30. Total 6.

page 189 Charles Franklin

1m 15/20, 1m 60/70; 1f 60/70. Slaves: 2m -10; 1f 24/36. Total 6.

page 190 James Franklin

2m 5/10, 1m 30/40; 2f -5, 1f 5/10, 1f 30/40, 1f 50/60. Total 7[sic].

## **Worcester County**

### **Election District 2**

page 248 William Franklin

1m 5/10, 1m 20/30, 1m 50/60; 1f 10/15, 1f 15/20, 1f 20/30, 1f 40/50. Slaves: 2m -10, 2m 10/24; 1f 10/24. Total 12.

### **Election District 3**

page 277 Charlotte Franklin

1f 60/70. Total 1.

page 278 Robert Franklin

1m -5, 1m 30/40; 2f -5, 2f 5/10, 1f 20/30, 1f 40/50.

|          |                     |  |
|----------|---------------------|--|
| page 280 | Henry Franklin, Sr. | Slaves: 2m 10/24. Total 10.<br>1m 5/10, 2m 10/15, 1m 40/50, 1m 50/60; 1f 10/15, 1f 30/40.<br>Slaves: 2m 10/24, 3m 36/55, 2m 55/100; 7f -10, 3f 10/24, 1f 24/36, 1f 55/100. Total 26. |
| page 283 | Henry Franklin      | 1m -5, 1m 30/40; 1f 15/20, 2f 20/30. Slaves: 2m 10/24, 1m 36/55, 1m 100+; 1f -10, 1f 10/24, 1f 24/36, 1f 36/55. Total 12[sic].   |
| page 283 | Robert Franklin     | 1m 60/70; 1f 15/20, 1f 60/70. Total 3.   |
| page 286 | Benjamin Franklin   | Free Blacks: 2m 55/100; 1f -10, 1f 55/100. Total 4.  |

## 1840 Federal Census of Maryland

### Anne Arundel County

#### Annapolis

|          |                    |  |
|----------|--------------------|--|
| page 99  | George E. Franklin | 2m 20/30; 1f -5, 1f 20/30. Free blacks: 1f 24/36. Slaves: 1m 10/24; 1f 10/24. 7 Total. 2 Commerce. |
| page 102 | Thomas Franklin    | 1m 10/15, 1m 50/60; 2f 20/30, 1f 40/50. Slaves: 1m 10/24, 1m 24/36; 2f 10/24, 1f 24/36. 10 Total.  |
| page 103 | Charles Franklin   | Free blacks: 1m 55/100; 1f 55/100.   |
| page 104 | York Franklin      | Free blacks: 1m 36/55; 1f 36/55.   |

#### District 1

|          |                    |   |
|----------|--------------------|---|
| page 116 | Thomas J. Franklin | 1m 20/30. Free blacks: 3m -10, 2m 10/24; 4f -10, 1f 10/24, 3f 24/36. Slaves: 3m -10, 5m 10/24, 4m 24/36, 2m 36/55; 3f -10, 2f 24/36, 2f 55/100. 35 Total. 11 Agriculture, 3 Manufactures and Trades, 1 Learned professions and engineers. |
| page 116 | Ann Franklin       | 1m 20/30. Free blacks: 3m 10/24, 1m 36/55; 1f 36/55, 1f 55/100. Slaves: 6m 10/24, 2m 24/36, 2m 36/55; 5f -10, 2f 24/36, 1f 55/100. 25 Total. 14 Agriculture.  |
| page 116 | Alexander Franklin | 1m -5, 1m 30/40; 2f -5, 1f 20/30. Slaves: 2m -10, 3m 10/24, 2m 24/36; 5f -10, 3f 10/24, 1f 24/36, 1f 55/100. 22 Total. 11 Agriculture.  |
| page 130 | Benjamin Franklin  | 1m -5, 1m 30/40; 1f -5, 1f 20/30. Free blacks: 1m 36/55, 1m 55/100. Slaves: 4m -10, 3m 10/24, 1m 24/36, 1m 36/55; 5f -10, 3f 10/24, 3f 24/36, 1f 55/100. 27 Total. 9 Agriculture.   |
| page 130 | Robert Franklin    | 1m -5, 1m 30/40; 1f 20/30. Slaves: 7m -10, 2m 10/24, 1m 24/36, 1m 36/55, xm 55/100, xm 100+; 3f -10, 2f 10/24, 5f 24/36, 1f 36/55, xf 55/100, xf 100+. 23 Total. 6 Agriculture.   |

#### Division 2

|          |                  |  |
|----------|------------------|--|
| page 186 | Peter Franklin   | Free blacks: 2m -10, 1m 10/24, 1m 55/100; 1f 36/55. 5 Total. 3 Agriculture.          |
| page 186 | Abraham Franklin | Free blacks: 1m -10, 3m 10/24, 1m 36/55; 2f 10/24, 1f 36/55. 8 Total. 7 Agriculture. |

## Baltimore County

### Baltimore, Ward 1

page 17 Samuel Franklin

2m -5, 2m 5/10, 1m 15/20, 1m 20/30, 1m 50/60 ; 1f 20/30. 8 Total. 1 Navigations of the ocean, 2 Navigations of canals, lakes and rivers.

### Baltimore, Ward 5

page 227 George Franklin

1m -5, 1m 30/40; 1f 30/40. 3 Total.

### Baltimore, Ward 8

page 67 Peter Franklin

Free blacks: 1m -10, 1m 36/55; 1f -10, 1f 36/55. 4 Total.

### Baltimore, Ward 9

page 96 Joshua Franklin

1m 5/10, 1m 10/15, 1m 15/20, 1m 30/40; 1f 10/15, 1f 15/20, 1f 30/40. [Note: next page missing on Ancestry.com]

page 111 Min/Minnus/Minnis Franklin

Free blacks: 1m -10, 1m 10/24, 1m 36/55; 1f -10, 2f 10/24, 1f 24/36, 1f 36/55, 1f 55/100. 9 Total. 1 Agriculture.

page 123 John Franklin

2m -5, 1m 30/40; 2f -5, 1f 15/20, 1f 20/30. 7 Total. 1 Manufactures and Trades.

### Baltimore, Ward 10

page 148 James Franklin

1m -5, 1m 30/40; 2f -5, 1f 5/10, 1f 10/15, 1f 15/20, 1f 30/40. 8 Total.

### District 1

page 45 Joseph Franklin

Free blacks: 1m 10/24, 1m 55/100; 1f 55/100. 3 Total. 1 Agriculture.

### District 3

page 105 Garret Franklin

1m -5, 1m 20/30, 1m 30/40, 1m 60/70; 1f -5, 1f 5/10, 1f 20/30. 7 Total. 2 Agriculture, 1 Manufactures and Trades.

### District 4

page 133 Jaret Franklin

Free blacks: 2f -10, 1f 36/55. Slaves: 1m 24/36. 6 Total. [sic - doesn't add up - double checked...]

## Charles County

### District 1

page 169 Elkanah Franklin

4m 20/30, 1m 50/60; 1f 15/20, 1f 50/60. Slaves: 1m -10, 2m 10/24, 2m 24/36; 2f -10, 2f 10/24, 1f 36/55. 18 Total. 1 Insane and idiots at private charge.

page 173 ??? Franklin<sup>8</sup>

2m -5, 1m 20/30; 1f 20/30. Slaves: 9m -10, 4m 10/24, 4m 24/36, 4m 36/55; 4f -10, 2f 10/24, 3f 24/36, 5f 36/55. 39 Total.

---

8. Note: black tape across name

page 177 Harriet Franklin 1m -5, 1m 5/10; 2f -5, 1f 5/10, 1f 30/40. Slaves: 1m -10, 1m 10/24; 2f -10, 1f 24/36. 11 Total.

page 178 Hezekiah Franklin 2m -5, 2m 5/10, 1m 10/15, 1m 15/20, 1m 40/50; 2f 10/15, 1f 15/20, 1f 30/40. 11 Total.

page 179 Priscilla Franklin 1f 20/30, 1f 60/70. Slaves: 1m -10, 1m 10/24; 1f -10. 5 Total.

page 179 James Franklin 1m -5, 1m 5/10, 1m 10/15, 2m 30/40; 1f 15/20, 1f 30/40. Slaves: 1m -10, 1m 24/36; 1f 10/24. 10 Total.

page 179 Mary Franklin 2f 20/30, 1f 30/40, 1f 60/70. Slaves: 1f 10/24. 5 Total.

## District 2

page 185 William N. Franklin 1m 5/10, 1m 10/15, 2m 15/20, 1m 20/30, 1m 50/60; 2f 10/15, 1f 15/20, 1f 40/50, 1f 70/80. Slaves: 9m -10, 8m 10/24, 7m 24/36, 5m 36/55, 1m 55/100; 4f -10, 3f 10/24, 2f 24/36, 4f 36/55, 1f 55/100. 49 Total.

## Frederick County

### District 8

page 71 Moses Franklin 1m 30/40; 1f 5/10, 1f 30/40. 3 Total.

page 291 Joshua Franklin 1m 5/10, 1m 15/20, 2m 20/30, 1m 40/50; 2f -5, 1f 5/10, 1f 20/30. 9 Total. 4 Agriculture.

page 292 Thomas Franklin 1m -5, 1m 30/40; 1f 20/30. 3 Total. 1 Agriculture.

page 114 James D. Franklin 1m 15/20, 1m 60/70; 1f 5/10, 1f 60/70. 5 Total. [sic - note - several columns are illegible on Ancestry]

## Worcester County

### Northern District

page 247 Levin Franklin Free blacks: 1f 36/55. 1 Total. 1 Agriculture.

page 255 Robert Franklin 1m 15/20, 1m 40/50; 2f 10/15, 1f 15/20, 1f 50/60. Slaves: 1m 10/24; 1f 10/24. 8 Total. 5 Agriculture, 1 Manufactures and Trades. 1 White person over 20 who cannot read or write.

page 255 Henry Franklin 1m 5/10, 1m 10/15, 1m 40/50; 1f 5/10, 1f 20/30, 1f 40/50. Slaves: 2m 10/24, 2m 24/36, 1m 36/55; 2f -10, 1f 10/24, 1f 36/55. 15 Total. 2 Agriculture.

page 260 Anney Franklin 1m 40/50; 1f 15/20, 1f 20/30, 1f 30/40, 1f 60/70. Slaves: 1m -10, 1m 10/24, 1m 24/36; 2f -10, 1f 24/36. 11 Total. 2 Agriculture. 2 White persons over 20 who cannot read or write.

page 261 Sally Franklin 1m 5/10, 1m 10/15, 1m 15/20, 1m 20/30; 1f 40/50, 1f 60/70, 1f 80/90. Slaves: 2m -10, 1m 36/55; 2f -10, 1f 10/24, 1f 24/36. 14 Total. 6 Agriculture.



# 1850 Federal Census of Maryland

## Allegany County

### Cumberland

page 220 HH 3110 /3155 John White, 65m, magistrate, RE\$600, born MD; Elisa White, 42f, born MD; Helena White, 7f, born MD; Benjamin Franklin, 17m, clerk, born MD.

## Anne Arundel County

### Annapolis

page 279 HH 226/234 George E. Franklin,<sup>9</sup> 40m, merchant, RE\$2,750, born Annapolis; M. C. Franklin,<sup>10</sup> 35f, born Baltimore; E. M. Franklin,<sup>11</sup> 11f, born Annapolis; A. R. Franklin,<sup>12</sup> 9f, born Annapolis; Thomas Franklin, 7m, born Annapolis; E. J. Franklin,<sup>13</sup> 4m, born Annapolis; James Franklin, 1m, born Annapolis; M. Garland, 25f, born Ireland.

page 279 HH 237/245 Thomas Franklin,<sup>14</sup> 65m, bank officer, RE\$4,000, born MD; E. Franklin,<sup>15</sup> 64f, born MD; E. Franklin, 35f, born MD; A. Franklin,<sup>16</sup> 35m, born MD; James Franklin,<sup>17</sup> 23m, lawyer, born MD.

page 284 HH 306/314 Anderson Franklin,<sup>18</sup> 45m, black, laborer, RE\$400, born MD; Jane Franklin, 40f, black, born MD; Samuel Franklin, 24m, black, born MD; Thomas Franklin, 21m, black, born MD; Sarah Franklin, 17f, black, born MD; Susan Franklin, 10f, black, born MD.

page 291 HH 427/435 Maria Franklin, 60f, black, born MD; York Franklin, 58m, black, born MD; Francis Franklin, 24f, black, born MD.

page 293 HH 453/461 Hector Humphreys, 53m, teacher, born CT, household... [large household of adults - boarding house?] R. Franklin, 35, born MD.

### District 3

page 344 HH 154/155 Abr. [Abraham?] Franklin, 50m, black, born MD; Ann Franklin, 40f, black, born MD; Eliza Franklin, 18f, black, born MD; Martha Franklin, 16f, black, born MD; Abram Franklin,<sup>19</sup> 14m, black, born MD; William Franklin, 12m, black, born MD; Mary A. Franklin, 10f,

---

9. George Edward Franklin, son of Thomas and Eliza Franklin, was born on Friday the Twenty Seventh of October 1809. *Anne Arundel Readings, A semiannual publication of the Anne Arundel Genealogical Society Anne Arundel County, Maryland*, Volume 3 No 2 July 2000, page 16. Also, see notes at the end of this document entitled "Thomas Franklin of Anne Arundel County, Maryland". In 1860, same county, page 778, listed as G. E. Franklin.

10. In 1860, same county, page 778, Maria C. Franklin.

11. In 1860, same county, page 778, Elizabeth M. Franklin.

12. In 1860, same county, page 778, Anna R. Franklin.

13. In 1860, no 14-year-old in family.

14. Thomas Franklin Son of Jacob and Ann Franklin was Born on Sunday ye 30 day of April one Thousand Seven Hundred and Eighty Six 1786 [on margin] Died May 15 1865 aged 79 years 15 days. *Anne Arundel Readings*, Volume 3 No 2 July 2000, page 15. In 1860, same county, age 73, page 736.

15. In 1860, same county, matches Elizabeth Franklin, page 736.

16. In 1860, name is Ann Franklin.

17. In 1860, seems to match J. S. Franklin, same county, page 722.

18. Anderson (male) born 15 Dec 1804. Mother: Sarah (daughter of Maria) *Anne Arundel Readings*, Volume 4 No 1 January 2001, page 16.

19. In 1860, same county, page 865, seems to match Abraham Franklin, age 24, working as a farmhand, living on Charles Hodges' farm.

- black, born MD; Jacob Franklin, 9m, black, born MD; Joseph Franklin, 7m, black, born MD; John Franklin, 11m, black, born MD.
- page 345 HH 162/163 Peter Franklin, 80m, black, born MD; Thena Franklin, 70f, black, born MD; Elizabeth Franklin, 10f, black, born MD.
- page 345 HH 162/163 Henry Johnson, 38m, farmer, RE\$3,000, born MD; Charlotte Sewell, 40f, born MD; Sarah C. Sewell, 20f, born MD; Alexandra[?] Johnson, 10f, born MD; Henry Franklin, 20m, black, born MD.

### **District 8**

- page 402 HH 131/131 William F. Leitch, 40m, blacksmith, RE\$2,000, born MD; Miss. I. Franklin,<sup>20</sup> 60f, born MD.
- page 407 HH 209/209 Alexander Franklin, 39m, farmer, RE\$20,000, born MD; Mrs. Franklin, 33f, born MD; Robert Franklin, 15m, born MD; Julia Franklin, 14f, born MD; Benjamin Franklin, 10m, born MD; Jno. H. Franklin, 7m, born MD; Susan Franklin, 4f, born MD.
- page 409 HH 249/249 Thomas Franklin, 32m, M.D., RE\$20,000, born MD; Mrs. Franklin, 25f, born MD; Thomas Franklin, 4m, born MD.
- page 410 HH 258/258 Robert Franklin, 39m, M.D., RE\$8,000, born MD; Mary Franklin, 35f, born MD; Robert A. Franklin, 14m, born MD; Julia Franklin, 10f, born MD; Jane Franklin, 9f, born MD.

### **Howard**

- page 442 HH 435/435 Abraham Franklin, 40m, black, laborer, born MD; Mary Franklin, 30f, mulatto, born MD; Samuel Franklin, 10m, black, born MD; Charles Franklin, 8m, black, born MD; Barbara Franklin, 6m[sic], black, born MD; Mary C. Franklin, 2f, black, born MD.

## **Baltimore County**

### **Baltimore Ward 1**

- page 52 HH 674/851 Samuel Franklin,<sup>21</sup> 60m, mariner, RE\$600, born MD; Rebecca Franklin,<sup>22</sup> 36f, born MD; William Franklin, 18m, bricklayer, born MD; Benjamin Franklin, 16m, none, born MD; John Franklin, 14m, born MD, attended school within the year; Henry Franklin, 11m, born MD, attended school within the year; Richard Franklin, 6m, born MD; Elizabeth Franklin, 5f, born MD; Samuel Franklin, 25m, bricklayer, born MD.
- page 146 HH 1425/1931 [Sailor's Home] Benjamin Bates, 52m, mariner, born CT, household... William Franklin, 19m, born MD; Ira Franklin, 29m, born RI.

### **Baltimore Ward 2**

- page 223 HH 719/843 Eliza Rawly, 65f, born MD; Phillip Franklin, 50m, born MD.

### **Baltimore Ward 3**

- page 402 HH 1497/1665 Charles Gibson, 31m, black, brickmaker, born MD; Henrietta Franklin, 32f, black, born MD; Margt E. Franklin, 6f, black, born MD; Emery Gibson, 8m, black, born MD; Sarah Gibson, 65f, black, born MD; James Gray, 21m, black, laborer, born MD; John Griffin, 22m, black, laborer, born MD.

### **Baltimore Ward 4**

- page 66 HH 777/912 Elna[?] Irons, 34m, bricklayer, born MD, household... William Franklin, 17m,

---

20.In 1860, same county, district, page 1037, possibly matches Isabel Franklin, living with William Leitch.

21.In 1860, same county, page 93, Rebecca is head of household. No Samuel.

22.Samuel Franklin married Rebeca Wright on 27 May 1830 in Baltimore, Maryland.

born MD.  
page 81 HH 983/1166 Thomas A. Lane, 65m, sea captain, RE\$3,000, born MD; Elizabeth Lane, 51f, born MD; Margaret Franklin, 82f, born MD; Mary A. Franklin, 22f, born MD; Martha A. Ridgely, 24f, black, born MD.

### **Baltimore Ward 5**

page 114 HH 302/347 [boarding house?] Mary Lecompt, 43f, born MD, household... Charles Franklin, 14m, born MD.

### **Baltimore Ward 6**

page 169 HH 180/214 James Robinson, 32f, born MD, household... Virginia Franklin, 23f, born PA.  
page 254 HH 1417/1588 Allen Warren, 41m, professor of music, born MA, household... Mary V. Franklin, 9f, born MD.

### **Baltimore Ward 7**

page 333 HH 992/1094 Rachel A. Leenum, 28f, born MD; Marretta Leenum, 8f, born MD; James Franklin, 6m, born MD; Elizabeth Leenum, 3f, born MD; Laura V. Leenum, 2f, born MD.

### **Baltimore Ward 8**

page 456 HH 1370/1594 [Baltimore City and County Jail] George H. Franklin, 23m, black, servant, born MD, safe keeping.

### **Baltimore Ward 9**

page 44 HH 436/583 [Boarding house?] James Franklin, 10m, servant, born MD.

### **Baltimore Ward 10**

page 88 HH 358/430 George Franklin,<sup>23</sup> 42m, paper box maker, born Germany; Margt Franklin,<sup>24</sup> 45f, born Germany; Herman Franklin, 19m, shoemaker, born Germany; George Franklin, 14m, born MD; Mary Jurgens, 66f, born Germany.  
page 97 HH 464/561 Robert H. Archer, 38m, teacher, RE\$600, born MD, household... Blanche Franklin, 15f, born TN, attended school within the year.

### **Baltimore Ward 12**

page 258 HH 523/623 [Inn] T. Franklin, 45m, piano[?] maker, born Scotland.

### **Baltimore Ward 13**

page 333 HH 64/71 John Franklin,<sup>25</sup> 43m, carpenter, born VA; Ellen Franklin, 36f, born Ireland; Ann W. Franklin, 30f, born VA; Anne E. Franklin, 16f, born MD; Mary J. Franklin, 13f, born MD, attended school within the year; John Franklin, 11m, born MD, attended school within the year; Benjamin Franklin, 11m, born MD, attended school within the year; William Franklin, 9m, born MD, attended school within the year; Emma Franklin, 6f, born MD; Kate Franklin, 4f, born MD; Walter Franklin, 7/12m, born MD.  
page 338 HH 112/127 James A. May, 38m, chairmaker, born MD, household... William Franklin, 15m, apprentice, born MD.

---

23.In 1860, same county, page 4, born Wurttemberg.

24.In 1860, same county, page 4, "Margaret Franklin."

25.In 1860, same county, page 214.

## Baltimore Ward 14

page 407 HH 232/254 Charles Anderson, 30m, blacksmith, born MD; Elisa P. Anderson, 26f, born MD; Joseph Franklin,<sup>26</sup> 25m, segar maker, born MD; Joseph Franklin, 3m, born MD; Charles Franklin, 1m, born MD; Elisa Harsh, 16f, born MD; Janet Howard, 12f, born MD; Remus Howard, 10m, born MD, attended school within the year; James Lacompt, 16m, segar maker P, born MD, attended school within the year; Joshua Dorsey, 24m, segar maker, born MD, married within the year; George Franklin, 20f, blacksmith, born MD.

## Baltimore Ward 15

page 49 HH 613/805 Cassandra Johnson, 70f, black, born MD; Mary A. Franklin, 80f, black, born MD; Frances Nugent, 6f, black, born MD.

page 65 HH 790/1025 Basil Mahann, 45m, book and shoemaker, born MD household... Margaret Franklin, 18f, born MD.

page 86 HH 1051/1336 Peter Franklin,<sup>27</sup> 43m, black, whitewasher, born MD; Clara Franklin, 53f, black, born MD; Adeline Franklin, 23f, black, born MD; Mary J. Franklin, 13f, black, born MD; George Franklin, 11m, black, born MD; Nicholas Smallwood, 27m, black, whitewasher, born MD.

page 94 HH 1189/1514 Mary Savoy, 46f, black, born MD, can read; Thomas Savoy, 22m, black, drayman, born MD; Elizabeth Savoy, 22f, mulatto, born VA; John T. Savoy, 1m, black, born MD; Mary A. Wilson, 24f, black, born MD; Henrietta Wilson, 2f, black, born MD; Sarah A. Briscoe, 27f, black, born MD; Elizabeth Briscoe, 14f, black, born MD, attended school within the year; Charles Briscoe, 4m, black, born MD; John Briscoe, 2m, black, born MD; Maria Jones, 17f, black, born MD; Julia A. Franklin, 16f, black, born MD; Julia A. Savoy, 1f, black, born MD.

page 100 HH 1247/1585 Perry Bantum, 30m, black, laborer, born MD; Mary Bantum, 35f, black, born MD; Ritty/Kitty Hall, 40f, black, born MD; Susan A. Boston, 5f, black, born MD; Henrietta Franklin, 60f, black, born MD.

## Baltimore Ward 16

page 131 HH 152/213 Ingrame E. Peacock,<sup>28</sup> 62m, furniture dealer, born England; George W. Peacock, 25m, chairmaker, born MD; Sarah A. Peacock, 18f, born MD; Joshua D. Franklin, 24m, segar maker, born MD; Mary D. Franklin,<sup>29</sup> 20f, born MD; Martha E. Pennington, 23f, born MD; Mary A. Pennington, 1f, born MD.

page 185 HH 924/1124 Thomas J. Perins, 42m, trader, born MD; Acsha Perins, 38f, born MD; John T. Perins, 17m, carpenter, born MD; Micha Ann Perins, 16f, born MD; William H. Perins, 13m, born VA; Margaret McMullan, 14f, born MD; Sarah A. Sherrett, 33f, born England; Joseph Franklin,<sup>30</sup> 24m, segarmaker, born MD.

## Baltimore Ward 18

page 69 HH 900/932 William Franklin,<sup>31</sup> 24m, conductor railroad, born PA; Sarah Franklin, 22f, born PA; William Franklin, 2m, born PA; William Hardy,<sup>32</sup> 60m, born Ireland.

---

26. In 1860, same county, page 345, age 38.

27. In 1860, same county, page 43, age 50.

28. Possibly Joshua's father-in-law.

29. Joshua D. Franklin married Mary D. Peacock on 11 Feb 1850, Baltimore, Maryland. In 1860, same county, same ward. page 1, listed as Joseph D. Franklin. AWT, shows the Joshua was born 30 Dec 1825 in Baltimore City, Maryland; died 15 Jun 1885 in Baltimore City, Maryland; buried 17 Jun 1885 Baltimore Cemetery, Baltimore, Maryland.

30. There are two Joseph Franklins, age 24, cigar makers in this census. Might be the same person at home and at their workplace.

31. In 1860, same county, page 685, age 37.

- page 108 HH 1424/1502 Thomas Franklin, 35m, mulatto, drayman, born MD; Susan Franklin, 29f, mulatto, born MD; Jno. Franklin, 14m, mulatto, born MD.
- page 113 HH 1491/1578 William H. Fairall, 32m, blacksmith, born OH; Elizabeth J. Fairall, 21f, born MD; Mary Foster, 40f, born MD; Mary A. Foster, 22f, born MD; George Franklin, 20m, blacksmith, born MD; William E. Fairall, 2m, born MD; Thomas Cromwell, 17m, tanner, born MD.

### **Baltimore Ward 19**

- page 170 HH 427/471 Fanny Lowdon, 41f, black, born MD; James Franklin, 22m, black, born MD; Ellen Oram, 30f, black, born MD; Lucy Lowdon, 7f, black, born MD; Lena Lowdon, 5f, black, born MD; Rachel Lowdon, 4f, black, born MD.<sup>33</sup>

### **Baltimore Ward 20**

- page 262 HH 430/506 Fred J. Bodeman[?], 31/39[?]m, shoemaker, born MD, household... Mary Franklin, 16f, black, born MD.<sup>34</sup>
- page 301 HH 960/1103 L. C. Shaeffer, 56f, born Unknown; J. A. Crook, 42m, merchant, RE\$20,000, born MD; M. G. Crook, 30f, born MD; M. Franklin, 35m, born MD; Anna McCeney, 19f, born Ireland; Laura Crook, 8f, born MD, attended school within the year; Kinty[?] Crook, 6m, born MD; Frank Crook, 4m, born MD; George Franklin, 5m, born MD; Emily Jones, 21f, born MD; William Br[illigible], 16m, black, waiter, born MD.
- page 313 HH 1112/1282 James Waters, 30m, bookseller, RE\$10,500, born MD, household... Hannah Franklin, 18f, black, born Ireland.<sup>35</sup>

### **District 1**

- page 223 HH 56/57 Archabald Warren, 33m, blacksmith, RE\$2,150, born PA; William G. Warren, 7m, born PA, attended school within the year; Ann C. Warren, 6f, born PA; Elizabeth Warren, 5f, born PA; James B. Warren, 3m, born PA; Emanda Warren, 2f, born PA; Gleson[?] Warren, 1f[?], born MD; Jack Franklin, 50m, black, laborer, born PA; William J. Thomas, 13m, born MD; Catharine Severn[?], 45f, born MD.
- page 294 HH 1017/1069 Eliza Franklin, 36f, mulatto, born MD; Ruben Franklin, 4m, mulatto, born MD; Eramenta Franklin, 1f, mulatto, born MD.
- page 428 HH 2679/2826 Jaret Franklin,<sup>36</sup> 52m, black, laborer, born MD; Rachel Franklin, 45f, mulatto, born MD; Catherine Franklin, 14f, black, born MD; Elizabeth Franklin, 12f, mulatto, born MD; Joseph Riley, 5m, mulatto, born MD; Albert Burges, 14m, black, born MD.
- page 438 HH 2819/2967 Jacob Crammer[?], 62m, shoemaker, born PA; Mary Crammer[?], 57f, born PA; Jacob Franklin, 18m, shoemaker, born PA.

### **District 2**

- page 74 HH 983/1001 Larkin Franklin,<sup>37</sup> 32m, farmer, born MD; Sarah Franklin,<sup>38</sup> 31f, born MD; Mary Franklin, 6f, born MD; Sarah E. Franklin, 4f, born MD.
- page 88 HH 1171/1191 Eliza Deets, 50f, RE\$2,000, born MD; Maria Day, 11f, born MD; Jessee Jarrett, 50m, occupation: none, born MD; John Fisher, 56m, laborer, born Germany; Charles Franklin,<sup>39</sup> 19m, black, laborer, born MD; Hanna?/Henr?/Henny? Franklin, 20f, black, born

---

32.Possible father-in-law.

33.Note: Very poor handwriting

34.Note: Very poor handwriting

35.Note: The combination of "Franklin", "Black", "born Ireland" does not seem to be likely. The "B" is in a different handwriting. This enumerator's handwriting is very poor.

36.In 1860, same county, page 489, Jarret Franklin, age 65.

37.In 1860, same county, page 852, age 40.

38.Larkin Franklin married Sarah Walmsley on 2 Mar 1844, Baltimore Maryland.

MD.  
page 106 HH 1406/1426 Jared Franklin,<sup>40</sup> 40m, farmer, RE\$1,000, born MD; Mary Franklin, 30f, born MD; Elizabeth Franklin, 14f, born MD, attended school within the year; Benjamin Franklin, 12m, born MD; Ann Franklin, 1f, born MD.

## Carroll County

### District 2

page 393 HH 319/327 Joseph Cassel, 44m, farmer, \$RE6,500, born MD; Abigail Cassel, 44f, born MD; Henry Cassel, 14m, born MD, attended school within the year; Fletcher B. Cassel, 1m, born MD; Elizabeth Franklin, 20f, born MD.

### District 5

page 226 HH 857/814 Rezin H. Franklin,<sup>41</sup> 30m, carpenter, RE\$300, born MD; Ruth Franklin, 27f, born MD; Emity Franklin, 5f, born MD; Charles Franklin, 4m, born MD; Rezin Franklin, 2m, born MD; Ruth A. Franklin, 8/12f, born MD.

### District 7

page 283 HH 295/297 Francis Franklin,<sup>42</sup> 38m, laborer, RE\$350, born MD; Margaret Franklin,<sup>43</sup> 28f, born MD; William Thomas Franklin, 10m, born MD; George W. Franklin, 7m, born MD; Mary S. Franklin, 5f, born MD; Rachael F. Franklin, 4f, born MD; John F. Franklin, 4m, born MD; Joseph W. W. Franklin, 2m, born MD; Isaac C. Franklin, 10/12m, born MD.  
page 285 HH 331/333 Nathan Nicodemus, 24m, farmer, born MD; Mary E. Nicodemus, 18f, born MD; Malinda Franklin, 25f, born MD; Owen Walker, 10m, black, born MD.

### District 9

page 358 HH 5/5 Thomas Franklin, 66m, laborer, RE\$300, born MD; Margaret Franklin, 66f, born MD; Elizabeth J. Franklin, 37f, born MD; Clementine S. Franklin, 10f, born MD.  
page 361 HH 58/58 David Buckingham, 39m, shoemaker, born MD; Mary E. Buckingham, 16f, born MD; Alfred W. Buckingham, 14m, born MD; Airy E. Buckingham, 11f, born MD; Henry D. Franklin,<sup>44</sup> 29m, born MD; Clementine L. Franklin,<sup>45</sup> 21f, born MD; Mary A. C. Franklin, 2f, born MD; Seaphine Franklin, 1f, born MD.  
page 361 HH 61/61 Charles W. Franklin, 30m, trader, born MD; Mary Franklin,<sup>46</sup> 25f, born MD; Jabez Franklin, 3m, born MD; Ellbanan Franklin, 1m, born MD.  
page 361 HH 62/62 Joshua Franklin, 66m, farmer, RE\$2,400, born MD; Elizabeth Franklin, 60f, born MD; Eliza Franklin, 40f, born MD; Mary Franklin, 38f, born MD; Susan Franklin, 23f, born MD; Joshua Franklin, 20m, born MD; Ephriam Franklin, 11m, born MD; Luther Franklin, 9m, born MD; Benjamine Franklin, 7m, born MD; Jesse W. Franklin, 33m, merchant, born MD; James Dorsey, 17m, laborer, born MD.  
page 362 HH 65/65 Razine Franklin,<sup>47</sup> 50m, farmer, RE\$4,000, born MD; Airy R. Franklin, 47f, born

---

39. In 1860, same county, page 193, seems to match Charles Franklin, age 28.

40. In 1860, same county, page 109, listed as Garret Franklin, age 51.

41. In 1860, same county, page 453, listed as Hanson Franklin, age 40, so this is possibly Rezin/Reason Hanson Franklin.

42. In 1860, same county, page 550.

43. Francis Franklin married Margaret Williams on 11 Jun 1840 in Carroll County, Maryland.

44. In 1860, same county, page 487.

45. Henry D. Franklin married Clementina Louisa Barnes on 7 Apr 1847 in Carroll County, Maryland.

46. Charles W. Franklin married Mary Cathrine Kitzmiller on 25 Mar 1847 in Carroll County, Maryland.

47. In 1860, same county, page 486, listed as Rezin Franklin.

- MD; Ann Franklin, 19f, born MD; Catharine Franklin, 12f, born MD, attended school within the year; Lewis Franklin, 8m, born MD, attended school within the year; Margaret Porter, 50f, born MD; John Hoffman, 28m, laborer, born MD; Thomas B. Porter, 40m, laborer, born MD; Susan Porter, 30f, born MD.
- page 364 HH 98/98 Eliza Franklin,<sup>48</sup> 48f, RE\$300, born MD; Ambrose P. Franklin,<sup>49</sup> 25m, born MD; Mary A. Franklin, 19f, born MD; James S. Franklin,<sup>50</sup> 12m, born MD, attended school within the year; Martha E. Franklin, 10f, born MD.
- page 366 HH 128/129 Thomas B. Franklin,<sup>51</sup> 36m, farmer, RE\$1,100, born MD; Cordelia Franklin,<sup>52</sup> 44f, born MD.
- page 373 HH 234/236 Charles Franklin,<sup>53</sup> 40m, farmer, RE\$600, born MD; Sarah A. Franklin, 32f, born MD; Charles W. Franklin, 14m, born MD; Nathan Franklin,<sup>54</sup> 11m, born MD; William H. Franklin, 9m, born MD; Sarah A. Franklin, 7f, born MD; Thomas S. Franklin, 5m, born MD; Luther M. Franklin, 1m, born MD.
- page 373 HH 235/237 Nathan Franklin,<sup>55</sup> 46m, farmer, RE\$3,200, born MD; Susan Franklin, 43f, born MD, attended school within the year[sic]; William H. Franklin, 20m, born MD, attended school within the year[sic]; Nathan G. Franklin, 19m, born MD, attended school within the year[sic]; John T. Franklin, 17m, born MD; Rezin H. Franklin, 14m, born MD; Benjamin H. Franklin, 6m, born MD; Elizabeth A. Franklin, 4f, born MD; Eliza J. Franklin, 1f, born MD; Elizabeth Franklin, 71f, born MD.
- page 374 HH 259/269 Rezin Franklin, 86m, farmer, [obscured on original], born MD; Richard Smith, 59m, farmer, born MD; Patience Smith, 66f, born MD.

## Charles County

### Allens Fresh

- page 222 HH 94/94 James Franklin, 25m, agent, RE\$10,000, born MD.
- page 288 HH 1234/1324 Walter Franklin,<sup>56</sup> 32m, agent, born MD; Henrietta Franklin, 33f, born MD; William Franklin, 1m, born MD.

### Hill Top

- page 233 HH 292/292 J. B. Franklin,<sup>57</sup> 45m, farmer, RE\$3,000, born MD; Juliet Franklin, 45m, born MD; Benjamin Franklin, 21m, doctor, born MD; James F. Franklin, 11m, born MD; Mary P. Franklin, 7f, born MD; Emma L. A. Franklin, 4f, born MD; H. B. Franklin, 45m, carpenter, born MD.
- page 233 HH 293/293 Mary A. Franklin, 68f, born MD; Mary E. Franklin, 43f, born MD; Catherine B. Franklin, 37f, born MD; Mary N. Franklin, 36f, born MD; Francis Midge, 17m, black, laborer, born MD; Walter Midge, 15m, black, born MD; Edward Wright, 11m, mulatto, born MD.
- page 235 HH 319/319 Hezekiah Franklin,<sup>58</sup> 60m, wheelwright, born MD; Sally Franklin,<sup>59</sup> 50f, born

---

48.In 1860, same county, page 492, possibly matches Elizabeth Franklin, age 27.

49.In 1860, same county, page 492, listed as head of household, Ambros P. Franklin, age 36, living next door to Eliza Franklin, widow.

50.In 1860, still living with Eliza Franklin, same county page 492. Looks like "James T. Franklin". - probably a misinterpretation of the handwriting.

51.In 1860, same county, page 505.

52.Thomas B. Franklin married Cordelia Condon on 16 Feb 1842 at Carroll County, Maryland.

53.In 1860, same county, page 491.

54.In 1860, listed as Nathan H. Franklin

55.In 1860, same county, page 492.

56.In 1860, same county, page 41.

57.In 1860, same county, page 83, listed as James Franklin, thus he might be James B. Franklin.

58.In 1860, same county, page 85, listed as age 60.

MD; Eliza Franklin, 22f, born MD; Westly Franklin,<sup>60</sup> 14m, born MD; Francis Franklin, 8m, born MD; Thomas Franklin,<sup>61</sup> 15m, born MD.

page 235 HH 328/328 Eleazar P. M. Dunnington, 40m, cooper, born MD, household... May Franklin, 30f, born MD.

page 235 HH 329/329 William P. Thompson, 30m, farmer, RE\$1,500, born MD, household... Hezekeah Franklin,<sup>62</sup> 22m, laborer, born MD.

page 237 HH 358/358 Elcana Franklin,<sup>63</sup> 32m, farmer, RE\$3,000, born MD; Eliza Franklin, 31f, born MD; Margaret Franklin, 8f, born MD, attended school within the year; Virginia Franklin, 6f, born MD; Sara Franklin, 3f, born MD; Joseph H. Franklin, 31m, farmer, born MD; Symphona

---

59. "Sarah Simmons, daughter of Aaron and Sarah (Thompson) Simmons, was born about 1801 in Charles County. She married Hezekiah Franklin, a wheelwright, of Charles County. He was born about 1800 and died about 1874 in Charles County." from *The Simmons and Welch family of Charles county*, Maryland by Michael J. Mazzeo, Copyright 1979 page 86.

60. Wesley Franklin, a farmer, son of Hezekiah and Sarah (Simmons) Franklin, was born 26 April 1838 in Charles County.

On 4 July 1877 he. was married by the Reverend W. R. McNeer to Julia Effie Speake. She was born 8 August 1851, died 12 October 1929.

Wesley Franklin died 26 June 1929 in Pisgah. Both and his wife were buried at the burial ground on their property.

His obituary, taken from the Times Crescent, Friday July 5, 1929, follows as written:

Died at his home, near Pisgah, on Wednesday morning, June 26th, Mr. Wesley Franklin, a venerable and highly respected citizen of this county. Mr. Franklin was ninety-one years of age and had been ill for about six months with a complication of diseases. He was a successful farmer and a man of the highest integrity. He is survived by his widow and two daughters and one son - Misses Sarah L. and Mary S. Franklin, and Mr. Walter Franklin; also one grand-daughter, all of this county.

Funeral services were conducted from his late home, and interment was in the family burying ground. The Rev. C. A. Shaw officiated, and the pall-bearers were Messrs. Richard N. and James B. Bowie, Franklin and Aubrey Robey, James H. Posey and Henry Nickfield. page 98-99. In 1860, listed as Wesley Franklin, living in the household of Hezekiah Franklin, Sr.

61. "Thomas Franklin, a farmer, son of Hezekiah and Sarah (Simmons) Franklin, was born 6 December 1844 in Charles County.

He married (first) \_\_\_\_\_ Simmons. He was married second) 22 September 1886 by the Reverend John C. Sedwick to Carrie Elizabeth Davis. She was born 30 June 1865, daughter of Rufus and Mary Elizabeth (Barker) Davis, married (second) to Edward Perry, and died 6 January 1946. Thomas died 27 April 1921 in Welcome. Both he and his second wife were buried at St. Ignatius Catholic Church Cemetery, Chapel Point.

The obituary of Thomas Franklin, taken from the Times Crescent, Friday-April 29, 1921, follows as written:

Mr. Thomas Franklin, a well known farmer and merchant, residing near Hill Top, died at his home on Wednesday morning in the 75th year of his age. The deceased suffered a paralytic stroke. For several years past he had engaged in the mercantile business. Mr. Franklin was a upright, thrifty citizen. He is survived by a widow and several children. Mr. Wesley Bowie, of this town, was a nephew of the deceased. His funeral took place at St. Thomas Church. Rev. Father Matthews officiated." From *The Simmons and Welch family of Charles county*, Maryland by Michael J. Mazzeo, Copyright 1979 page 102



- Franklin, 21f, born MD; Harriet Franklin, 12f, born MD, attended school within the year; Alexander Franklin, 11m, born MD, attended school within the year; Mary C. Franklin, 28f, born MD.
- page 240 HH 410/410 William N. Franklin, 63m, farmer, RE\$2,000, born MD; Mary W. Franklin, 55f, born MD; John Franklin, 26m, farmer, born MD; Mary Franklin, 25f, born MD; George Franklin, 24m, laborer, born MD; Eleanor Franklin, 22f, laborer, born MD; Francis Franklin, 19m, born MD.
- page 265 HH 842/842 Pheba A. Welch, 57f, born MD; Edward Welch, 60m, farmer, born MD; Mary Clemens, 64f, born MD; Betty Clemens, 27f, born MD; Noel E. Franklin, 28m, farmer, born MD; "Infant" Franklin, 1/12f, born MD.

## Dorchester County

### District 3

- page 364 HH 608/608 Jacob Jackson, 51m, black, farmer, RE\$800, born MD; Dianna Jackson, 48f, black, born MD; Savannah Jackson, 16f, black, born MD; Rose Jackson, 9f, black, born MD; Joseph Handly, 13m, black, born MD; William Robeson, 8m, black, born MD; Nester/Hester Franklin, 21f, black, born MD.

## Frederick County

### District 8

- page 435 HH 381/386 Sarah Lindsey, 60f, RE\$3,000, born MD; Levi Lindsey, 26m, farmer, born MD; Ruth Franklin, 38f, born MD; Louisa Franklin, 8f, born MD, attended school within the year; Phabious Franklin,<sup>64</sup> 6m, born MD, attended school within the year; Noah Franklin, 4m, born MD.
- page 441 HH 472/478 John W. Cochran, 32m, farmer, born MD; Unith Cochran, 22f, born MD; Sarah M. Cochran, 1f, born MD; Susan Franklin, 30f, born MD; John Bigess, 11m, black, born MD.

### Woodsboro

- page 300 HH 307/310 Thomas Gorsuch, 31m, farmer, RE\$12,000, born MD, married within the year; Ann Gorsuch, 32f, born MD, married within the year; Malacha Etzler, 24m, laborer, born MD; George Gishop, 35m, born MD; John Franklin, 18m, born MD, attended school within the

---

62. Hezekiah Franklin (twin), a farmer, son of Hezekiah and Sarah (Simmons) Franklin, was born 1827 in Charles County.

He married Margaret Eleanore Bowie. She was born about 1823, daughter of Isaac and Elizabeth Bowie, and died 9 July 1906. There were no children from this marriage.

Margaret's obituary, taken from the Times Crescent, Friday-July 13, 1906, follows as written:

Mrs. Hezekiah Franklin died at her home near Hill Top on Monday of a complication of diseases. The funeral services were held at Pisgah on Tuesday afternoon by Rev. H. P. Baker, where interment was made. The deceased is survived by her husband. The pall bearers were Messrs. Wesley Franklin, Jas. A. Franklin, Hubert Posey, N. R. Simmons, Jas. A. Bowie and J. W. Golden.

Hezekiah Franklin died 8 March 1911 and was buried the Pisgah Methodist Church Cemetery. page 96.  
In 1860, same county, listed as head of household, page 85.

63. In 1860, same county, page 75 - Elcana not listed.

64. In 1860, same county, page 75. Still in the household of Sarah Lindsay, listed as Tobias Franklin.

year; Mary Haines, 15f, born MD.

## Prince George's County

### Aquasco

page 51 HH 90/90 Daniel Connick, 38m, merchant, RE\$1,000, born MD, married within the year; Lavinia M. B. Connick, 22f, born MD, married within the year; Gusty Franklin, 40m, black, born MD; C. Magruder, 30f, black, born MD; George Moreland, 18m, mulatto, born MD.

### Marlborough

page 74 HH 522/522 Margaret Thomas, 29f, black, born MD; Ann Thomas, 11f, black, born MD; Daniel Franklin, 39m, black, born MD.

### Vansville

page 21 HH 22/22 Emma Duvall, 59f, RE\$3,500, born MD, household... John Franklin, 19m, laborer, born MD.

page 34 HH 194/194 John Franklin, 36m, laborer, born MD.

page 40 HH 282/282 Franklin Waters,<sup>65</sup> 45m, physician, RE\$13,500, born MD, household... Nancy Franklin, 33f, born MD; Maria W. Franklin, 28f, born MD.

## Queen Anne's County

### District 1

page 130 HH 102/102 Samuel Nicholson, 51m, farmer, RE\$4,250, born MD, household... George Franklin, 14m, born MD.

## Washington County

### District 1

page 269 HH 2266/2266 Frederick Bell, 39m, farmer, RE\$7,000, born MD, household... Columbus Franklin,<sup>66</sup> 15m, farmer, born MD.

## Worcester County

### Berlin

page 259 HH 275/275 Robert Franklin,<sup>67</sup> 54m, merchant, RE\$2,500, born MD; Mary Franklin, 60f, born MD; Charles Franklin,<sup>68</sup> 30m, born MD; Andajia Franklin, 22f, born MD.

page 260 HH 299/299 P. C. Powell, 40m, hotel keeper, RE\$2,000, born MD, household... Littleton Franklin,<sup>69</sup> 21m, student, RE\$22,000, born MD.

---

65.“The Waters and Franklin families are very much mixed up, owing to a great deal of intermarrying.

Unless you study the charts very closely they are very hard to follow, and have puzzled more than one genealogist.” - *The Hall family of West River and kindred families* compiled and edited by Thomas John Hall, 3rd, copyright 1941

66.In 1860, same county, page 846, living in the household of Lewis L. Metzger.

67.In 1860, same county, page 691, age 65.

68.in last column, perhaps an “I”, indicating “Idiotic”

69.See FFRU Volume 12: Franklin, Littleton Purnell, son of Henry and Mary (Purnell) Franklin. In 1860, same county, page 623.

- page 261 HH 307/307 George P. Franklin,<sup>70</sup> 40m, shoe maker, born MD; Jane Franklin, 23f, born MD; William R. Franklin,<sup>71</sup> 9/12m, born MD; Samuel R. Ennis, 41m, shoe maker, born MD.
- page 261 HH 313/313 Martha Riley, 66f, RE\$700, born MD; Eleanor Riley, 43f, born MD; Rachel Riley, 36f, born MD; Nancy Franklin, 74f, born MD; Sally Franklin, 52f, born MD; Rachel R. Purnell, 51m, born MD; Hetty Gillis, 14f, born MD, attended school within the year.
- page 262 HH 320/320 Levin Franklin, 52m, none, born MD; Sarah Franklin, 49f, born MD; Catharine Franklin, 41f, born MD; Martha Franklin, 38f, RE\$450, born MD.

### District 3

- page 257 HH 256/256 Isaac Coffin, 28m, farmer, born MD, household... Eliza Franklin, 24f, black, born MD.
- page 274 HH 512/512 Nat Franklin, 80m, black, none, born MD; Rhoda Johnson, 70f, black, born MD; Rachel Massey, 50f, black, born MD; Rhoda A. Johnson, 22f, black, born MD; Ann Massey, 14f, black, born MD; Isaac Johnson, 10m, black, born MD; Elijah Johnson, 5m, black, born MD; Emaline Johnson, 3f, black, born MD; Martha Johnson, 1f, mulatto, born MD.
- page 283 HH 661/661 Patty Franklin, 55f, born MD; Nancy Timmons, 38f, born MD; Rebecca Timmons, 33f, born MD; Edward M. Timmons, 2m, born MD.

### Snow Hill

- page 299 HH 896/890 John R. Franklin,<sup>72</sup> 30m, lawyer, RE\$7,300, born MD; Anna D. Franklin, 21f, born MD; Anna S. Franklin, 1f, born MD; Zipporah A. Duffield, 50f, born MD.
- page 299 HH 899/899 Levin J. M. P. Broadwater, 35m, hotel keeper, born MD, household... Madison Franklin,<sup>73</sup> 21m, black, born MD.

## 1860 Federal Census of Maryland

### Allegany County

#### District 6

- page 204 HH1459/1460 John B. Clusterman, 49m, RR Watchman, born Prussia; Mary Clusterman, 42f, born Prussia; John L. Clusterman, 16m, laborer, born MD; Caroline Clusterman, 14f, born MD; John Franklin, 9m, born MD; Thomas A. Franklin, 5m, born MD; Henry Franklin, 4m, born MD; Annie F. Franklin, 1f, born MD.

---

70.In 1860, same county, page 696.

71.Could be read as William K. Franklin.

72.In 1860, same county, page 516. See FFRU Volume 35 "Famous Franklins: Hon. John Rankin Franklin, 1820-1878", which begins: "John Rankin Franklin, a Representative from Maryland was born near Berlin, Worcester County, Maryland, 6 May 1820. He was the son of Major Henry Franklin and Sarah A. Rankin, daughter of the Rev. John Rankin, a Presbyterian minister, at one time settled in Berlin..."

73.No other blacks in this hotel - Madison was last person listed and probably an employee.

## Anne Arundel County

### Annapolis District

- page 716 HH 111/111 Maria Humphrey, 57f, RE\$5,000, born CT; Eliza Matt, 59f, born CT; Rachael Franklin,<sup>74</sup> 40f, black, servant, born MD; Isabella Harris, 30f, black, born MD; Margaret Adams, 17f, black, born MD.
- page 722 HH 163/162 J. S. Franklin,<sup>75</sup> 32m, lawyer, PP\$1,700, born MD; Lewis Turner, 14m, mulatto, born MD.
- page 736 HH 270/269 Thomas Franklin,<sup>76</sup> 73m, RE\$5,000/PP\$40,000, born MD; Elizabeth Franklin, 71f, born MD; Ann Franklin, 45f, born MD; Nancy Queen, 12f, born MD.
- page 759 HH 459/453 Mary T. Pinkny, 55f, RE\$3,000/PP\$4,200, born MD; Namie Pinkny, 25f, born MD; Mary Pinkny, 22f, born MD; Ann Franklin, 78f, born MD.
- page 778 HH 607/599 G. E. Franklin,<sup>77</sup> 50m, merchant, RE\$5,000/PP\$1,800, born MD; Maria C. Franklin, 45f, born MD; Elizabeth M. Franklin, 21f, born MD; Anna R. Franklin, 19f, born MD; Thomas Franklin, 17m, born MD, attended school within the year; George Franklin, 11m, born MD, attended school within the year; Caroline Franklin, 4f, born MD, attended school within the year; Owen M. Jones, 16m, clerk, born MD; Julia Duey, 17m, mulatto, servant, born MD; John Hall, 14m, black, born MD.
- page 778 HH 612/604 Charlotte Dadds, 35f, black, washerwoman, PP\$30, born MD; Henry E. Dadds, 1m, black, born MD; Phillis Cook Dadds, 65f, black, born MD; Harriett Mowbry, 36f, black, born MD; John Mowbry, 36m, black, born MD; James Franklin, 14m [sic - race blank], born MD, attended school within the year.
- page 780 HH 627/619 Maria Franklin,<sup>78</sup> 75f, black, washerwoman, born MD; Frances Franklin, 30f, black, born MD.
- page 784 HH 670/662 Ann E. Gill, 53f, RE\$5,000/PP\$16,000, born MD; Ann Franklin, 20f, born MD; Somerville Franklin, 16m, born MD; John Franklin, 19m, born MD.
- page 793 HH 730/722 G. W. Franklin, 35m, sail maker USN, PP\$100, born NY.

### District 3

- page 826 HH 928/919 John Wilhelm, 38m, farmhand, PP\$100, born MD; Eleanor Wilhelm, 37f, born MD; William W. Wilhelm, 14m, born MD; Mary Ann Wilhelm, 12f, born MD; James Franklin, 7m, born MD; Margaret C. Franklin, 5f, born MD; Emily E. Franklin, 3f, born MD.
- page 833 HH 981/972 A. Franklin, 55m, black, laborer, PP\$250, born MD; Caroline Franklin, 50f, black, born MD; John Anderson, 12m, black, born MD; Hagar Kelly, 60f, black, born MD; Charlotte Brooks, 60f, black, born MD.
- page 854 HH 1125/1116 Samuel Davis, 59m, black, farmhand, born MD; Samuel Franklin, 65m, black, farmhand, born MD; May Johnson, 37f, black, farmhand, born MD; Robert Jackson, 9m, black, born MD.

---

74. In 1870, same county, page 711: head of household listed as Marieta Humphreys, with Rachel Franklin, age 49, and Nicholas Franklin age 50 listed in the household.

75. In 1850, same county, page 279, appears to match James Franklin, lawyer, age 23, in household of Thomas Franklin. In 1870, same county, page 727, appears to match James Franklin, age 41, (lawyer). In AWT: James Shaw Franklin, born 9 Dec 1827 probably in Anne Arundel County, Maryland, died 7 Mar 1881.

76. In 1850, same county, page 279, Thomas Franklin, age 65, bank officer.

77. See note concerning this family in 1850, same county, page 279, listed as George E. Franklin age 40. In 1870, same county, page 746, matches George Franklin, age 60, dry goods merchant.

78. In 1870, same county, page 701, Maria Franklin, age 65 [it seems she is aging backwards...], living in the household of John Anderson.

page 859 HH 1157/1148 Edward Franklin,<sup>79</sup> 32m, black, farmer, RE\$250/PP\$125, born MD; Sarah Franklin, 32f, black, farmhand, born MD; William Franklin, 6m, black, born MD; Ann Franklin, 4f, black, born MD.

page 859 HH 1158/1149 A. Franklin,<sup>80</sup> 50m, black, farmer, RE\$210/PP\$130, born MD; Eliza Franklin, 49f, black, born MD; Laura Franklin, 4f, black, born MD; Rebecca Johnson, 16f, black, farmhand, born MD.

## District 5

page 865 HH 1188/1175 G. Franklin, 35m, black, farmhand, born MD; Elizabeth Franklin, 23f, black, farmhand, born MD; Josephine Franklin, 60f, black, farmhand, born MD; Joseph Franklin, 3m, black, born MD.

page 865 HH 1194/1180 Charles Hodges, 40, farmer, RE\$7,200/PP\$1,850, born MD; Sarah Hodges, 37f, born MD; Howell Hodges, 9m, born MD, attended school within the year; Fanny C. Hodges, 7f, born MD, attended school within the year; James J. Hodges, 5m, born MD; Charles Hodges, 2m, born MD; Henry B. Hodges, 20m, farmhand, born MD; Joseph Wright, 21m, black, farmhand, born MD; Abraham Franklin,<sup>81</sup> 23m, black, farmhand, born MD; Race Davis, 30m, black, farmhand, born MD; Horace Davis, 3m, black, born MD.

page 866 HH 1196/1182 Nelson Strickcomb, 37m, farmer, born MD; Ann Strickcomb, 27f, born MD; Juliann Strickcomb, 8f, born MD; James B. Strickcomb, 5m, born MD; Lydia Strickcomb, 2f, born MD; Ann E. Strickcomb, 3/12f, born MD; Richard Franklin, 8m, born MD.

page 869 HH 1217/1203 E. H. Gardiner, 29m, farmer, RE\$10,200/PP\$4,000, born MD; Caroline M. Gardiner, 29f, born MD; Ann M. Gardiner, 1f, born MD; Edward Rider, 24m, farmhand, born MD; Henry Jennings, 22m, farmhand, born MD; Isaiah Hammond, 24m, farmhand, born MD; Elizabeth Franklin, 6f, born MD.

page 896 HH 1382/1358 Rachael Wilham,<sup>82</sup> 49f, RE\$4,500/PP\$900, born MD; William Wilham, 22m, farmer, born MD; Charlotte Wilham, 19f, born MD; Elmira Wilham, 17f, born MD; James T. Wilham, 15m, born MD; George W. Wilham, 13m, born MD; Rachael M. Wilham, 11f, born MD; A. T. Franklin, 21m, farmhand, born MD.

## District 8

page 1018 HH752/754 James Deal,<sup>83</sup> 47m, farmer, RE\$1,000/PP\$400, born MD; Sarah Franklin, 70f, born MD; Margaret Deal, 40f, born MD; Rachael Deal, 21f, born MD; Sarah Deal, 19f, born MD; Deborah Deal, 17f, born MD; James Deal, 15m, born MD; Edward Deal, 11m, born MD; Robert Deal, 9m, born MD; Martha Deal, 45f, born MD.

page 1018 HH 753/755 Robert Franklin, 52m, farmer, RE\$7,000/PP\$6,500, born MD; Alphonso Franklin,<sup>84</sup> 22m, born MD; Hessius Franklin, 20m, born MD; Joseph Franklin, 18m, born MD; Samuel Norman, 65m, born MD.

page 1018 HH754/756 T. J. Franklin,<sup>85</sup> 47m, farmer, born MD; Mary Ann Franklin, 42f, born MD; Joseph Franklin,<sup>86</sup> 9m, born MD, attended school within the year; Eliza Franklin, 6f, born MD, attended school within the year; Elizabeth Reintzella, 50f, governess[?], born MD; Richard McCubbin, 78m, born MD.

---

79.In 1870, same county, page 612.

80.In 1850, same county page 344, listed as "Abr. Franklin," age 50. In 1870, same county, page 611, listed as Abram Franklin, age 68.

81.In 1850, same county, page 344, seems to match Abram Franklin, age 14, living in Abr. Franklin's household - perhaps his father.

82.Note that in District 3 there are Franklins living with Wilhelm family also.

83.In 1870, same county, page 764, Alphonso Franklin living with James Deal.

84.In 1870, same county, page 764, living in household of James Deal.

85.In 1870, same county, page 763, listed as "Thomas J. Franklin." See note in 1850 about "Thomas Jacob Franklin

86.In 1870, listed as Joseph Harris Franklin.

- page 1031 HH843/846 J. C. Thomas, 32m, farmer, RE\$9,700/PP\$1,250, born MD; Catharine Thomas, 24f, born MD; Margaret Thomas, 3f, born MD; Mary Thomas, 1f, born MD; Elizabeth Franklin, 24f, PP\$1,500, born MD; Sarah Franklin, 22f, PP\$1,500, born MD; Joseph Franklin, 16m, born MD; Anna Franklin, 14f, born MD; John Franklin, 12m, born MD; Alexander Franklin, 9m, born MD; B. W. Walls, 15m, born MD.
- page 1031 HH844/847 Thomas Franklin, 25m, farmer, RE\$15,000/PP\$2,000, born MD.
- page 1037 HH888/893 William Leitch, 50m, RE\$1,500/PP\$3,000, born MD; Isabel Franklin,<sup>87</sup> 70f, born MD; Joseph Prout, 50m, PP\$500, born MD.
- page 1048 HH964/968 Edward Hall, 43m, RE\$13,000/PP\$8,200, born MD; Louisa Hall, 37f, born MD; Charlotte Franklin, 40f, born MD; Samuel Franklin, 22m, born MD; Thomas Franklin, 15m, born MD.
- page 1063 HH1059/1063 Cassandra Franklin, 55f, black, farmhand, born MD; Rebecca Calvert, 41f, black, farmhand, born MD.

## **Baltimore (Independent City)**

### **Baltimore Ward 1**

- page 93 HH541/745 Rebecca Franklin,<sup>88</sup> 48f, RE\$800/PP\$300, born MD; William J. Franklin, 29m, bricklayer, born MD; Benjamin Franklin, 26m, carpenter, born MD; John E. Franklin, 23m, bricklayer, born MD; Henry Franklin, 21m, merchant, born MD; Elizabeth Franklin, 15f, born MD, attended school within the year; Velara E. Franklin, 9f, born MD, attended school within the year.

### **Baltimore Ward 7**

- page 241 HH1265/2109 Barnhart Franklin, 35m, born Bavaria; Eve Franklin, 20f, born Bavaria; Caroline Drayer, 17f, born MD; Hannah Brafman, 67f, born Bavaria.

### **Baltimore Ward 8**

- page 457 HH2765/3197 Matthew Hunt, 34m, black smith, RE\$600/PP\$100, born NH; Alice Hunt, 29f, born PA; William Hunt, 12m, born PA, attended school within the year; Ellen Hunt, 8f, born PA, attended school within the year; James Hunt, 6m, born MD; Alice Hunt, 1f, born MD; Ann Franklin, 18f, born PA; Elizabeth Franklin, 14f, born PA; Lenora Hunt, 3f, born MD.

### **Baltimore Ward 10**

- page 4 HH14/18 Barbara Schleka, 26f, dress maker, PP\$300, born Bavaria; George Franklin,<sup>89</sup> 51m, box maker, PP\$600, born Wurttemberg; Margaret Franklin, 60f, born Oldenburg; George Franklin, 24m, match maker, PP\$200, born MD; Eliza Young, 75f, born Oldenburg.

### **Baltimore Ward 11**

- page 637 HH 1227/1355 John Lyons, 35m, tavern & Boarding House, RE\$20,000/PP\$1,000, born Ireland; Jane Lyons, 28f, born Ireland; Timothy Lyons, 24m, gunsmith, born Ireland; Lyons Seymour, 50f, born Ireland; Edward Lloyd, 22m, bookseller, born Ireland; William Hamilton, 50m, book keeper, born Ireland; William S. Long, 19m, surveyor, born MD; William Bowly, 30m, telegraph operator, born MD; Frank Nicholson, 23m, reporter, born MD; Mary Chamberlain, 26f, servant, born MD; Eliza Tripp, 22f, black, servant, born Ireland; Ellen Franklin, 30f, black, servant, born MD.

---

87.In 1850, same county, page 402, listed as "Miss I. Franklin", living in the household of William F. Leitch

88.In 1850, same county, page 52, Samuel Franklin is head of household/

89.In 1850, same county, page 88.

### **Baltimore Ward 13**

- page 392 HH 2437/3144 E. Bastien, 32m, store keeper, PP\$2,000, born France; Eliza Bastien, 25f, born Ireland; Grace F. Bastien, 3f, born MD; Ellen Franklin, 19f, born Philadelphia; Hannah Fitz, 35f, domestic, born Ireland; Henry Craft, 47m, store keeper, RE\$3,000/PP\$700, born Germany; Mary Craft, 40f, born Germany; Ferdinand Craft, 18, born MD; Laura Craft, 13f, born MD, attended school within the year; Albert Craft, 11m, born MD, attended school within the year; Mary E. Craft, 8f, born MD, attended school within the year; Juila Craft, 4f, born MD, attended school within the year; Christiana Dukert, 18f, domestic, born Germany; Laura Stephano, 18f, domestic, born Germany.
- page 404 HH2504/3216 William A. Johns, 35f, shoemaker, PP\$500, born MD; Eliza Johns, 31f, born MD; William F. Johns, 6m, born MD; James F. Johns, 5/12m, born MD; Jacob Greenwood, 18m, black, waiter, born MD; Margaret Franklin, 25f, milliner, born MD; Mary Franklin, 23f, born MD.

### **Baltimore Ward 14**

- page 214 HH606/666 John Franklin, 51m, carpenter, RE\$2,500/PP\$600, born VA; Ellen Franklin, 50f, born Ireland; Annie Franklin, 24f, born MD; Jane Franklin, 22f, born MD; John Franklin (twin), 21m, clerk, born MD; Benjamin Franklin (twin), 21m, carpenter, born MD; William Franklin, 19m, guilden apprentice, born MD; Emma Franklin, 17f, born MD; Kate Franklin, 14f, born MD, attended school within the year; Walter Franklin, 10m, born MD, attended school within the year; Sophia Curtain, 16f, born MD; Sophia Jones, 20f, black, servant, born MD.

### **Baltimore Ward 15**

- page 43 HH281/312 Peter Franklin,<sup>90</sup> 50m, black, white washer, PP\$1,200, born MD; Clara Franklin, 48f, black, wash women, born MD; Jane Franklin, 18f, black, wash women, born MD; George Franklin, 26m, black, white washer, PP\$100, born MD.
- page 43 HH282/313 Nicholas Smallwood, 40m, black, PP\$500, born MD; Mary Smallwood, 35f, black, wash women, PP\$300, born MD; Matilda Smith, 60f, black, wash women, PP\$100, born MD; George Franklin, 28m, black, laborer, PP\$50, born MD.
- page 91 HH562/655 Perny Franklin, 50m, black, white washer, PP\$1,000, born MD; Caroline Franklin, 60f, black, born MD; Mary Franklin, 3f, black, born MD; Carrie Franklin, 2f, black, born MD; James Bevans, 19m, mulatto, white washer, born MD; Perny Greene, 23m, black, white washer, born VA.

### **Baltimore Ward 16**

- page 1 HH7/8 Joseph D. Franklin,<sup>91</sup> 32m, seegar maker, born Baltimore; Mary Franklin, 20f, born Baltimore; Benjamin Franklin, 6m, born Baltimore; Ingram E. Peacock, 72m, tallow chandler, born England; Sarah Williams, 20f, servant, born MD.
- page 22 HH120/163 Ann E. Robinson, 30f, PP\$300, born Baltimore; Mary E. Robinson, 9f, born Baltimore, attended school within the year; George Robinson, 20m, painter, born Baltimore; Mariah Franklin, 49f, born Baltimore.
- page 168 HH1111/1336 Thomas Franklin, 39m, black, drayman, PP\$650, born Baltimore; Susan Franklin, 44f, black, born Baltimore; Benjamin Franklin, 13m, black, born Baltimore, attended school within the year.
- page 183 HH1215/1461 Samuel White, 43m, painter, RE\$5,000/PP\$3,000, born MD; Margaret White, 43f, born MD; Elizabeth White, 13f, born Baltimore; Samuel White, 4m, born Baltimore; Elizabeth Kaufman, 60f, born MD; John Kaufman, 44m, carpenter, born MD; Barbara Franklin, 15f, black, servant, born MD.

---

90.In 1850, same county, page 86.

91.In 1850, same county, same ward, page 131, listed as Joshua D. Franklin.

### **Baltimore Ward 17**

page 300 HH1826/2415 Bernard Bollice, 53m, cooper, PP\$50, born Germany; Margaret Bollice, 53f, born Germany; Bernard Bollice, 15m, cooper's apprentice, born Germany; Joseph Bollice, 11m, born MD, attended school within the year; John Bollice, 6m, born MD; Mary Franklin, 2f, born MD.

### **Baltimore Ward 18**

page 345 HH2187/2362 Francis Dobbin, 33m, laborer, PP\$100, born MD; Susan Dobbin, 31f, born MD; John Dobbin, 10m, born MD, attended school within the year; Joseph Franklin,<sup>92</sup> 38m, cigar maker, PP\$100, born MD; Prelisa Franklin, 32f, born MD; William Franklin, 8m, born MD, attended school within the year; Jane Franklin, 5f, born MD.

page 476 HH3065/3291 Henry Franklin, 36m, jeweller, PP\$300, born England; Selina Franklin, 34f, born England; Henry Franklin, 12m, born PA, attended school within the year; James Franklin, 10m, born MO, attended school within the year; Frederick Franklin, 5m, born MD.

page 685 HH4507/4729 William Franklin,<sup>93</sup> 37m, RR engineer, PP\$100, born MD; Sarah Franklin, 33f, born MD; Emma Franklin, 7f, born MD; John Franklin, 1m, born MD.

### **Baltimore Ward 19**

page 11 HH72/82 Eliza Franklin, 50f, mulatto, laundress, born MD; Joseph Franklin, 28m, mulatto, butcher, born MD; Ruben Franklin, 15m, mulatto, waiter, born MD; Ann M. Franklin, 12f, mulatto, born MD.

page 110 HH709/844 William Spencer, 27m, clerk, PP\$400, born England; Elizabeth Spencer, 20f, born MD; Henry Spencer, 2m, born MD; Elizabeth Spencer, 1f, born MD; Caroline Franklin, 13f, mulatto, born MD.

## **Baltimore County**

### **Baltimore Ward 3**

page 652 HH221/300 James Franklin, 47m, store keeper, PP\$1,000, born Hamburg.

page 665 HH317/417 John Kirts, 45m, mariner, born Bremen; Eliza Kirts, 43f, born MD; William Kirts, 22m, mariner, born MD; Sarah Kirts, 18f, born MD; Samuel Kirts, 16m, born MD, attended school within the year; Eliza Kirts, 13f, born MD; John Kirts, 3m, born MD; Sophia Thomas, 18f, black, domestic, born MD; Benjaman[sic] Franklin, 19m, born MD.

page 780 HH1065/1303 Michael Burnet, 53m, black, mariner, born MD; Hestor Burnet, 38f, black, born MD; Jerome Burnet, 20m, black, mariner, born MD; Sarah Burnet, 5f, black, born MD; Jane Franklin, 50f, black, born MD.

page 787 HH1139/1381 Joseph Franklin, 60m, h[ouse] carpenter, born Brem [? Bavaria?]; Margret Franklin, 30f, born Brem [? Bavaria?]; Henry Franklin, 19m, born MD; Joseph Franklin, 15m, born MD; Margret Franklin, 11f, born MD, attended school within the year.

page 902 HH1943/2238 Samuel Franklin, 54m, bricklayer, RE\$2,500/PP\$2,500, born MD; Francis Franklin, 29f, born MD; Henry Franklin, 4m, born MD; Benjaman Franklin, 2m, born MD; Mary Franklin, 1f, born MD; Lucy Franklin, 50f, born MD; Mary Killen, 14f, born Hamburg.

### **Baltimore Ward 5**

page 241 HH433/479 Silas Phelps, 38m, master saddler, PP\$200, born NJ; Elenora Phelps, 26f, born MD; Edward Phelps, 7m, born MD, attended school within the year; Elenora Phelps, 5f, born MD; Silas Phelps, 3/12f, born MD; Amelia Franklin, 12f, black, servant, born MD.

---

92.In 1850, same county, page 407.

93.In 1850, same county, page 69.



### District 1

page 852 HH1959/1825 Larkin Franklin,<sup>94</sup> 40m, gardener, PP\$100, born MD; Sarah Franklin, 38f, born MD; Mary Franklin, 16f, born MD; Sarah Franklin, 14f, born MD, attended school within the year; George Franklin, 12m, born MD, attended school within the year; Benjamin Franklin, 6m, born MD; James Franklin, 2m, born MD; Anna Franklin, 1f, born MD.

### District 3

page 324 HH2014/2013 Frederick Hoffman, 31m, farmer, RE\$15,000/PP\$1,200, born MD; Harriet A. Hoffman, 25f, born MD; Charles A. Hoffman, 9m, born MD, attended school within the year; William H. Hoffman, 7m, born MD, attended school within the year; Hiram B. Hoffman, 5m, born MD; Jesse Hoffman, 4m, born MD; Mary A. Hoffman, 2f, born MD; John Curtis, 20m, mulatto, farm laborer, born MD; Charles Hall, 22m, black, farm laborer, born MD; Grace Curtis, 18f, mulatto, servant, born MD; Eliza Franklin, 24f, black, servant, born MD.

page 137 HH2050/2147 John Welsh, 30m, tobacconist, PP\$5,000, born MD; Mary J. Welsh, 26f, born Cerm[? CT?]; William Welsh, 7m, born MD; Laura Welsh, 1f, born MD; Ellen Hoben, 18f, domestic, born Ireland; Absolem Wilson, 17m, apprentice to painter, born MD; Reubin Franklin, 16m, mulatto, laborer, born MD; Maria Savington, 17f, mulatto, laborer, born MD.

### District 5

page 81 HH596/590 Evan Davis, 51m, farmer, RE\$20,000/PP\$10,000, born PA; Eliza Ann Davis, 40f, born PA; Joshua Davis, 14m, born PA; Mary Davis, 11f, born PA; Walthem Davis, 9m, born PA; Robert Stansburry, 40m, farm hand, born PA; Robert Woodcock, 40m, foundryman, born PA; Charles Morgan, 23m, foundryman, born MD; John Morgan, 22m, machinist, born MD; John Dougherty, 21m, foundryman, born MD; William Merryman, 21m, blacksmith, born MD; Francis Conrad, 23m, machinist, born PA; Peter Kesler, 19m, foundryman, born MD; John Meyer, 43m, black, farm hand, born MD; Hannah Franklin, 50f, black, servant, born MD; Mary Glenn, 45f, black, servant, born MD.

### District 7

page 97 HH709/705 Tegr Cooper, 70m, farmer, RE\$6,000/PP\$1,500, born MD; Mary Cooper, 41f, born MD; Lydia Cooper, 8f, born MD; James Cooper, 4m, born MD; Johnsey Williams, 43m, laborer, born MD; Mary Franklin, 14f, born MD; Frederick Sinks, 22m, laborer, born Germany.

### District 8

page 489 HH4913/4893 Jarret Franklin,<sup>95</sup> 65m, black, laborer, PP\$50, born MD; Rachel Franklin, 60f, mulatto, born MD; Elizabeth Franklin, 23f, mulatto, born MD; Susan Franklin, 4f, black, born MD.

page 498 HH4968/4946 George L. Ensor, 37m, farmer, RE\$12,000/PP\$300, born Baden Germany; Delia Ensor, 36f, born Baden Germany; Orrick McLean, 12m, born Baden Germany, attended school within the year; Howard McLean, 7m, born Baden Germany, attended school within the year; Josephine McLean, 5f, born Baden Germany; John E. McLean, 11/12m, born Baden Germany; Sarah Banett, 25f, born Baden Germany; Susan Franklin, 38f, born MD; Charles H. Franklin, 3m, born MD.

### District 9

page 688 HH1216/1197 Thomas C. Franklin, 30m, miller, born NJ; Mary Franklin, 26f, born NJ; George Franklin, 3/12m, born MD; Catherine Gray, 20f, seamstress, born VA.

---

94.In 1850, same county. page 74. In 1870, same county, page 458.

95.In 1850, same county, page 428, listed as "Jaret Franklin."

## District 10

page 193 HH1380/1380 Charles Franklin,<sup>96</sup> 28m, black, day laborer, PP\$50, born MD; Ann Franklin, 22f, black, born MD.

## District 12

page 109 HH242/247 Garret Franklin,<sup>97</sup> 51m, farmer, RE\$1,000/PP\$100, born MD; Mary Franklin, 42f, born MD; Ann Franklin, 10f, born MD, attended school within the year; George Franklin, 10m, born MD.

## Calvert County

### District 3

page 102 HH798/805 Samuel Smith, 44m, farmer, PP\$700, born MD; Matilda Smith, 46f, born MD; William Smith, 20m, born MD; Cornelia Smith, 16f, born MD; Edward Franklin, 20m, mulatto, born MD.

## Caroline County

### Not Stated

page 287 HH1989/1976 Joshua Franklin, 35m, farmer, PP\$100, born MD; Louisa Franklin, 35f, born MD; Emmitt Franklin, 6m, born MD; Louisa Franklin, 2f, born MD.

## Carroll County

### Franklin District 9

page 486 HH512/512 Rezin Franklin,<sup>98</sup> 59m, farmer, RE\$4,000/PP\$1,000, born MD; Emma Franklin,<sup>99</sup> 48f, born MD; Lewis C. Franklin, 17m, born MD; Susan Porter, 35f, born MD; Josephine Barnes, 17f, born MD; Hugh Sing, 30m, black, servant, born MD.

page 486 HH516/516 Joshua Franklin, 76m, born MD; Jesse Franklin, 41m, born MD; Mary Franklin, 34f, born MD.

page 487 HH526/526 Henry D. Franklin,<sup>100</sup> 38m, wheel wright, RE\$300, born MD; Clementine Franklin, 30f, born MD; Mary A. Franklin, 12f, born MD; Seraphine L. Franklin, 11f, born MD; Vila Ann Franklin, 8f, born MD; James A. Franklin, 5m, born MD; Florence B. Franklin, 4/12f, born MD; Bron A. Franklin, 2m, born MD.

page 488 HH 530/530 Charles W. Franklin,<sup>101</sup> 39m, farmer, RE\$1,500/PP\$300, born MD; Mary Franklin, 35f, born MD; Jabez Franklin, 12m, born MD; Elhanon Franklin,<sup>102</sup> 11m, born MD; Riley Franklin, 9m, born MD; Samuel Franklin, 7m, born MD; James Franklin, 5m, born MD; Emily Franklin, 2f, born MD; John Franklin, 4/12m, born MD.

---

96.In 1850, same county, page 88.

97.In 1850, same county, page 106, listed as Jared Franklin. In 1870, same county, page 761.

98.In 1850, same county, page 362, listed as Rizine Franklin, age 50. In AWT: born 24 Jan 1799 in Maryland, died 24 Mar 1861 in Carroll County, Maryland, buried Bethany Methodist Episcopal South Cemetery.

99.In 1870, same county, page 608, possibly matches Emeretta Franklin, age 67, with son Lewis C. Franklin.

100.In 1850, same county, page 361. In 1870, same county, page 609.

101.In 1870, same county, page 608.

102.In 1870, appears to be "Elkanaw Franklin." Is probably Alcana/Elkanah Franklin.

- page 491 HH 564/564 Charles Franklin,<sup>103</sup> 51m, farmer, RE\$600/PP\$150, born MD; Sarah Franklin,<sup>104</sup> 42f, born MD; Charles W. Franklin, 23m, born MD; Nathan H. Franklin, 20m, born MD; Henry Franklin,<sup>105</sup> 16m, born MD; Ann Franklin,<sup>106</sup> 14f, born MD; Thomas Franklin,<sup>107</sup> 12m, born MD; Luthar Franklin, 10m, born MD; Joseph Franklin, 8m, born MD; John Franklin, 5m, born MD; Rufus Franklin, 3m, born MD.
- page 492 HH 568/568 Ambros P. Franklin,<sup>108</sup> 36m, farmer, RE\$800/PP\$200, born MD; Elizabeth Franklin, 28f, born MD; Ann Franklin, 5f, born MD; Josephine Franklin, 3f, born MD.
- page 492 HH 569/569 Eliza Franklin,<sup>109</sup> 63f, widow, RE\$200, born MD; James T. Franklin,<sup>110</sup> 21m, laborer, born MD; Martha Franklin, 19f, born MD.
- page 492 HH 570/570 Nathan Franklin,<sup>111</sup> 55m, farmer, RE\$5,000/PP\$400, born MD; Susan Franklin, 53f, born MD; Nathan T. Franklin, 28m, born MD; Benjamin Franklin, 15m, born MD; Elizabeth Franklin, 14f, born MD; Eliza Franklin, 11f, born MD.
- page 492 HH 571/571 William H. Franklin,<sup>112</sup> 30m, RE\$1,500/PP\$300, born MD; Mary Franklin, 28f, born MD; David Franklin, 6m, born MD; Nathan Franklin, 4m, born MD; John Dell, 20m, laborer, born MD.
- page 492 HH 572/572 John T. Franklin,<sup>113</sup> 25m, farmer, RE\$1,000, born MD; Margaret Franklin, 24f, born MD; George W. Franklin, 5m, born MD; Benjamin F. Franklin, 2m, born MD.
- page 492 HH 573/573 Rezin H. Franklin,<sup>114</sup> 23m, farmer, RE\$1,200PP/\$200, born MD; Ann Franklin, 19f, born MD; Nathan Franklin, 2m, born MD; Martha J. Franklin, 11/12f, born MD.
- page 505 HH 670/670 Thomas Franklin,<sup>115</sup> 45m, farmer, RE\$3,000/PP\$1,500, born MD; Cordelia Franklin, 54f, born MD; Jane Franklin, 13f, born MD.

## Freedom

- page 453 HH271/271 Hanson Franklin,<sup>116</sup> 40m, carpenter, RE\$400/PP\$150, born MD; Ruth Franklin, 34f, born MD; Emily Franklin, 14f, born MD; Reason Franklin, 12m, born MD, attended school within the year; Ruth A. Franklin, 10f, born MD, attended school within the year; Mary Franklin, 6f, born MD; Lydia Franklin, 4f, born MD; Nathan Franklin, 3m, born MD.

---

103.In 1850, same county, page 373.

104.In 1850, listed as Sarah A. Franklin.

105.In 1850, seems to match William H. Franklin, thus William Henry Franklin

106.In 1850, seems to match Sarah A. Franklin, thus Sarah Ann Franklin.

107.In 1850, matches Thomas S. Franklin.

108.Ambrose Peregrine Franklin married Elizabeth Ann Luscaleete on 28 Feb 1854 in Carroll County, Maryland. U.S. Vital Records CD (LDS). "Ambrose P. G. Franklin (born 4 Oct 1823; died 7 Jul 1917) and Elizabeth Ann Lescalleet (born 8 Mar 1831; died 11 Mar 1863)" - unattributed information, no author listed. Ambrose was buried in Taylorsville United Methodist Church Cemetery, Carroll County, and the preceding dates probably come from his tombstone.

109.In 1850, same county, page 364, possibly matches Eliza Franklin, age 48.

110.In 1850, same county, page 364, listed as James S. Franklin - probably a misinterpretation of the handwriting.

111.In 1850, same county, page 373.

112.William Henry Franklin married Mary Elizabeth Kyler on 15 Aug 1853 in Carroll County, Maryland.

113.John T. Franklin married Margaret Nusbaum on 13 Mar 1855 in Carroll County, Maryland. According to various AWT entries this John T. Franklin is the son of Nathan H. Franklin (born 1810 in Franklinville, Carroll County, Maryland) and Susan Ann Demmitt (born 1807 in Carroll County, Maryland). In 1870, same county, page 606.

114.Rezin H. Franklin married Ann M. Barnes on 16 Feb 1857 in Carroll County, Maryland. In 1870, same county, page 610, listed a R. Hanson Franklin.

115.In 1850, same county, page 366, listed as Thomas B. Franklin.

116.In 1850, same county page 226, listed as Rezin H. Franklin, age 30, so this is possibly Rezin/Reason Hanson Franklin. In 1870, same county, page 418, listed as Rezin H. Franklin, age 50.

## New Windsor

- page 522 HH802/798 Eliza A. Franklin, 48f, widow, RE\$200, born MD.
- page 522 HH806/802 Hannah Engle, 78f, widow, RE\$15,000/PP\$1,000, born MD; David Engle, 57m, farmer, born MD; Benjamin Franklin, 17m, laborer, born MD; Magdalena Franklin, 22f, servant, born MD.
- page 550 HH1002/1000 Francis Franklin,<sup>117</sup> 48m, laborer, RE\$300/PP\$50, born MD; Margaret Franklin, 38f, born MD; William Franklin, 19m, laborer, born MD; George Franklin, 18m, laborer, born MD; Mary Franklin, 15f, born MD; John Franklin, 15m, born MD; Rachel Franklin, 13f, born MD; Joseph Franklin, 12m, born MD; Isaac Franklin, 10m, born MD; Margaret Franklin, 7f, born MD; James Franklin, 5m, born MD.

## Charles County

### Allens Fresh

- page 21 HH148/148 Mary B. Tubman, 39f, merchant, PP\$1,000, born MD; Elizabeth E. Franklin, 28f, born MD; James W. Franklin, 31m, clerk, born MD.
- page 26 HH195/194 Benjamin Franklin, 31m, physician, born MD; Mary Franklin, 25f, born MD; William Franklin, 2m, born MD; George Toleson, 14m, black, born MD.
- page 41 HH328/323 Walter Franklin, 42m, chaser[?],<sup>118</sup> born MD; Harriet Franklin, 42f, born MD; Sarah Franklin, 7m, born MD; Clotildirs Franklin, 4f, born MD.

### Hill Top

- page 44 HH341/336 William Franklin, 73m, farmer, RE\$5,000/PP\$3,000, born MD; Mary Franklin, 68f, born MD; John Franklin, 37m, born MD; Josephine Franklin, 23f, born MD; Frank Franklin, 32m, born MD; Mary Franklin, 2f, born MD; Ann Franklin, 8/12f, born MD.
- page 57 HH451/447 Grace W. Carpenter, 42m, farmer, RE\$10,000/PP\$23,000, born VA; Daniel W. Carpenter, 10m, born MD, attended school within the year; George W. Carpenter, 8m, born MD, attended school within the year; John E. Carpenter, 3m, born MD; William H. Carpenter, 7m, born VA, attended school within the year; Betty T. Brawner, 68f, RE\$2,000/PP\$500, born MD; James A. Franklin, 21m, school teacher, born MD.
- page 75 HH 598/594 Jane Franklin,<sup>119</sup> 40f, farmer, PP\$2,000, born MD; Margaret Franklin, 18f, born MD; Virginia Franklin, 16f, born MD; Sarah Franklin, 14f, born MD; Joseph Franklin, 7m, born MD, blind.
- page 76 HH601/597 George W. Wheeler, 32m, farmer, RE\$700, born MD; Sarah C. Wheeler, 31f, born MD; Edmond Wheeler, 8m, born MD; Ann Wheeler, 7f, born MD; Dora Wheeler (twin), 5f, born MD; Nancey Wheeler (twin), 5f, born MD; George Wheeler, 4/12m, born MD; Alexander Franklin, 23m, sailor, born MD.
- page 83 HH653/648 James Franklin,<sup>120</sup> 55m, farmer, RE\$5,000/PP\$5,000, born MD; Juliet Franklin, 56f, born MD; Mary A. Franklin, 44f, born MD; Mary P. Franklin, 17f, born MD; Emma Franklin, 14f, born MD; Robert Mason, 18m, black, laborer, born MD; Charles Mason, 16m, black, laborer, born MD.
- page 85 HH667/662 Hezakiah Franklin,<sup>121</sup> 32m, farmer, RE\$500, born MD; Margaret Franklin, 39f, born MD.

---

117.In 1850, same county, page 283.

118.In 1850, same county, page 288, occupation listed as "agent."

119.In 1850, matches the household of Elcana Franklin, page 237.

120.In 1850, same county, page 233, listed as J. B. Franklin, thus he might be James B. Franklin. In 1870, same county, page 32, listed as J. B. Franklin.

121.In 1850, same county, page 235, listed in household of William P. Thompson.

- page 85 HH668/663 Hezakiah Franklin, Sr.,<sup>122</sup> 60m, wheel wright, born MD; Sarah Franklin, 59f, born MD; Wesley Franklin,<sup>123</sup> 20m, born MD; Thomas Franklin, 19m, born MD.
- page 86 HH678/673 Phebe Welch, 65f, farmer, RE\$2,000/PP\$5,000, born MD; Henrietta Stewart, 30f, born MD; Mary Saint Clair, 2f, born MD; Louisa Franklin, 9f, born MD.
- page 86 HH679/674 Navin Franklin, 30m, RE\$2,000/PP\$3,000, born MD; Rebecca Franklin, 38f, born MD; Mary Franklin, 8f, born MD; Elizabeth Franklin, 5f, born MD.
- page 86 HH 681/675 Mary Heman, 30f, mulatto, laborer, born MD; Mary Heman, 9f, mulatto, born MD, attended school within the year; Susanna Heman, 6f, mulatto, born MD; James Heman, 5m, mulatto, born MD; Sophia Cooper, 25f, black, born MD; Jane Cooper, 10/12f, black, born MD; Phebe Franklin, 2f, born MD; Mary Wilson, 1f, born MD.

## Frederick County

### Frederick

- page 633 HH679/657 Michael Zimmerman, 45m, hotel keeper, RE\$8,000/PP\$5,000, born MD, household... A. Franklin, 33m, [no occupation listed], born MD.

### Liberty

- page 75 HH577/525 Sarah Lindsay, 77f, farmer, RE\$5,280/PP\$800, born MD; Ruth Lindsay,<sup>124</sup> 50f, born MD; Levi Lindsay,<sup>125</sup> 36m, farm labor, born MD; Louisa Franklin,<sup>126</sup> 16f, born MD; Tobias Franklin,<sup>127</sup> 15m, born MD.
- page 96 HH662/662 Aaron Gosnel, 69m, farmer, RE\$2,000/PP\$327, born MD; Elizabeth Gosnel, 50f, born MD; Thomas Gosnel, 27m, farm labor, PP\$130, born MD; Franklin Gosnel, 18f, farm labor, born MD; Gasaway Gillis, 16m, born MD; Lewis Loy, 14m, black, farm labor, born MD; Joshua Franklin, 30m,<sup>128</sup> day labor, PP\$75, born MD; Genet Franklin, 33f, born MD; Calvin L. Franklin, 7m, born MD; Rachael C. Franklin, 5f, born MD; Levin Gosnel, 62m, retired, RE\$2,000/PP\$30, born MD.

## Harford County

### Bel Air

- page 297 HH116/108 George R. Franklin, 29m, blacksmith, PP\$200, born MD; Emeline Franklin, 27f, born MD; Edward Jenkins, 6m, born MD; Margaret Jenkins, 13f, born MD.

### Marshall

- page 513 HH1653/1613 James Rampley, 41m, farmer, RE\$4,500/PP\$2,000, born MD; Ellen Rampley, 30f, born MD; Marion Rampley, 8f, born MD, attended school within the year; Joseph Franklin, 60m, born Ireland.

---

122.In 1850, same county, page 233, listed as age 60.

123.In 1850, same county, page 235, age 14.

124.In 1870, same county page 360, Ruth Lindsey, age 50.

125.In 1870, same county, page 360, Ruth Franklin is the only Franklin living in the household of Levi Lindsey

126.In 1850, same county, page 435.

127.In 1850, listed as Phabious Franklin.

128.Joshua Franklin married Jennette Gosnell on 30 Aug 1852 in Carroll County, Maryland

## Howard County

### District 1

- page 9 HH67/65 Andrew Franklin, 33m, waggoner, PP\$25, born Unknown; Marcella Franklin, 27f, born MD; Charles A. Franklin, 8m, born MD; George B. Franklin, 5m, born MD; Mary C. Franklin, 3f, born MD; Ann E. Franklin, 1f, born MD.
- page 19 HH148/143 Rezin Hood, 40m, farmer, PP\$100, born MD; Margaret Hood, 29f, born MD; Horace Hood, 4m, born MD; Elizabeth Hood, 73f, PP\$50, born MD; Delilah Franklin, 47f, born MD; Joshua Stinchcomb, 21m, farm hand, PP\$275, born MD.
- page 23 HH183/177 Elizabeth Zernell, 50f, boating mistress, RE\$4,000/PP\$300, born MD; Alexander Hamilton, 22m, school teacher, PP\$500, born PA; William Ringrose, 70m, born England; Lizzie Q. Zewell, 6f, born MD, attended school within the year; Margaret Madden, 6f, born MD; Janes[James] Franklin, 20m, farmhand, born MD.
- page 39 HH296/289 John G. Latchford, 40m, blacksmith, RE\$2,000/PP\$500, born Ireland; Mary Latchford, 35f, born MD; Joseph H. Latchford, 16m, born MD, attended school within the year; Edward A. Latchford, 14m, born MD, attended school within the year; Marietta L. Latchford, 12f, born MD, attended school within the year; Emma M. Latchford, 7f, born MD, attended school within the year; John F. Latchford, 10m, born MD, attended school within the year; William W. Latchford, 4m, born MD; Margaret A. Latchford, 1f, born MD; Samuel Boston, 20m, born MD; Joseph Franklin, 9m, black, born MD; Susannah Brooks, 4f, black, born MD.

### Ellicott Mills

- page 64 HH 411/411 [Patapsco Female Institute<sup>129</sup>] A. F. Toulmin, 34m, professor, born England, household... Adle Franklin, 15f, student, born TN.

## Kent County

### Chestertown

- page 1023 HH 1382/1406 [boarding house] C. Franklin, 30f, housekeeper, born MD.

### District 2

- page 901 HH 505/509 George P. Rater, 47m, blacksmith, PP\$300, born PA; Clementine Rater, 48f, born PA; George O. Franklin, 18m, blacksmith, born PA; Mary A. Rater, 8f, born MD; Anna Pearce, 30f, black, domestic, born MD; John H. Pearce, 3m, black, born MD; Benjamin Harlock, 38m, wheelwright, born DE.

## Prince Georges County

### District 1

- page 339 HH 28/29 Joseph Franklin, 25m, black, wagoner, born MD; Elizabeth Franklin, 21f, black, born MD; John W. Franklin, 3/12m, black, born MD.
- page 341 HH 43/44 John Franklin, 50m, black, laborer, PP\$100, born MD; Margaret Franklin, 45f, black, born MD; James Franklin, 28m, black, laborer, born MD; Jane Franklin, 26f, black, born MD; Milly Franklin, 24f, black, born MD; John E. Franklin, 22m, black, carpenter, born MD; Joseph Franklin, 20m, black, carpenter, born MD; Frank Franklin, 16m, black, laborer, born MD.

---

129.Now a national park.

- page 341 HH 44/45 John Franklin, 24m, laborer, born MD; Amelia Franklin, 23f, born MD; William Franklin, 7m, born MD; Lucy Franklin, 6f, born MD; Harriett Franklin, 5f, born MD; Catharine Franklin, 4f, born MD; Martha Franklin, 3f, born MD; Laura Franklin, 1f, born MD.
- page 346 HH 84/86 Robert Brown, 34m, farmer, RE\$11,920/PP\$11,550, born MD; Thomas Randal, 30m, black, carpenter, born MD; Joseph Marbaly, 25m, black, farm laborer, born MD; Eliza Franklin, 17f, black, farm laborer, born MD.
- page 370 HH 237/243 Marlia Coleman, 35m, black, born MD; Malinda Coleman, 33f, black, born MD; Louisa Coleman, 5f, black, born MD; James Coleman, 3m, black, born MD; Joseph Coleman, 2m, black, born MD; Richard Gibson, 33m, black, laborer, born MD; Benjamin Dorsey, 18m, black, laborer, born MD; Frank Franklin, 22m, black, laborer, born MD; Bazel Harris, 28m, black, laborer, born MD.

### **District 5**

- page 36 HH 278/278 Sarah Franklin, 35f, black, born MD; William Franklin, 6/12m, black, born MD.

### **District 7**

- page 451 HH 827/843 Daniel Franklin, 56m, black, born MD.

### **Marlboro**

- page 477 HH 944/965 C. Franklin, 69m, laborer, born MD; Mary Franklin, 50f, born MD.

## **Washington County**

### **Leitersburg District**

- page 846 HH 3254/3264 Lewis L. Metzger, 27m, master cabinet maker, RE\$5,000/PP\$2,000, born MD; Rebecca Metzger, 20f, born MD; Ellen Bell, 2f, born MD; Columbus Franklin,<sup>130</sup> 25m, farm laborer, born MD; William H. Barkhart, 19m, cabinet maker apprentice, born PA; Henry Resaw, 26m, low black smith, born PA.

## **Worcester County**

### **Berlin District**

- page 623 HH 806/802 Littleton Franklin,<sup>131</sup> 29m, farmer, RE\$20,000/PP\$18,000, born MD; Sarah Franklin, 27f, born MS; Emily Franklin, 6f, born MD; Mary Franklin, 4f, born MD; Henry Franklin, 2m, born MD; Wilmore Purnell, 17m, born MD, attended school within the year; Mary Bishop, 40f, born MD; Zaddoc Bowen, 21m, born MD; Ayres Hall, 24m, black, farm hand, born MD.
- page 634 HH 889/885 Nancy Timmons, 45f, born MD; Minas Timmons, 12m, born MD, attended school within the year; Martha Franklin, 70f, born MD; Rebecca Timmons, 35f, born MD.
- page 691 HH 1273/1268 Robert Franklin,<sup>132</sup> 65m, farmer, RE\$5,400/PP\$4,000, born MD; William Stevenson, 22m, black, laborer, born MD.
- page 691 HH 1278/1273 Martha Bowen, 44f, PP\$500, born MD; Sallie Bowen, 5f, born MD; Jane Bowen, 3f, born MD; Levin Bowen, 1m, born MD; Sarah Franklin, 59f, born MD; Catherine Franklin, 50f, born MD; Mary Williams, 16f, black, born MD.

---

130. In 1850, same county, page 269, living in household of Samuel Nicholson

131. In 1850, same county, page 250, living in a hotel, with occupation of "student." In 1870, same county, page 775.

132. In 1850, same county, page 259.

- page 696 HH1306/1301 George Franklin,<sup>133</sup> 52m, shoemaker, RE\$800/PP\$150, born MD; Jane Franklin,<sup>134</sup> 33f, born MD; William Franklin, 10m, born MD, attended school within the year; Marianna Franklin, 8f, born MD, attended school within the year; George Franklin, 5m, born MD; Elizabeth Franklin, 3f, born MD; Maria Franklin, 1f, born MD.
- page 705 HH1376/1372 Thomas Franklin, 29m, laborer, born MD; Rhoda Franklin, 18f, born DE.

### **Snow Hill District**

- page 516 HH 66/66 John R. Franklin,<sup>135</sup> 40m, lawyer, RE\$20,000/PP\$11,400, born MD; Anna Franklin, 32f, born MD; Anna Franklin, 12f, born MD, attended school within the year; Sarah E. Franklin, 9f, born MD, attended school within the year; Florence Franklin, 7f, born MD, attended school within the year; John Franklin, 4m, born MD; Mary Harris, 18f, PP\$1,300, born MD, attended school within the year; Sarah Franklin, 64f, lady, PP\$1,500, born MD; Tabitha Blades, 21f, domestic, born VA; Sarah Ford, 22f, teacher, born NJ; Martha Johnson, 32f, black, cook, born MD; Nelly Johnson, 19f, black, cook, born MD; Curtis Johnson, 13f, black, born MD; Jim Johnson, 7f, black, born MD.

## **Thomas Franklin of Anne Arundel County, Maryland**

From *A Twentieth century history of southwest Texas* City of Publication: Chicago; Lewis Publishing Company; Copyright 1907, Volume 2, pages 25-27

Thomas Franklin, whose death occurred December 22, 1906, was noted civil engineer in San Antonio. He represented a prominent family of Maryland, of English ancestry. The Franklin family was founded in America in 1642 by Thomas Franklin, who received a grant of land in what is now called Anne Arundel county, Maryland, the deed, which is still in possession of the family, having been executed by Leonard Calvert, the representative of Lord Baltimore, proprietor of Maryland. The estate was situated eighteen miles from the city of Annapolis and remained the home of the family through seven generations, the eldest son in the direct line in each generation bearing the name of Thomas. The Franklins were closely associated with the early history and development of Annapolis, and the paternal grandfather of our subject was president of a bank in Annapolis for fifty years. George Edward, the father, was a sea captain from early youth and in early life commanded a clipper ship on the Atlantic. His wife bore the maiden name of Maria Johnson, who came of a family prominent in Baltimore, her father having served for twenty years as mayor of that city receiving no remuneration for his services. He occupied the position of chief executive of the city at the time when General Lafayette paid a visit to this country. The maternal great-grandfather of our subject was a surgeon in the British navy. Mr. Franklin's sister, Anna Franklin, is the wife of Admiral Schley, who won fame during the Spanish-American war.

The late Thomas Franklin was born on the old Franklin homestead in Anne Arundel county, near Annapolis, Maryland, November 15, 1842. He acquired his education at St. John's College and the Maryland Agricultural and Mechanical College, at Annapolis, being graduated from the latter institution, in the department of civil engineering. His services in this connection have extended over a wide area in the United States, Mexico and South America. During the Civil war he went to Brazil and was engaged in civil engineering in that country. In early life he supplemented his college course by study under Benjamin H. Latrobe, from whom he gained practical and valuable information. Mr. Latrobe having in charge the construction of the Baltimore & Ohio railroad through the Allegany mountains. Mr. Franklin was located in the city of Washington for some years, where he was engaged in engineering work, acting as city engineer for three years under Mr. Shepard. In 1875 he made a topographical survey of the capitol grounds but his principal work in that city was in designing and originating the construction of what is known as the long bridge across the Potomac, which is still standing.

---

133. In 1850, same county page 261, listed as George P. Franklin.

134. In 1870, same county, page 778, listed as head of household.

135. In 1850, same county, page 299, more notes shown for 1850 entry. In 1870, same county, page 711.



This work was done for the Pennsylvania Company, with which he was connected for seven years, the company being noted for employing only the highest class of engineering talent, which is proof of Mr. Franklin's expert workmanship. During his service with that company he built three hundred bridges on their various lines and he also did other work as well. For a time he was located in Chicago, where he made the surveys and began the construction work for the Chicago & Eastern Illinois Railroad, extending from that city to Danville. In 1880 Mr. Franklin went to Mexico, where he was employed by the Mexican National Railroad Company which was projected by the Palmer-Sullivan syndicate to extend southward from Nueva Laredo to the city of Mexico. Subsequently he was appointed engineer in charge of the construction of this line for the northern division, being thus engaged for about two years. In March, 1882, he took up his abode in Texas, establishing his home in San Antonio, and was then employed in the construction of the Southern Pacific Railroad, taking the contract for this work. He engaged in engineering work of various kinds, building sewers, water works, cement sidewalks, race tracks, etc., and was considered an authority on topographical engineering. He constantly studied the needs and possibilities in his particular line of work and gained more than local reputation as a civil engineer, possessing excellent business ability and sound judgment and an expert workmanship that gained for him many important contracts.

Mr. Franklin was married to Miss Mary Bowie, representing

a Maryland family, whose representatives have become distinguished both Maryland and in national history. Her birth occurred in Prince George county, a daughter of Colonel W. W. Bowie, who was lieutenant governor and the owner of a large estate that was noted among other things for its fine imported stock. Colonel Bowie was the cousin of Odon Bowie, who was governor of Maryland from 1868 until 1872, and in fact seven members of the family have acted as governor of that state. The mother bore the maiden name of Snowden, and came of an English family, she being a niece of the Earl of Fairfax. Hon. Reverdy Johnson, a lawyer of international reputation, who became a noted diplomat, succeeding Charles Francis Adams as ambassador to England in 1866, was through marriage related to the Bowie family, while Mrs. Franklin is a niece of Dr. Grafton Tyler, a surgeon of prominence and one of the old-time noted characters of Washington. Mrs. Franklin accompanied her husband as a bride to the city of Washington, and during his work in connection with civil engineering has been compelled to establish a home in many frontier regions, particularly in Mexico where she was the only American woman.

The children of Mr. and Mrs. Franklin, eight in number, are: Captain Thomas, Walter, Amy, Mrs. May Bartlett, George E., Claud, Ruth Howard and Todd Lowrie; also an adopted daughter Adelina Maurice, child of his wife's niece.

The eldest son, Captain Thomas Franklin, has made a notable record as a soldier. After completing his education he assisted his father in his work of engi-

neering, after which he joined the regular United States army as a private. He was promoted to sergeant. During the Spanish-American war he went to Manila with the Twenty-second Infantry, where, by his courage and bravery he won the high esteem of General Lawton, and thereby promotion to the position of second lieutenant and subsequently to first lieutenant, becoming a member of the staff of General McArthur. From the Philippines he was transferred to service in the Boxer rebellion in China, where he not only won his title as captain but attracted the notice of the officers of the other armies then stationed in China. He is now stationed at West Point Military Academy, having the rank of major and is second in command in that noted institution, it being a somewhat remarkable fact that a non-graduate of West Point should have this honor conferred upon him.

# Names Index

## A

|           |    |
|-----------|----|
| Adams     |    |
| Margaret  | 27 |
| Anderson  |    |
| Charles   | 19 |
| Elisa P.  | 19 |
| John      | 27 |
| Archer    |    |
| Robert H. | 18 |

## B

|                   |    |
|-------------------|----|
| Baker             |    |
| H. P.             | 24 |
| Banett            |    |
| Sarah             | 32 |
| Bantum            |    |
| Mary              | 19 |
| Perry             | 19 |
| Barker            |    |
| Mary Elizabeth    | 23 |
| Barkhart          |    |
| William H.        | 38 |
| Barnes            |    |
| Ann M.            | 34 |
| Clementina Louisa | 21 |
| Josephine         | 33 |
| Bartlett          |    |
| May (Franklin)    | 40 |
| Bastien           |    |
| E.                | 30 |
| Eliza             | 30 |
| Grace F.          | 30 |
| Bates             |    |
| Benjamin          | 17 |
| Bell              |    |
| Ellen             | 38 |
| Frederick         | 25 |
| Bevans            |    |
| James             | 30 |
| Bigess            |    |
| John              | 24 |
| Bishop            |    |
| Mary              | 38 |
| Blades            |    |
| Tabitha           | 39 |
| Bodeman           |    |
| Fred J.           | 20 |
| Bollice           |    |
| Bernard           | 31 |
| John              | 31 |
| Joseph            | 31 |
| Margaret          | 31 |
| Boston            |    |
| Samuel            | 37 |

|                   |    |
|-------------------|----|
| Susan A.          | 19 |
| Bowen             |    |
| Jane              | 38 |
| Levin             | 38 |
| Martha            | 38 |
| Sallie            | 38 |
| Zaddoc            | 38 |
| Bowie             |    |
| Elizabeth         | 24 |
| Isaac             | 24 |
| James A.          | 24 |
| James B.          | 23 |
| Margaret Eleanore | 24 |
| Mary              | 40 |
| Odon, Gov.        | 40 |
| Richard N.        | 23 |
| W. W., Colonel    | 40 |
| Wesley            | 23 |
| Bowly             |    |
| William           | 29 |
| Brafman           |    |
| Hannah            | 29 |
| Brawner           |    |
| Betty T.          | 35 |
| Briscoe           |    |
| Charles           | 19 |
| Elizabeth         | 19 |
| John              | 19 |
| Sarah A.          | 19 |
| Broadwater        |    |
| Levin J. M. P.    | 26 |
| Brooks            |    |
| Charlotte         | 27 |
| Susannah          | 37 |
| Brown             |    |
| Robert            | 38 |
| Buckingham        |    |
| Airy E.           | 21 |
| Alfred W.         | 21 |
| David             | 21 |
| Mary E.           | 21 |
| Burges            |    |
| Albert            | 20 |
| Burnet            |    |
| Hestor            | 31 |
| Jerome            | 31 |
| Michael           | 31 |
| Sarah             | 31 |

## C

|           |    |
|-----------|----|
| Calvert   |    |
| Leonard   | 39 |
| Rebecca   | 29 |
| Carpenter |    |
| Daniel W. | 35 |
| George W. | 35 |
| Grace W.  | 35 |
| John E.   | 35 |

|               |    |
|---------------|----|
| William H.    | 35 |
| Cassel        |    |
| Abigail       | 21 |
| Fletcher B.   | 21 |
| Henry         | 21 |
| Joseph        | 21 |
| Chamberlain   |    |
| Mary          | 29 |
| Clemens       |    |
| Betty         | 24 |
| Edward        | 24 |
| Mary          | 24 |
| Pheba A.      | 24 |
| Clusterman    |    |
| Caroline      | 26 |
| John B.       | 26 |
| John L.       | 26 |
| Mary          | 26 |
| Cochran       |    |
| John W.       | 24 |
| Sarah M.      | 24 |
| Unith         | 24 |
| Coffin        |    |
| Isaac         | 26 |
| Coleman       |    |
| James         | 38 |
| Joseph        | 38 |
| Louisa        | 38 |
| Malinda       | 38 |
| Marlia        | 38 |
| Condon        |    |
| Cordelia      | 22 |
| Connick       |    |
| Daniel        | 25 |
| Lavinia M. B. | 25 |
| Conrad        |    |
| Francis       | 32 |
| Cooper        |    |
| James         | 32 |
| Jane          | 36 |
| Lydia         | 32 |
| Mary          | 32 |
| Sophia        | 36 |
| Tegr          | 32 |
| Craft         |    |
| Albert        | 30 |
| Ferdinand     | 30 |
| Henry         | 30 |
| Juila         | 30 |
| Laura         | 30 |
| Mary          | 30 |
| Mary E.       | 30 |
| Crammer       |    |
| Jacob         | 20 |
| Mary          | 20 |
| Cromwell      |    |
| Thomas        | 20 |
| Crook         |    |

|                  |    |                   |                                 |               |  |
|------------------|----|-------------------|---------------------------------|---------------|--|
| Frank            | 20 | Duffield          |                                 | Amelia        | 31, 38   |
| J. A.            | 20 | Zipporah A.       | 26                              | Amy           | 40   |
| Kinty            | 20 | Dukert            |                                 | Andajia       | 25   |
| Laura            | 20 | Christiana        | 30                              | Anderson      | 16   |
| M. G.            | 20 | Dunnington        |                                 | Andrew        | 37   |
| Curtain          |    | Eleazar P. M.     | 23                              | Ann           | 11, 13, 16, 21, 22,<br>27, 28, 29, 33, 34, 35                    |
| Sophia           | 30 | Duvall            |                                 | Ann E.        | 37   |
| Curtis           |    | Emma              | 25                              | Ann M.        | 31   |
| Grace            | 32 |                   |                                 | Ann W.        | 18   |
| John             | 32 | <b>E</b>          |                                 | Anna          | 29, 32, 39   |
| <b>D</b>         |    | Engle             |                                 | Anna D.       | 26   |
| Dadds            |    | David             | 35                              | Anna R.       | 16, 27   |
| Charlotte        | 27 | Hannah            | 35                              | Anna S.       | 26   |
| Henry E.         | 27 | Ennis             |                                 | Anne          | 8  |
| Phillis Cook     | 27 | Samuel R.         | 26                              | Anne E.       | 18   |
| Davis            |    | Ensor             |                                 | Anney         | 15   |
| Carrie Elizabeth | 23 | Delia             | 32                              | Annie         | 30   |
| Eliza Ann        | 32 | George L.         | 32                              | Annie F.      | 26   |
| Evan             | 32 | Etzler            |                                 | Aquilla       | 7  |
| Horace           | 28 | Malacha           | 24                              | B.            | 7  |
| Joshua           | 32 | <b>F</b>          |                                 | Barbara       | 17, 30   |
| Mary             | 32 | Fairall           |                                 | Barnhart      | 29   |
| Race             | 28 | Elizabeth J.      | 20                              | Ben           | 10   |
| Rufus            | 23 | William E.        | 20                              | Benjamin      | 31   |
| Samuel           | 27 | William H.        | 20                              | Benjamin      | 8, 13, 16, 17,<br>18, 21, 22, 29, 30, 32, 34, 35                 |
| Walthem          | 32 | Fisher            |                                 | Benjamin F.   | 34   |
| Day              |    | John              | 20                              | Benjamin H.   | 22   |
| Maria            | 20 | Fitz              |                                 | Benjamine     | 21   |
| Deal             |    | Hannah            | 30                              | Blanche       | 18   |
| Deborah          | 28 | Ford              |                                 | Bron A.       | 33   |
| Edward           | 28 | Sarah             | 39                              | C.            | 7, 37, 38  |
| James            | 28 | Foster            |                                 | Calvin L.     | 36   |
| Margaret         | 28 | Mary              | 20                              | Caroline      | 27, 30, 31   |
| Martha           | 28 | Mary A.           | 20                              | Carrie        | 30   |
| Rachael          | 28 | <b>Franklin</b>   |                                 | Cassandra     | 29   |
| Robert           | 28 | A.                | 16, 27, 28, 36                  | Catharine     | 22, 26, 38   |
| Sarah            | 28 | A. R.             | 16                              | Catherine     | 20, 38   |
| Deets            |    | A. T.             | 28                              | Catherine B.  | 22   |
| Eliza            | 20 | Abr.              | 16, 28                          | Charles       | 4, 5, 6, 7, 10, 12,<br>13, 17, 18, 19, 20, 21,<br>22, 25, 33, 34 |
| Dell             |    | Abraham           | 11, 13, 16, 17, 28              | Charles A.    | 37   |
| John             | 34 | Abram             | 16, 28                          | Charles H.    | 32   |
| Demmitt          |    | Adelina Maurice   | 40                              | Charles W.    | 21, 22, 33, 34   |
| Susan Ann        | 34 | Adeline           | 19                              | Charlotte     | 12, 29   |
| Dobbin           |    | Adle              | 37                              | Clara         | 19, 30   |
| Francis          | 31 | Airy R.           | 21                              | Clary         | 6  |
| John             | 31 | Alcana            | 33                              | Claud         | 40   |
| Susan            | 31 | Alexander         | 6, 8, 12, 13, 17,<br>24, 29, 35 | Clementine    | 33   |
| Dorsey           |    | Alphonso          | 28                              | Clementine L. | 21   |
| Benjamin         | 38 | Alphonsus         | 28                              | Clementine S. | 21   |
| James            | 21 | Ambros P.         | 22, 34                          | Clotildirs    | 35   |
| Joshua           | 19 | Ambrose P.        | 22                              | Columbus      | 25, 38   |
| Dougherty        |    | Ambrose P. G.     | 34                              | Cordelia      | 22, 34   |
| John             | 32 | Ambrose Peregrine | 34                              | Daniel        | 7, 8, 11, 25, 38   |
| Drayer           |    |                   |                                 | David         | 34   |
| Caroline         | 29 |                   |                                 | Delilah       | 37   |
| Duey             |    |                   |                                 |               |  |
| Julia            | 27 |                   |                                 |               |  |

|               |  |               |  |                                |   |
|---------------|--|---------------|--|--------------------------------|---|
| E.            | 16   | H. B.         | 22   | 30, 31, 33, 34, 35, 37, 38, 39 |   |
| E. J.         | 16   | Hanna         | 20   | John E.                        | 29, 37  |
| E. M.         | 16   | Hannah        | 20, 32   | John F.                        | 21  |
| Ebenezer      | 5  | Hanson        | 21, 34   | John R.                        | 26, 39  |
| Edward        | 5, 6, 28, 33   | Hariet        | 35   | John Rankin                    | 26  |
| Elcana        | 23, 35   | Harriett      | 38   | John T.                        | 22, 34  |
| Eleanor       | 24   | Harriet       | 15, 24   | John W.                        | 37  |
| Elhanon       | 33   | Henny         | 20   | John, Jr.                      | 5   |
| Eliza         | 16, 20, 21, 22, 23,<br>26, 28, 31, 32, 34, 38                | Henr          | 20   | John, Sr.                      | 5, 6  |
| Eliza A.      | 35   | Henrietta     | 17, 19, 22   | Joseph                         | 9, 11, 14, 17, 19,<br>28, 29, 31, 34, 35, 36, 37                |
| Eliza J.      | 22   | Henry         | 5, 6, 8, 10, 13, 15,<br>17, 25, 26, 29, 31, 34, 38                           | Joseph D.                      | 19, 30  |
| Elizabeth     | 7, 16, 17, 20, 21,<br>22, 27, 28, 29, 32, 34,<br>36, 37, 39  | Henry D.      | 21, 33   | Joseph H.                      | 23  |
| Elizabeth A.  | 22   | Henry, Major  | 26   | Joseph Harris                  | 28  |
| Elizabeth E.  | 35   | Henry, Sr.    | 13   | Joseph W. W.                   | 21  |
| Elizabeth J.  | 21   | Herman        | 18   | Josephine                      | 28, 34, 35  |
| Elizabeth M.  | 16, 27   | Hessius       | 28   | Joshua                         | 10, 14, 15, 21, 33, 36  |
| Elkanah       | 10, 12, 14, 33   | Hester        | 24   | Joshua D.                      | 19, 30  |
| Ellbanan      | 21   | Hezakiah      | 35   | Julia                          | 17  |
| Ellen         | 18, 29, 30   | Hezakiah, Sr. | 36   | Julia A.                       | 19  |
| Ellkanaw      | 33   | Hezekeah      | 23   | Juliet                         | 22, 35  |
| Emeline       | 36   | Hezekiah      | 5, 6, 9, 12, 15,<br>22, 23, 24   | Kate                           | 18, 30  |
| Emeretta      | 33   | Hezekiah, Sr. | 23   | Larkin                         | 20, 32  |
| Emily         | 33, 34, 38   | I.            | 17   | Laura                          | 28, 38  |
| Emily E.      | 27   | Ira           | 17   | Levin                          | 15, 26  |
| Emity         | 21   | Isaac         | 6, 8, 35   | Lewis                          | 22  |
| Emma          | 18, 30, 31, 33, 35   | Isaac C.      | 21   | Lewis C.                       | 33  |
| Emma L. A.    | 22   | Isabel        | 17, 29   | Littleton                      | 25, 38  |
| Emmitt        | 33   | J. B.         | 22, 35   | Littleton Purnell              | 25  |
| Ephriam       | 21   | J. S.         | 16, 27   | Louisa                         | 24, 33, 36  |
| Eramenta      | 20   | Jabez         | 21, 33   | Lucy                           | 31, 38  |
| Eve           | 29   | Jack          | 20   | Luthar                         | 34  |
| Florence      | 39   | Jacob         | 4, 5, 7, 16, 17, 20  | Luther                         | 21  |
| Florence B.   | 33   | James         | 4, 5, 6, 9, 10, 11, 12,<br>14, 15, 16, 18, 20, 22,<br>27, 31, 32, 33, 35, 37 | Luther M.                      | 22  |
| Frances       | 27   | James A.      | 24, 33, 35   | Lydia                          | 34  |
| Francis       | 6, 16, 21, 23, 24, 31, 35                                    | James B.      | 22, 35   | M.                             | 20  |
| Francis B.    | 5  | James D.      | 15   | M. C.                          | 16  |
| Frank         | 35, 37, 38   | James F.      | 22   | Madison                        | 26  |
| Frederick     | 31   | James S.      | 22, 34   | Magdalena                      | 35  |
| G.            | 28   | James Shaw    | 27   | Malinda                        | 21  |
| G. E.         | 16, 27   | James T.      | 22, 34   | Marcella                       | 37  |
| G. W.         | 27   | James W.      | 35   | Margaret                       | 7, 18, 19, 21,<br>23, 28, 29, 30, 34, 35, 37                    |
| Garret        | 7, 14, 21, 33  | James, Capt.  | 8  | Margaret C.                    | 27  |
| Garrett       | 9, 11  | Jane          | 16, 17, 26, 30, 31, 34,<br>35, 37, 39  | Margarett                      | 18, 35  |
| Genet         | 36   | Janes         | 37   | Margret                        | 31  |
| George        | 10, 14, 18, 19, 20,<br>24, 25, 27, 29, 30, 32,<br>33, 35, 39 | Jared         | 21, 33   | Margt                          | 18  |
| George B.     | 37   | Jaret         | 14, 20, 32   | Margt E.                       | 17  |
| George E.     | 13, 16, 27, 40   | Jarret        | 20, 32   | Maria                          | 16, 27, 39  |
| George Edward | 16   | Jesse         | 33   | Maria C.                       | 16, 27  |
| George H.     | 18   | Jesse W.      | 21   | Maria W.                       | 25  |
| George O.     | 37   | Jno.          | 20   | Mariah                         | 30  |
| George P.     | 26, 39   | Jno. H.       | 17   | Marianna                       | 39  |
| George R.     | 36   | Joal          | 8  | Martha                         | 16, 26, 34, 38  |
| George W.     | 21, 34   | John          | 5, 6, 7, 8, 11, 12, 14, 17,<br>18, 24, 25, 26, 27, 29,                       | Martha E.                      | 22  |
| Gusty         | 25   |               |  | Martha J.                      | 34  |
|               |  |               |  | Mary                           | 8, 15, 17, 20, 21, 24,<br>25, 30, 31, 32, 33, 34,<br>35, 36, 38 |

|                |                        |                        |  |              |               |
|----------------|------------------------|------------------------|--|--------------|---------------|
| Mary (Purnell) | 25                     | 13, 15, 17, 25, 28, 38 | William Thomas   | 21           |               |
| Mary A.        | 16, 18, 19, 22, 33, 35 | Robert A.              | 17   | William, Jr. | 5             |
| Mary A. C.     | 21                     | Ruben                  | 20, 31   | William, Sr. | 5             |
| Mary Ann       | 9, 28                  | Rufus                  | 34   | York         | 9, 10, 13, 16 |
| Mary C.        | 17, 24, 37             | Ruth                   | 21, 24, 34, 36   | Zeph         | 7             |
| Mary D.        | 19                     | Ruth A.                | 21, 34   | Zepha        | 5             |
| Mary E.        | 22                     | Ruth Howard            | 40   | Zephaniah    | 5, 6, 10      |
| Mary J.        | 18, 19                 | Sally                  | 6, 15, 22, 26  |              |               |
| Mary N.        | 22                     | Samuel                 | 5, 8, 10, 11, 14, 16, 17, 27, 29, 31, 33   | <b>G</b>     |               |
| Mary P.        | 22, 35                 | Samuel, Dr.            | 8  | Gardiner     |               |
| Mary S.        | 21, 23                 | Sara                   | 23   | Ann M.       | 28            |
| Mary V.        | 18                     | Sarah                  | 16, 19, 20, 26, 28, 29, 31, 32, 34, 35, 36, 38, 39                               | Caroline M.  | 28            |
| Mary W.        | 24                     | Sarah (Simmons)        | 23, 24   | E. H.        | 28            |
| May            | 23, 40                 | Sarah A.               | 22, 34   | Garland      |               |
| Milly          | 37                     | Sarah Ann              | 34   | M.           | 16            |
| Min            | 14                     | Sarah E.               | 20, 39   | Gibson       |               |
| Moses          | 15                     | Sarah L.               | 23   | Charles      | 17            |
| Nancy          | 25, 26                 | Seaphine               | 21   | Emery        | 17            |
| Nat            | 26                     | Selby                  | 6  | Richard      | 38            |
| Nathan         | 12, 22, 34             | Selina                 | 31   | Sarah        | 17            |
| Nathan G.      | 22                     | Seraphine L.           | 33   | Gill         |               |
| Nathan H.      | 22, 34                 | Somerville             | 27   | Ann E.       | 27            |
| Nathan T.      | 34                     | Susan                  | 16, 17, 20, 21, 22, 24, 30, 32, 34   | Gillis       |               |
| Navin          | 36                     | Symphona               | 23   | Gasaway      | 36            |
| Nehemiah       | 6                      | T.                     | 18   | Hetty        | 26            |
| Nester         | 24                     | T. J.                  | 28   | Gishop       |               |
| Nicholas       | 27                     | Thena                  | 17   | George       | 24            |
| Noah           | 5, 24                  | Thomas                 | 4, 5, 6, 7, 8, 9, 10, 11, 12, 13, 15, 16, 17, 20, 21, 23, 27, 29, 30, 34, 36, 39 | Glenn        |               |
| Noel E.        | 24                     | Thomas A.              | 26   | Mary         | 32            |
| Patty          | 7, 26                  | Thomas B.              | 22, 34   | Golden       |               |
| Peal           | 5, 6, 8                | Thomas C.              | 32   | J. W.        | 24            |
| Perny          | 30                     | Thomas J.              | 13, 28   | Gorsuch      |               |
| Peter          | 11, 13, 14, 17, 19, 30 | Thomas Jacob           | 28   | Ann          | 24            |
| Phabious       | 24, 36                 | Thomas L. B.           | 7, 9   | Thomas       | 24            |
| Phebe          | 36                     | Thomas S.              | 22, 34   | Gosnel       |               |
| Phillip        | 17                     | Thomas, Captain        | 40   | Aaron        | 36            |
| Prellisa       | 31                     | Tobias                 | 24, 36   | Elizabeth    | 36            |
| Priscilla      | 5, 12, 15              | Todd Lowrie            | 40   | Franklin     | 36            |
| R.             | 16                     | Velara E.              | 29   | Levin        | 36            |
| R. Hanson      | 34                     | Vila Ann               | 33   | Thomas       | 36            |
| Rachael        | 27                     | Virginia               | 18, 23, 35   | Gosnell      |               |
| Rachael C.     | 36                     | Walter                 | 18, 22, 23, 30, 35, 40   | Jennette     | 36            |
| Rachael F.     | 21                     | Wesley                 | 23, 24, 36   | Gray         |               |
| Rachel         | 20, 27, 32, 35         | Westly                 | 23   | Catherine    | 32            |
| Ralph E.       | 9                      | William                | 4, 5, 6, 7, 8, 9, 10, 12, 16, 17, 18, 19, 22, 28, 30, 31, 35, 38, 39             | James        | 17            |
| Reason         | 34                     | William H.             | 22, 34   | Greene       |               |
| Reason Hanson  | 21, 34                 | William Henry          | 34   | Perny        | 30            |
| Rebecca        | 17, 29, 36             | William J.             | 29   | Greenwood    |               |
| Reizen         | 7                      | William K.             | 26   | Jacob        | 30            |
| Resin          | 9                      | William N.             | 12, 15, 24   | Griffin      |               |
| Reubin         | 32                     | William R.             | 6, 26  | John         | 17            |
| Rezin          | 11, 21, 22, 33         |                        |  | <b>H</b>     |               |
| Rezin H.       | 21, 22, 34             |                        |  | Haines       |               |
| Rezin Hanson   | 21, 34                 |                        |  | Mary         | 25            |
| Rhoda          | 39                     |                        |  | Hall         |               |
| Richard        | 17, 28                 |                        |  | Ayres        | 38            |
| Riley          | 33                     |                        |  |              |               |
| Rizine         | 21, 33                 |                        |  |              |               |
| Robert         | 5, 7, 8, 10, 11, 12,   |                        |  |              |               |

|            |    |            |        |                |        |
|------------|----|------------|--------|----------------|--------|
| Charles    | 32 | Hunt       |        | <b>K</b>       |        |
| Edward     | 29 | Alice      | 29     | Kaufman        |        |
| John       | 27 | Ellen      | 29     | Elizabeth      | 30     |
| Kitty      | 19 | James      | 29     | John           | 30     |
| Louisa     | 29 | Lenora     | 29     | Kelly          |        |
| Ritty      | 19 | Matthew    | 29     | Hagar          | 27     |
| Hamilton   |    | William    | 29     | Kesler         |        |
| Alexander  | 37 |            |        | Peter          | 32     |
| William    | 29 | <b>I</b>   |        | Killen         |        |
| Hammond    |    | Irons      |        | Mary           | 31     |
| Elizabeth  | 4  | Elna       | 17     | Kirts          |        |
| Isaiah     | 28 |            |        | Eliza          | 31     |
| Hampfrey   |    | <b>J</b>   |        | John           | 31     |
| Maria      | 27 | Jackson    |        | Samuel         | 31     |
| Handly     |    | Dianna     | 24     | Sarah          | 31     |
| Joseph     | 24 | Jacob      | 24     | William        | 31     |
| Hardy      |    | Robert     | 27     | Kitzmiller     |        |
| William    | 19 | Rose       | 24     | Mary Cathrine  | 21     |
| Harlock    |    | Savanah    | 24     | Kyler          |        |
| Benjamin   | 37 | Jarrett    |        | Mary Elizabeth | 34     |
| Harris     |    | Jessee     | 20     | <b>L</b>       |        |
| Bazel      | 38 | Jenkins    |        | Lacompt        |        |
| Isabella   | 27 | Edward     | 36     | James          | 19     |
| Mary       | 39 | Margaret   | 36     | Lane           |        |
| Harsh      |    | Jennings   |        | Elizabeth      | 18     |
| Elisa      | 19 | Henry      | 28     | Thomas A.      | 18     |
| Heman      |    | Johns      |        | Latchford      |        |
| James      | 36 | Eliza      | 30     | Edward A.      | 37     |
| Mary       | 36 | James F.   | 30     | Emma M.        | 37     |
| Susanna    | 36 | William A. | 30     | John F.        | 37     |
| Hoben      |    | William F. | 30     | John G.        | 37     |
| Ellen      | 32 | Johnson    |        | Joseph H.      | 37     |
| Hodges     |    | Alxandra   | 17     | Margaret A.    | 37     |
| Charles    | 28 | Cassandra  | 19     | Marietta L.    | 37     |
| Fanny C.   | 28 | Curtis     | 39     | Mary           | 37     |
| Henry B.   | 28 | Elijah     | 26     | William W.     | 37     |
| Howell     | 28 | Emaline    | 26     | Latrobe        |        |
| James J.   | 28 | Henry      | 17     | Benjamin H.    | 39     |
| Sarah      | 28 | Isaac      | 26     | Leantum        |        |
| Hoffman    |    | Jim        | 39     | Elizabeth      | 18     |
| Charles A. | 32 | Maria      | 39     | Laura V.       | 18     |
| Frederick  | 32 | Martha     | 26, 39 | Marretta       | 18     |
| Harriet A. | 32 | May        | 27     | Rachel A.      | 18     |
| Hiram B.   | 32 | Nelly      | 39     | Lecompt        |        |
| Jesse      | 32 | Rebecca    | 28     | Mary           | 18     |
| John       | 22 | Rhoda      | 26     | Leitch         |        |
| Mary A.    | 32 | Rhoda A.   | 26     | William        | 17, 29 |
| William H. | 32 | Jones      |        | William F.     | 17, 29 |
| Hood       |    | Emily      | 20     | Lescalleet     |        |
| Elizabeth  | 37 | Maria      | 19     | Elizabeth Ann  | 34     |
| Horace     | 37 | Owen M.    | 27     | Lindsay        |        |
| Margaret   | 37 | Sophia     | 30     | Levi           | 36     |
| Rezin      | 37 | Jurgens    |        | Ruth           | 36     |
| Howard     |    | Mary       | 18     | Sarah          | 24, 36 |
| Janet      | 19 |            |        | Lindsey        |        |
| Remus      | 19 |            |        | Levi           | 24, 36 |
| Humphreys  |    |            |        |                |        |
| Hector     | 16 |            |        |                |        |
| Marieta    | 27 |            |        |                |        |

|                  |        |            |        |            |        |
|------------------|--------|------------|--------|------------|--------|
| Ruth             | 36     | Rebecca    | 38     | Phelps     |        |
| Sarah            | 24     | Meyer      |        | Edward     | 31     |
| Lloyd            |        | John       | 32     | Elenora    | 31     |
| Edward           | 29     | Midge      |        | Silas      | 31     |
| Long             |        | Francis    | 22     | Pinkny     |        |
| William S.       | 29     | Walter     | 22     | Mary       | 27     |
| Lowdon           |        | Moreland   |        | Mary T.    | 27     |
| Fanny            | 20     | George     | 25     | Namie      | 27     |
| Lena             | 20     | Morgan     |        | Porter     |        |
| Lucy             | 20     | Charles    | 32     | Margaret   | 22     |
| Rachel           | 20     | John       | 32     | Susan      | 22, 33 |
| Loy              |        | Mowbry     |        | Thomas B.  | 22     |
| Lewis            | 36     | Harriett   | 27     | Posey      |        |
| Luscaleete       |        | John       | 27     | Hubert     | 24     |
| Elizabeth Ann    | 34     |            |        | James H.   | 23     |
| Lyons            |        | <b>N</b>   |        | Powell     |        |
| Jane             | 29     | Nicholson  |        | P. C.      | 25     |
| John             | 29     | Frank      | 29     | Prout      |        |
| Timothy          | 29     | Samuel     | 25, 38 | Joseph     | 29     |
|                  |        | Nickfield  |        | Purnell    |        |
| <b>M</b>         |        | Henry      | 23     | Rachel R.  | 26     |
| Madden           |        | Nicodemus  |        | Wilmore    | 38     |
| Margaret         | 37     | Mary E.    | 21     | <b>Q</b>   |        |
| Magruder         |        | Nathan     | 21     | Queen      |        |
| C.               | 25     | Norman     |        | Nancy      | 27     |
| Mahann           |        | Samuel     | 28     | <b>R</b>   |        |
| Basil            | 19     | Nugent     |        | Rampley    |        |
| Marbaly          |        | Frances    | 19     | Ellen      | 36     |
| Joseph           | 38     | Nusbaum    |        | James      | 36     |
| Mason            |        | Margaret   | 34     | Marion     | 36     |
| Charles          | 35     |            |        | Randal     |        |
| Robert           | 35     | <b>O</b>   |        | Thomas     | 38     |
| Massey           |        | Oram       |        | Rankin     |        |
| Ann              | 26     | Ellen      | 20     | John, Rev. | 26     |
| Rachel           | 26     |            |        | Sarah A.   | 26     |
| Matt             |        | <b>P</b>   |        | Rater      |        |
| Eliza            | 27     | Peacock    |        | Clementine | 37     |
| May              |        | George W.  | 19     | George P.  | 37     |
| James A.         | 18     | Ingram E.  | 30     | Rawly      |        |
| McArthur         |        | Ingrame E. | 19     | Eliza      | 17     |
| Douglas, General | 40     | Mary D.    | 19     | Raymore    |        |
| McCeney          |        | Sarah A.   | 19     |            | 4      |
| Anna             | 20     | Pearce     |        | Raymoure   |        |
| McCubbin         |        | Anna       | 37     |            | 4      |
| Richard          | 28     | John H.    | 37     | Reintzella |        |
| McLean           |        | Pennington |        | Elizabeth  | 28     |
| Howard           | 32     | Martha E.  | 19     | Resaw      |        |
| John E.          | 32     | Mary A.    | 19     | Henry      | 38     |
| Josephine        | 32     | Perins     |        | Rider      |        |
| Orrick           | 32     | Acsha      | 19     | Edward     | 28     |
| McMullan         |        | John T.    | 19     | Ridgely    |        |
| Margaret         | 19     | Micha Ann  | 19     | Martha A.  | 18     |
| McNeer           |        | Thomas J.  | 19     | Riley      |        |
| W. R.            | 23     | William H. | 19     | Eleanor    | 26     |
| Merryman         |        | Perry      |        | Joseph     | 20     |
| William          | 32     | Edward     | 23     |            |        |
| Metzer           |        |            |        |            |        |
| Lewis L.         | 25, 38 |            |        |            |        |

|               |        |             |        |              |    |
|---------------|--------|-------------|--------|--------------|----|
| Martha        | 26     | Cornelia    | 33     | Mary B.      | 35 |
| Rachel        | 26     | Matilda     | 30, 33 | Turner       |    |
| Ringrose      |        | Patience    | 22     | Lewis        | 27 |
| William       | 37     | Richard     | 22     | Tyler        |    |
| Robeson       |        | Samuel      | 33     | Grafton, Dr. | 40 |
| William       | 24     | William     | 33     |              |    |
| Robey         |        | Snowden     |        | <b>W</b>     |    |
| Aubrey        | 23     |             | 40     | Walker       |    |
| Franklin      | 23     | Speake      |        | Owen         | 21 |
| Robinson      |        | Julia Effie | 23     | Walls        |    |
| Ann E.        | 30     | Spencer     |        | B. W.        | 29 |
| George        | 30     | Elizabeth   | 31     | Walmsley     |    |
| James         | 18     | Henry       | 31     | Sarah        | 20 |
| Mary E.       | 30     | William     | 31     | Warren       |    |
|               |        | Stansburry  |        | Allen        | 18 |
| <b>S</b>      |        | Robert      | 32     | Ann C.       | 20 |
| Saint Clair   |        | Stephano    |        | Archabald    | 20 |
| Mary          | 36     | Laura       | 30     | Elizabeth    | 20 |
| Savington     |        | Stevenson   |        | Emanda       | 20 |
| Maria         | 32     | William     | 38     | Gleson       | 20 |
| Savoy         |        | Stewart     |        | James B.     | 20 |
| Elizabeth     | 19     | Henrietta   | 36     | William G.   | 20 |
| John T.       | 19     | Stinchcomb  |        | Waters       |    |
| Julia A.      | 19     | Joshua      | 37     | Franklin     | 25 |
| Mary          | 19     | Strickcomb  |        | James        | 20 |
| Thomas        | 19     | Ann         | 28     | Welch        |    |
| Schleka       |        | Ann E.      | 28     | Phebe        | 36 |
| Barbara       | 29     | James B.    | 28     | Welsh        |    |
| Schley        |        | Juliann     | 28     | John         | 32 |
| Admiral       | 39     | Lydia       | 28     | Laura        | 32 |
| Sedwick       |        | Nelson      | 28     | Mary J.      | 32 |
| John C., Rev. | 23     |             |        | William      | 32 |
| Severn        |        | <b>T</b>    |        | Wheeler      |    |
| Catharine     | 20     | Thomas      |        | Ann          | 35 |
| Sewell        |        | Ann         | 25     | Dora         | 35 |
| Charlotte     | 17     | Catharine   | 29     | Edmond       | 35 |
| Sarah C.      | 17     | J. C.       | 29     | George       | 35 |
| Seymour       |        | Margaret    | 25, 29 | George W.    | 35 |
| Lyons         | 29     | Mary        | 29     | Nancey       | 35 |
| Shaeffer      |        | Sophia      | 31     | Sarah C.     | 35 |
| L. C.         | 20     | William J.  | 20     | White        |    |
| Shepard       |        | Thompson    |        | Elisa        | 16 |
|               | 39     | Sarah       | 23     | Elizabeth    | 30 |
| Sherrett      |        | William P.  | 23, 35 | Helena       | 16 |
| Sarah A.      | 19     | Timmons     |        | John         | 16 |
| Simmons       |        | Edward M.   | 26     | Margaret     | 30 |
|               | 23     | Minas       | 38     | Samuel       | 30 |
| Aaron         | 23     | Nancy       | 26, 38 | Wilham       |    |
| N. R.         | 24     | Rebecca     | 26, 38 | Charlotte    | 28 |
| Sarah         | 23     | Toleson     |        | Elmira       | 28 |
| Sing          |        | George      | 35     | George W.    | 28 |
| Hugh          | 33     | Toulmin     |        | James T.     | 28 |
| Sinks         |        | A. F.       | 37     | Rachael      | 28 |
| Frederick     | 32     | Towers      |        | Rachael M.   | 28 |
| Smallwood     |        |             | 4      | William      | 28 |
| Mary          | 30     | Tripp       |        | Wilhelm      |    |
| Nicholas      | 19, 30 | Eliza       | 29     | Eleanor      | 27 |
| Smith         |        | Tubman      |        | John         | 27 |



|            |    |
|------------|----|
| Mary Ann   | 27 |
| William W. | 27 |
| Williams   |    |
| Johnsey    | 32 |
| Margaret   | 21 |
| Mary       | 38 |
| Sarah      | 30 |
| Wilson     |    |
| Absolem    | 32 |
| Henrietta  | 19 |
| Mary       | 36 |
| Mary A.    | 19 |
| Woodcock   |    |
| Robert     | 32 |
| Wright     |    |
| Edward     | 22 |
| Joseph     | 28 |
| Rebeca     | 17 |

## Y

|       |    |
|-------|----|
| Young |    |
| Eliza | 29 |

## Z

|           |    |
|-----------|----|
| Zernell   |    |
| Elizabeth | 37 |
| Zewell    |    |
| Lizzie Q. | 37 |
| Zimmerman |    |
| Michael   | 36 |

## Places Index

## M

|                             |                                       |
|-----------------------------|---------------------------------------|
| Maryland                    |                                       |
| Allegany County             | 16, 26                                |
| Anne Arundel County         | 4, 5, 7,<br>8, 10, 13, 16, 27, 39     |
| Baltimore                   |                                       |
| (Independent City)          | 11                                    |
| Baltimore County            | 4, 6, 7, 9,<br>11, 14, 17, 31         |
| Calvert County              | 33                                    |
| Caroline County             | 33                                    |
| Carroll County              | 21, 22, 33, 34, 36                    |
| Charles County              | 5, 6, 7, 9,<br>12, 14, 22, 23, 24, 35 |
| Dorchester County           | 24                                    |
| Frederick County            |                                       |
| 5, 6, 7, 10, 12, 15, 24, 36 |                                       |
| Harford County              | 36                                    |
| Howard County               | 37                                    |
| Kent County                 | 37                                    |
| Montgomery County           | 10                                    |

|                        |                                    |
|------------------------|------------------------------------|
| Prince George's County | 8, 10, 25, 37, 40                  |
| Queen Anne's County    | 25                                 |
| Washington County      | 25, 38                             |
| Worcester County       | 5, 6, 8, 10,<br>12, 15, 25, 26, 38 |
| Massachusetts          |                                    |
| Norfolk County         | 4                                  |

## **T**

|             |    |
|-------------|----|
| Texas       |    |
| San Antonio | 40 |