Petroleum V. Nasby on Socialism.

I hate a capitalist, no matter how he becum one. I hate the monopolist, grovelin retch who wud work ten ur more hours a day, deprive himself of beer, and terbacker and candy and billyards, and live rarin and tearin penny by penny till he had enough out of the world to live a step in his own, and to employ other men to slave for him, and thus go on akumulatin till he owns things. Such men are monopolists, and the enemies of labor, and grinders.

I hold that the poor man who has a ten dollar bill makes a monopolist out of which should be crushed. Ez long as the dollar bill makes a man a monopolist his monopolism increases just in proportion to the ten dollar bills he has. The owner of a factory is an enemy to the human race, and ez for the man who holds a railroad, he

"Is a monster to be ground under the heel of every man."

My hatred of railroad managers is intense. It commenced with the first time I was dropped off the kind platform on a trunc for not payin fare, and has increased with every repetishun on the offense, which generally happens every time I want to go anywhere. I hate the railerode monopolist.

A grindin monopolist is any man which has anything. Whenever a man has saved anything, he becomes a capitalist, and ez capitalists are dangerous to labor, he should be made to divide it up so ez to be on a ekality with them which never saved nothing.

The mechanic or wordingman which saves so ez to own a house or a farm becomes a capitalist, and consekently a grindin monopolist, and ez accumulashens are dangerous to labor, wat he has shud be confiskated and divided up among us which hesn't anything. Property is a crime.

I ain't jist shoor that I have got the socialistic doctrine down fine enuff, but I think these definishuns will do, espesbly when you howl em under a reg flag to lovers ur humanity wich is chuck full of stale beer.

LITERARY NOTES.

—The Art Amateur for October gives an admirable crayon study of a "French Peasant Girl" by Charles Sprague Pearce, a charming full-page pencil drawing of a "Flower Girl of Picardy," a spirited sketch of a "Parisian Fencing Master" by Jules L. Stewart. The *Art Amateur* has for years been indispensable to art lovers and art students, but it was never so practical and valuable as now. Price 35 cents, or $4 a year. Montague Marks, Publisher, 23 Union Square, New York.

—*The Quiver* for November gives us as a frontispiece the picture of a large-eyed picturesque maiden, holding her father's Bible in her hand, an illustration to a poem found further on in the magazine. The opening paper is on the "Divine Generosity," by Rev. Harry Jones. The venerable Arthur Gore writes on the "Epistles of the Captivity," while Lord Brabazon tells of the "Ministering Children's League." A very interesting paper describes some notable "Old Church Clocks in England and on the Continent." There are an unusual number of poems and the short Arrows are numerous and of great variety.

—With its November number the *Magazine of Art* ends the tenth year of its valuable existence and closes the volume for 1888. The frontispiece is a reproduction in brown of Sir Joshua's famous portrait of the Hon. Miss Ann Bingham, after Batolozzi's engraving. The magazine opens with a spirited paper on "The American Salon," that is, the American painters who exhibit in the Paris *salon*, by Paul Leroi, which is illustrated by engravings from some of the more recent contributions. An account of some historic gloves, which is illustrated among others by a fac-simile of Shakespeare's gloves now owned by Dr. H. H. Furness, of Philadelphia, and St. James' Palace is described with pen and pencil by W. J. Loftie. "Art in Canada" occupies several pages of illustrated letter-press. The art notes are lively and numerous, and the other articles of interest, are numerous. *Cassell & Co., New York. 35 cents a copy, $3.50 a year in advance.*

—Mr. S. R. Koehler, who for several years past has been pleasantly known to the public as the American editor of the *Magazine of Art*, published by Cassell & Company, limited, has resigned his position to devote himself more closely to creative literary work. He will be succeeded in the editorial chair by Miss Charlotte Adams, a young lady who holds a high position as a writer on art subjects, and who has for several years past been a valued contributor to the columns of the *Century Magazine*, *The Critic*, and the *Art Age*.

—Mr. Rider Haggard's story, "King Solomon's Mines," has been one of the greatest literary successes of the day. Up to the present time 50,000 copies have been sold, and now Cassell & Company announce a new edition in cloth at one dollar, also a new edition just ready in paper covers, twenty-five cents.

—The weird, superstitious, and hilarious customs clustering about the evening of the 31st of October are the subject of a clever article by William Sharp in the November *Harper's*, entitled "Halloween: a Threefold Chronicle. The leading article in the number is a strong treatment of "The Literary Movement in New York," by George Parson Lathrop. "The American Cowboy" is the subject of a timely and instructive article by Joseph Nimmo, Jr. The United States Revenue Marine Service is the subject of an article by Lieutenant Worth G. Ross, an officer in that department. The writer outlines the history of "Our Coast-guard," and showed the work and equipments of the revenue cutters. This service opens up a promising naval occupation to many young men, and the course of study and training, which is fully indicated, will interest aspirants to maritime life. The article is well illustrated. The charms of country highway are beautifully described and illustrated by William Hamilton Gibson. Colonel Thomas Wentworth Higginson is well known as a polished speaker, and his "Hints on Speech making" will therefore be welcomed by many who aspire to the accomplishment of elegant and ready speech.

HOP NOTES.

—The Utica *Press* of Oct. 19, said: The local market shows no change from the inert condition it has exhibited the past month. No business is being done, and the only offerings are from dealers in the metropolis.

—The Tacoma, Wash Ter., *News*, of Oct. 1, said: The following is a list of hop speculators, dealers and testers who have been in the valley this season, as far as can be learned: W. A. Ramsay, Reedsburg, Wis.; C. H. Morehouse, Liverpool, N. Y.; D. F. Witter and R. M. Rose, Milford N. Y.; J. N. Hays, P. C. Brownell and O. W. Kenneday, Utica, N. Y.; R. M. Rowe, Oneonta, N. Y.; M. H. Gilbertson and J. A. Pendegast, San Francisco; C. Lipsky and Stewart Schafer, Seattle; Isaac Pincus, Tacoma; L. F. Thompson; Sumner; E. Meeker & Son, J. P. Stewart, A. C. Campbell and J. Knox, Puyallup. Some of these *firms* represent large amounts of money, and have bought hops here for the first time. The general verdict is that the hops are good enough for any brewer, and that when they once get into general use they will be in demand and bring a higher price than the choice New Yorkers. Every eastern man who comes west goes back wiser, and with an idea that the sun don't revolve around his little state or hamlet exclusively, but there are other fields and climates that call forth admiration.

Don't trifle with any Throat or Lung Disease. If you have a Cough or Cold, or the children are threatened with Croup or Whooping Cough, use Acker's English Remedy and prevent further trouble. It is a positive cure; and we guarantee it. Price 10 and 50c. F. H. Coggeshall, Druggist.

—His life is a perpetual grind.—The miller.

—A hard laboring man with a brief career—The lawyer.

MISCELLANEOUS.

[illegible]

—If you have a cough, a sold or feverish condition of the parts which a little attention may prevent from becoming chronic, you should at once procure a bottle of Kemp's Balsam for the Throat and Lungs. It is curing more cases of Coughs, Colds, Asthma, Bronchitis, Croup and Throat and Lung Troubles than any other medicine. The proprietor has authorized F. H. Coggeshall to refund your money if after taking three-fourths of a bottle relief is not obtained. Price 50c and $1. *Trial size free.*

—A cynical old bachelor says the billing and cooing is just about equally divided between lovers and married folk, all the cooing coming before marriage and all the billing afterward.

WOULD YOU BELIEVE IT?

That we are authorized by the proprietor of Kemp's Sarsaparilla to refund the money to any one who has taken three-fourths of a bottle without relief? We are positive that no other proprietor has the confidence in his medicine to do this. It is for curbing, cleansing and purifying the Blood and toning up the system. Price 50c and $1.00. Call at our store.

Respectfully, F. H. Coggeshall.

—We read of a Rev. Mr. Grim marrying a couple at Veeenstown, Pa. There is a grim sort of humor in being matrimonially yoked at Yoke'enstown, by Mr. Grim.

THE POPULATION OF WATERVILLE

Is about 6700 and we would say at least one half are troubled with some affection of the Throat and Lungs, as these complaints are, according to statistics, more numerous than others. We would advise all not to neglect the opportunity to call on us and get a bottle of Kemp's Balsam for the Throat and Lungs. Price 50c and $1.00. *Trial size free.* For sale by F. H. Coggeshall.

A CAPTAIN'S FORTUNATE DISCOVERY

Captain Coleman, schooner Weymouth, plying between Atlantic City and New York, had been troubled with a cough so that he was unable to sleep, and was induced to try Dr. King's New Discovery for Consumption. It not only gave him instant relief, but adopted the extreme soreness in his breast. His children were similarly affected and a single dose had the same happy effect. Dr. King's New Discovery is now the standard remedy in the Coleman household and on board the schooner. Free Trial Bottles of this Standard Remedy at F. H. Coggeshall's Drug Store.

AN END TO BONE SCRAPING.

Edward Sherbord, of Harrisburg, Ill., says: "Having received so much benefit from Electric Bitters, I feel in my duty to let sufferers humanity know it. Have had a running sore on my leg for eight years; my doctor told me I would have to have the bone scraped or leg amputated. I used, instead, three bottles of Electric Bitters and seven boxes Bucklen's Arnica Salve, and my leg is now sound and well." Electric Bitters are sold at fifty cents a bottle, and Bucklen's Arnica Salve at 25c. per box by F. H. Coggeshall.

When Baby was sick, we gave her Castoria.
When she was a Child, she cried for Castoria.
When she became Miss, she clung to Castoria.
When she had Children, she gave them Castoria.

—Book Agent—Now, then, here is Bunyan's Pilgrim's Progress. Aunt Sarah—No, sir. I've got two bunions already, and don't never been no help to do yer pilgrim's progress.

Old and reliable Medicines are the best to depend upon. Acker's Blood Elixir has been prescribed for years for all impurities of the Blood. In every form of Scrofulous, Syphilitic or Mercurial diseases, it is invaluable. For Rheumatism, has no equal. F. H. Coggeshall, Druggist.

Rheumatism

It is an established fact that Hood's Sarsaparilla has proven an invaluable remedy in many severe cases of rheumatism, effecting remarkable cures by its powerful action in correcting the acidity of the blood, which is the cause of the disease, and purifying and enriching the vital fluid.

It is certainly fair to assume that what Hood's Sarsaparilla has done for others it will do for you. Therefore, if you suffer the pains and aches of rheumatism, give this potent remedy a fair trial.

A Positive Cure.

"I was troubled very much with rheumatism in my hips, ankles and wrists. I could hardly walk, and was confined to my bed a good deal of the time. Being recommended to try Hood's Sarsaparilla, I took four bottles and am perfectly well. I cheerfully recommend Hood's Sarsaparilla as one of the best blood purifiers in the world." W. F. Wood, Bloomington, Ill.

For Twenty Years

I have been afflicted with rheumatism. Before 1881 I found no relief, but grew worse. I then began taking Hood's Sarsaparilla, and it did me more good than all the other medicine I ever had." H. T. Barron, Shirley, Mass.

"I suffered from what the doctors called muscular rheumatism. I took Hood's Sarsaparilla and am entirely cured." J. V. A. Procteroor, letter carrier, Chicago, Ill.

We shall be glad to send, free of charge to all who may desire, a book containing many additional statements of cures by

Hood's Sarsaparilla

Sold by all druggists. $1; six for $5. Made only by C. I. HOOD & CO., Lowell, Mass.

100 Doses One Dollar.

MINOR'S CABINETS $3 Per Dozen

First-Class Work.

JONES & ROBERTS,

EXCLUSIVELY

BOOTS, SHOES, AND RUBBERS.

Headquarters for the most extensive lines to be found outside of the large cities.

OUR STOCK FOR FALL AND WINTER

Is the largest ever shown in this vicinity.

PRICES WAY DOWN!

QUALITY THE BEST,

POPULAR SHOES AT POPULAR PRICES!

[illegible]

THE BEST SCHOOL SHOES.

ONE PRICE TO ALL AT 57 MAIN ST.,

Next to Post Office. WATERVILLE, N. Y.

A FULL LINE OF PURE

DRUGS AND MEDICINES!

Can always be found at the

DRUG STORE

—OF—

W. J. BISSELL & SONS

All Prescriptions are Carefully Compounded

By a graduate in pharmacy, and we intend that all articles leaving our store shall prove satisfactory to the purchaser. We also carry a large line of

PAINTS, OILS, DYE STUFFS,

Books, Stationery and School Supplies.

We are manufacturers of Bissell's Rose Cologone, Queen Anne Handkerchief Perfumes, Sachet Powders, Tooth Powder, Sol. Carbolic Acid, Newell's Ointment, Hop Tonic, Seidlitz Aperient, Seidlitz Powders, Essence Jamaica Ginger, Extracts Lemon and Vanilla, and Baking Powder. Pure Baking Soda and Cream Tartar always on hand. We also have another store devoted to Hardware, Groceries, Building Material, Hop Supplies, etc.

W. J. BISSELL & SONS.

A HANDSOME WEDDING, BIRTHDAY OR HOLIDAY PRESENT IS THE WONDERFUL

LUBURG CHAIR

Combining a Parlor, Library, Smoking, Reclining or Invalid CHAIR, LOUNGE, BED, or COUCH.

Price $7.00 and upwards. Sent carefully packed and SHIPPED to all parts of the world. See Catalogue.

CHILDREN'S CARRIAGES

All furnished with the Automatic Coach Brake, and Retailed at our Wholesale Prices. Send stamp for Children and Invalids' Carriages.

THE LUBURG MANF'G CO., 145 N. 6th St., Philada., Pa.

THOUSANDS OF MOTHERS have placed on record their belief that for all complaints of the stomach and bowels to which children are subject

ROGERS' GRAPOLINE

is the most unexceptionable of correctives and alteratives. The reasons for this belief are plain. It forms a delicious and most refreshing draught, relieves the bowels of all acrid matter without pain, allays fever, induces sleep, strengthens digestion, neutralizes acid in the stomach, cures flatulency, acts as a gentle stimulant, tones the tender nerves and never gripes the patient. No family can afford to be without such a resource in sickness. SOLD BY ALL DRUGGISTS.

SUPREME COURT.—TRIAL DESIRED IN Oneida County.—Alice E. Lamb, plaintiff, against Ephraim A. Walker and Jennie Walker, his wife, Mary A. Walker, Cornelia Walker, Lucy M. Walker, Reuben Tower and Mary A. Walker, as administratrix of the estate of Hannah M. Walker, deceased, defendants. To the above named defendants: You are hereby required to answer the complaint of the plaintiff herein, a copy of which is filed in the Oneida County Clerk's office at Utica, N. Y., and to serve a copy of your answer on me at my office in Waterville, Oneida County, N. Y., within twenty days after the service of this summons, exclusive of the day of service; and in case of your failure to appear or answer, judgment will be taken against you by default for the relief demanded in the complaint.

E. H. LAMB, Att'y for Plaintiff.

Office and post-office address Waterville, N.Y.

To the defendant, Lucy M. Walker, now by marriage bearing the name of Lucy M. Waleski: The foregoing summons is served upon you by publication pursuant to an order of Hon. I. J. Parker, Special Judge of County Judge of Oneida County, dated the 16th day of September, 1888, and filed with the complaint, in the office of the Clerk of Oneida County, at his office in Utica, N. Y., September 20, 1888.

Dated Waterville, September 21, 1888.

E. H. LAMB, Att'y for Plaintiff, Waterville, N. Y.

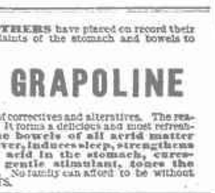

WILL CERTAINLY CURE

Coughs, Colds, Hoarseness, Sore Throat, Bronchitis, Influenza, Asthma, Whooping Cough, Croup, and every Affection of the Throat, Lungs and Chest, including Consumption. Sold by all Druggist

HOUSEHOLD

ART ROOMS,

UTICA, N. Y.

Especial attention given to

HOUSE FURNISHING

And Decorating, in all their details.

Mr. Ladimore has just returned from New York with

A New and Choice Line Of Goods

For the early Fall Trade.

The standard of our Imported and Domestic

Wall Papers

Is still maintained.

We aim to keep abreast of the times, and are showing the latest Imported

Embroidery Materials.

Our Stamping is done from a great variety of original and Exclusive Designs.

PURVEYORS OF

Special Merchandise.

PICTURES FRAMED

In an Artistic Manner.

Artists' Materials of all kinds.

John L. Earll & Co.

TO ADVERTISERS.

A list of 1,000 newspapers divided into STATES AND SECTIONS will be sent on application—FREE.

To those who want their advertising to pay we can offer no better medium for thorough and effective work than the various sections of our Select Local List.

GEO. P. ROWELL & CO., Newspaper Advertising Bureau, 10 Spruce Street, New York.

NOTICE—PURSUANT TO AN ORDER OF William H. Bliss, Esq., Surrogate of the County of Oneida, notice is hereby given to all persons having claims against the estate of Sophia S. Stebbins, deceased, late of the town of Sangerfield, in said county, to present the same with vouchers thereof, to Albert C. Stebbins, administrator of said estate, at his office in the village of Waterville, in said county, on or before the 10th day of April next.

Dated October 6, 1888.

A. C. STEBBINS, Administrator.

L. P. HUSS, Attorney.

SALESMEN WANTED

To canvass for the sale of Nursery Stock. Steady employment guaranteed. SALARY AND EXPENSES PAID. Apply at once stating age. Refer to this paper.

CHASE BROTHERS, ROCHESTER, N. Y.

Agents Wanted for the Great War Book

Just Published, entitled

THE SOLDIER IN OUR CIVIL WAR,

A PICTORIAL HISTORY OF THE GREAT CONFLICT

Containing 1000 MAGNIFICENT BATTLE SCENES, each 10x14 in. Over 400 FULL-PAGE ILLUSTRATIONS, 1000 Pictures AND UPWARDS OF 100 PORTRAITS, MAPS, AND BATTLE SCENES. By the great War Artists, Forbes, Wend, Taylor, Keyes, Lewis, Bilhorn, Crane, and others.

Gives a graphic yet strong picture of the great epoch of our history. The book gives a complete epitome of the Battles, Sieges, and Marches, Movements of the opposing armies, based upon the best authority, soldiers and civilians, making an accumulation of reliable and unbiased historical facts not possible to be collected except in a historical work during the progress of events of the War.

The work is carefully edited from data obtained from Chaplains, Surgeons, Officers, and the distinguished military and historical facts, are among the soldiers of both armies and have put in shape the most notable [illegible]

A complete [illegible] of every skirmish, engagement, [illegible] incident, event, from the [illegible] to the Grand Review at Washington.

Subscribers receive [illegible] volumes, size 12x17 inches, [illegible] pages. Price, complete, $15.00.

Liberal Cash wages to [illegible] Grand Army Post, Veteran Regiment, or any man, with this book, [illegible] Full instructions to [illegible] Address,

GEO. [illegible], Publisher, New York

Secretaries, [illegible] Vanderbilt & Co.

A MAGNIFICENT OUTFIT SENT FREE

$350 PER MONTH [illegible] and Commission to a competent Manager for this City or State Agency. A splendid combination, the Automatic Gas Governors save 30 per cent in gas bills. [illegible] Silver Gas Light can be attached to any fixture, instantly changing the dull, sickly yellow flame of any gas to a soft, mellow, brilliant white, increasing brilliancy 50 per cent, over 5,000 in service. Address, THE UNION NATIONAL GAS SAVING CO., 21 East 14th Street, New York.

OUR NEW

LADIES' CUTTER!

Now Employed in no has been with

H. ROSSBERG.

NEW YORK CITY.

AND WE CAN NOW PRODUCE THE CORRECT METROPOLITAN STYLES.

WITHERBEE & CO., UTICA, N. Y.

GOLD bills are scarce, but those who write to Stinson & Co., Portland, Maine, will receive free, full information about work which they can do, and live at home, which will pay them from $5 to $20 per day. Some have earned over $20 in a day. Either sex, young or old. Capital not required. You are started free. Those who start at once are absolutely sure of using little fortunes. All is new.

AN AGGRESSIVE POLICY.

How It Came to a Sudden and Inglorious Conclusion.

Mr. Fire-eater—Yes, sir! it is infamous towards for Mr. Bayard to allow an inferior power like Mexico to dictate to us. Why, if I were in his place I d—

What Bothered Brown.

The minister was taking dinner at Brown's house, and Brown was telling him about a fine piece of property he had recently purchased.

"My dear Mr. Brown," said the minister, "you have received goodly gifts from Providence. You have much to be thankful for. I trust that you are contented with your lot."

"Oh, yes," replied Brown, his mind still on real estate, "It's a first-class lot. Buildin' a house on the perky thing is what bothers me now."

The preacher was silent for some minutes.—*Merchant Traveler.*

Not a Poison in the Store.

Customer—Have you any arsenic?

Druggist—No, sir, just out.

"Any strychnine?"

"Sold the last this morning."

"Have you any Paris green?"

"None now, but I have some ordered."

"Well, what kind of poisons have you?"

"I haven't any just now. You see, there was an ice-cream supper last night down here, and there is no call for anything more in that line."—*Detroit Free Press.*

Voice from the Window—William! you're smoking again!

Mr. F.—N-n-no—I mean y-y-n-no, my dear. (Disappears into the house).

WHITE WINGED FLYERS.

The Mayflower and the Galatea—The Two Yachts in the Contest for the Queen's Cup.

Both the Galatea and the Mayflower, the yachts racing in the great international contest for the Queen's Cup, were designed by the same men who designed the contestants of last year, the Puritan and the

MAYFLOWER.

Genesta. Both men have, it is almost needless to say, attempted to improve on the last-mentioned vessels, and the general belief among nautical men, has been that in the case of the Mayflower at least Mr. Burgess has succeeded in designing a faster yacht than was his now famed Puritan. The friends of the English yacht claim for her extraordinary sailing qualities in a rough, choppy sea, and in a gale; and that under such circumstances she will develop as a faster boat than the American yacht. The commander of the Mayflower has also, it seems, no little confidence in his own vessel to just such an emergency, and has, accordingly, issued a challenge to the Galatea to sail a race in open sea and under the conditions named. We append herewith sketches of the two contestants, together with diagrams, showing their beam measurement and outline of build, also brief descriptions of the two vessels.

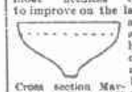

Cross section Mayflower—Beam 23.50 feet.

Longitudinal section—Length over all, 96.45 feet; length on water line, 85.75 ft.

THE YACHTS.

The Galatea, the English yacht, is a little over a year old and has not been in many races. She was designed by Mr. Webb, the builder of the Genesta, and is supposed to be a faster sailer than the latter-named vessel.

The Mayflower, which is now defending the cup, is undoubtedly the fastest on this side of the water. She is slightly larger than the Puritan—five feet longer, one foot wider and

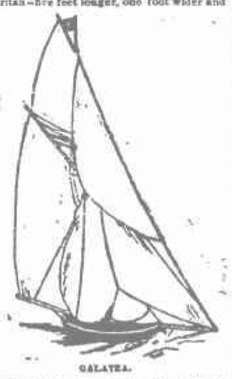

GALATEA.

draws one foot more water aft. She has slightly fuller mid-ship section, both is sharp forward and aft, and has the same narrow, overhanging stern as the Puritan. Her sternpost has more rake to it, making her length less on the keel. The keel, made of two oak logs, originally sixty feet long and twenty-three inches square, is believed to be the heaviest ever put into a yacht in this country. The center-board is about twenty-two feet long, ten feet wide and four inches thick, built of oak and hard pine, and fastened by steel bolts. The planking of the hull is of oak and yellow pine, the knees of hackmatack, and the floor raifers—twelve in number—of iron. The deck beams are of hackmatack, and the deck and bulwarks are of white pine. The rail is of the best white oak. Copper and galvanized iron bolts and locust treenails are used as fastenings. The cabin-way and combing are of mahogany, and the cabin is finished in mahogany and painted wood. Her mast is of Oregon pine. Her sails consist of a mainsail with forty-three feet hoist, foresteysail, jib, jib-topsail, balloon jib-topsail, spinnaker and working and club-topsails.

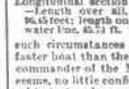

Cross Section Galatea. Beam 13 feet.

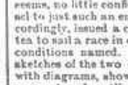

Longitudinal Section. Length over all, 102 feet; length of water line, 87 feet.

The dimensions of the yachts as taken by Mr. Hyslop, the treasurer of the New York Yacht Club, are as follows:

	Galatea, feet.	Mayflower, feet.
Length over all	102.05	95.95
Length on water line	87.00	85.75
Beam	15.00	23.50
Base of sail area	1[illegible]	2[illegible]
Perpendicular	[illegible]	[illegible]
Sailing length	[illegible]	[illegible]

CASTORIA

for Infants and Children.

"Castoria is so well adapted to children that I recommend it as superior to any prescription known to me." H. A. Archer, M. D., 111 So. Oxford St., Brooklyn, N. Y.

Castoria cures Colic, Constipation, Sour Stomach, Diarrhœa, Eructation, Kills Worms, gives sleep, and promotes digestion, Without injurious medication.

THE CENTAUR COMPANY, 77 Murray Street, N. Y.

TWENTY DOLLARS WORTH

FOR

TEN DOLLARS!

It may seem impossible to a great many people who are in the habit of buying Ready-Made Clothing, that this assertion can be true. All we ask of these people is an inspection of our immense stock and we will convince them. Facts are proofs, and these are some of them:

FIRST—We buy in large quantities.

SECOND—We buy from the manufacturers.

THIRD—We buy reliable goods.

FOURTH—We have large experience.

FIFTH—We buy and sell for cash only.

UNDERSTAND, we guarantee every article we sell to be just as we represent it, or the money refunded if not satisfactory. Visit our store and you will be surprised at what a small trifle you can cloth yourself and boys for. Remember, we have just received our new Fall and Winter Goods.

We extend an invitation to the people of Waterville and surrounding country to examine our stock and prices.

Kearney Bros.,

Bennett Block, Waterville, N. Y.

ALSO STORE IN SYRACUSE.

DRUGS.

MEDICINES. DYE STUFFS, Chamois, Sponges, etc. PERFUMES. TOILET SOAPS, Fancy Goods, Etc., STATIONERY. Brown & Jones, Waterville. Artists' Materials, CIGARS, CONFECTIONERY, PURE WINES AND LIQUORS! For Medicinal Use. We will make it an object for all to trade with us. CHEMICALS.

BROWN & JONES.

NEW GOODS

AT

R.&B.H.Williams'

FURNITURE!

FOR THE FALL TRADE.

We have placed on sale the Largest and Best Assorted Stock of Furniture ever shown in Utica. All of our goods are well-made and for

STYLE AND FINISH ARE UNSURPASSED

Being the Sole Agents in Utica and vicinity for

The Quigley Furniture Company,

We sell their Celebrated Goods at

FACTORY PRICES

Do not purchase a single article without examining our stock and getting our prices, which will be found correct.

Williams & Morgan,

31 Genesee and 8 John Sts., Utica.

Thinking People

And those who use economy and judgment in making purchases strive to buy direct from the Manufacturers of the articles needed, thus saving the middle men's profits.

Taylor, McCall & Howe,

The Clothing Manufacturers, have a Retail Department and sell their goods at Wholesale Prices. In buying of them you can save 25 per cent. They have made the handsomest line of goods to be found in Utica, including all the Novelties in Youths', Boys' and Children's Suits in Fancy Checks and Plaids. It will pay you to call and see their goods before purchasing elsewhere.

83 Genesee street, Utica.

E. H. CROSBY, Manager Retail Department.

NINETEEN

New Styles of Ranges.

FIFTEEN

New Styles of Parlors.

NEW, ELEGANT AND SUBSTANTIAL.

which we are prepared to sell at UTICA PRICES and Warrant our Goods. Come and see our fine display. We shall be pleased to show you our goods whether you see fit to purchase or not.

In connection with our mammoth line of Stoves we keep constantly on hand full lines of

STOVE FURNITURE, TIN and HOLLOW-WARE.
HEAVY and SHELF HARDWARE, NAILS,
BARB WIRE, Etc.; BUCKEYE PUMPS
STAR WOOD PUMPS, IRON and LEAD PIPE.

We are also Agents for

THE CARTON HOT-AIR FURNACE.

which has stood the test of years.

Fuess & Stetson,

2 Mill Street, Waterville, N. Y.

ALL THOSE INTENDING TO PAINT

This season should remember that

LINSEED OIL,

PURE WHITE LEAD

—AND—

PIERCE'S

Ready-Mixed Paints

ARE KEPT BY

A. E. ELDREDGE.

EVERY POUND OF READY-MIXED PAINTS

WARRANTED TO STAND

AS GOOD AS LEAD AND OIL.

NEW FIRM & NEW GOODS!

W. S. TAYLOR, for more than thirty years the leading jeweler in Central New York, has associated with him his son, W. H. TAYLOR. The new firm,

W. S. TAYLOR & SON,

are fully equipped with a fine stock of goods in all their line of trade.

For Gold and Silver Watches
For Elegant Jewelry,
For Silver Wedding Presents,

THE JEWELRY EMPORIUM OF

W. S. TAYLOR & SON

Will be found the best place for purchasers to make their selections. We pledge ourselves to full value for every dollar charged, and to fairly state the quality of our goods. We invite correspondence or a visit from all who desire the elegant or useful articles in our line.

W. S TAYLOR & SON,

70 Genesee St., Utica, N. Y.

VASES OF FLOWERS

BEAUTIFY YOUR LAWN

—WITH—

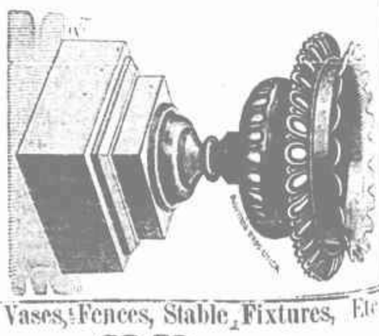

For Iron Vases, Fences, Stable Fixtures, Etc.

GO TO

L. DEAN, 200 WHITESBORO STREET, UTICA, N. Y.

SEND FOR ILLUSTRATED CATALOGUE.