



Mary (Pritchard) Kerr, 1858-1930
dau. of James & Eliza (Steenon)

Table 5A

Box presented to Mary when she left the East in 1886

The inside of the top of the box was fitted to
take sewing articles. The box itself was
filled with notepaper. A copy of the address
made at the time of presentation, On Aug. 9,
1886, was part of the gift and a century
later is still with the box.



Bertha (Pritchard) Erskine, dau. of James
Hyde Pritchard & Elizabeth Mc Donald

Table 6

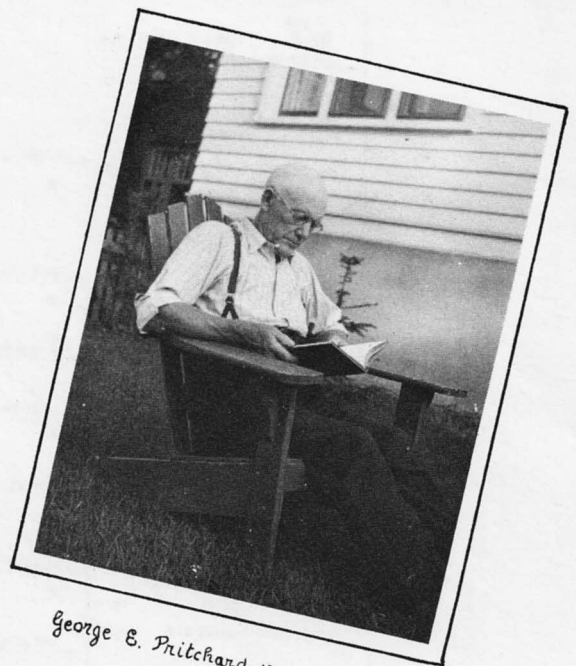

George E. Pritchard 1887-1953

Table 5A