Star Photo

OFFICERS ASSUME JOBS—New officers of the Hamilton Township Home Demonstration Club pictured at the annual May luncheon Tuesday are, seated from left, Mrs. Olin Werbil, treasurer, and Mrs. Allen Teboe, president. Standing, from left, Mrs. Charles Irvin, luncheon chairman; Miss Margaret Lotz, secretary, and Mrs. Elmo Lehmer, vice president.

Club Holds Breakfast at Cabin

Mrs. Roger Glasby was guest speaker at the annual May luncheon at the Hamilton Township Home Demonstration Club Tuesday noon at the Rustic Cabin. The speaker told of her native country, Hong Kong.

The second club organized in Delaware County in 1928, members have been active in school activities and community affairs. Mrs. Harley Poling was first president, and Mrs. Rachel Rarick, who will celebrate her 102nd birthday in July, is a charter member.

Guests were Mrs. Opal Stebbins and Mrs. Grace Mabee. Committee members for the luncheon were Mrs. Charles Irvin, chairman; Mrs. John Lotz, Mrs. Elmo Lehner, co-chairman and Mrs. Alma Russell.

Members present were Mrs. Lawrence Brammer, Mrs. J. Don Gray, Mrs. Ralph Johnsonbaugh, Mrs. Clyde Fyfe, Mrs. Allen Teboe, Mrs. Harry Haines, Mrs. Olin Werbil, Mrs. Claud Huffer, Mrs. Fred Holt, Mrs. Morgan Wesley, Mrs. Alma Russell, Mrs. Elmo Lehmer, Mrs. Elmer Williamson, Mrs. Forest Gwin, Mrs. Charles Irvin, Mrs. Claud Harty, Mrs. Cecil Madill, Mrs. John Stebbins, Mrs. Harold Oren, Mrs. John Lotz, Mrs. Orville Collins, Mrs. Stella Buffington and Miss Margaret Lotz.

Photo by Reid

QUEEN OF PROM — Miss Toni Sargent was crowned queen of the Daleville High School Junior-Senior Prom Saturday by Miss Roxie Pickel, who was queen last year. Miss Sargent's escort is Steve Shoemaker.

Psi Iota Xi Sorority Holds Salad Supper

Beta Iota chapter of Psi Iota Xi sorority entertained their mothers and friends recently with a salad supper in the Farmland Lions Community building.

Mrs. Wayne Hitchcock, president, welcomed the guests and Mrs. Clyde Gordon presented a tribute to Mothers. The "Sweet Adelines" directed by Joe Harris of Muncie presented a musical program. Mrs. William A. Morris and Mrs. Jack Hodgin were co-chairmen.

Riley P-TA to Meet

Riley Parent-Teachers Association will meet Thursday at 7:15 p.m. in the multi-purpose room of the school for a final meeting and election of officers. Mrs. Allan Campbell is president.

The serving table was laid with a white linen cloth and centered with a spring flower arrangement and white candles in silver holders. The tables were decorated with clusters of petunia plants which later were given as favors.

Nice for lunch: a puffy omelet served with creamed vegetables.

Free Consultation

Private Attention

WE DRESS LONG HAIR

Soft Beautiful Lustrous

FREE

$10.00

PERMANENT Thursday and Friday

GET-ACQUAINTED OFFER

Guaranteed to make hair glamorous. For abused, dyed, baby-fine or coarse hair. Easy to manage. You pay only for the haircut, shampoo and set, only..... $3.50

TO GIVE YOU THE PERMANENT FREE

BRING THIS AD FOR THIS VALUE

Hair Dyes and Bleaches Only $2.95 Complete

Enzyomatic BIO-WAVE With Naturally Organic Proteins

SALE NATIONALLY KNOWN PERMANENTS

WORTH 5 TIMES MORE

$12.50 $10.00 $9.00 $7.50 $6.25 $5.00

COMPLETE

MARY JAYNE BEAUTY SALON

111 S. HIGH

Evening Patrons Welcome

Phone AT 8-6685

Dr. Emens Will Speak to Albany Graduates

"The Challenge of Inner Space" will be the topic of the commencement address to be made by Dr. John R. Emens, president of Ball State College, at graduation exercises for the 30 seniors of Albany High School to be held at 8 p.m. Thursday in the school auditorium. He will be introduced by O. R. Smiley, superintendent of schools. George Welch, principal, will present diplomas.

Sharolyn Felton is the valedictorian and Judy Gregg is salutatorian. Rev. Paul Henry will give the benediction and Bibles will be presented to the graduating seniors by Rev. Leo McKinley. Special awards will be presented by representatives of the Albany Lions Club, Tri Kappa sorority, Delta Theta Tau sorority and Riggin's Dairy.

'Evening in Paradise' Theme of Daleville Prom

"Evening in Paradise," the annual Junior and Senior Prom of Daleville High School was held May 12 in the Anderson Badge and Gun Club.

Queen of the prom was Miss Toni Sargent, who was escorted by Steve Shoemaker. Miss Sargent was crowned by Miss Roxie Pickel, last year's queen. Miss Sargent's attendants were Miss Marta Calvert, Miss Marilyn Underwood, Miss Karen Brammer and Miss Carolyn See.

Blue and silver, the class colors, were predominate in the room. Music was provided by the Anderson High School Band.

Attending were Jim Rutledge and Marilyn Underwood, Don Curry and Carolyn Canadym, Dennis O'Dell and Karen Grice, Ralph Dasher and Janie Joy, Butch Hunt and Joanna Granger, Roy Glaze and Judy Wisemen, Rolland Walker and Virginia Peckenpaugh, Sam Miller and Jean Williams, Kenny McNew and Roxie Johnson, Kent Main and Karen Brammer, Randy Jones and Janie Lee Cleaver, Don Ross and Cindy Crosley, Tom Reed and Jan Jones.

Also Bill Levell and Alice Underwood, Jeff Fenwick and Glenda Williams, John Pugsley and Donna Keifer, Steve Shoemaker and Toni Sargent, Dave Beandum and Marta Calvert, Steve Selby and Eleanore Steed, Bill Smith and Tammy Thornburg, Paul Engle and Nancy Brubaker, Ray Wools and Judy Dotson.

Others, were Steve Taylor and Ginger Meyers, Roger Scott and Janet Dotson, Walter Robbins and Shirley Musick, Dale Talbert and Edna Steed, Leland Moore with Ella Irby, Robbie Moore and Pam Thorp, Don Bender and Sue Painter, Fred Painter and Margaret Bender, Wade Hoy and Deanne Ledbetter, Everrett Pugsley and Sharon Dowell, Jay Wetz and Carolyn See, Lon Clayton and Sue Wisemen, Keith Pressnell and Sandra Moore, Dale Hough and Roxie Pickel, Richard Stacey and Dian Huber, Gary Green and Judy Schlegal, Ronnie Dragoo and Shalvie Clarke, Jon Brinker and Leona Bell.

Chaperones were Mr. and Mrs. Ray Evans, Mr. and Mrs. Charles Selby, Mr. and Mrs. Bernard Underwood, Mr. and Mrs. Joseph Shoemaker, Mr. and Mrs. Leon Calvert, Mr. and Mrs. Virgil Brammer, Mr. and Mrs. Duane Osburn, Mr. and Mrs. Fred Wolfe and Mr. and Mrs. David Parker. Junior class president is Joe Reeves. Hospitality committee included Marilyn Underwood and Joe Reeves. Refreshments committee were Toni Sargent, Marilyn Underwood, Karen Brammer, Marta Calvert, Joanna Granger and Diana Huber; decorating, Pam Thorp, Ella Irby, Marta Calvert, Marilyn Underwood, Karen Brammer, Diana Huber, Kenny McNew, Joe Reeves and Rose Fox.

Setting the Scene for Summer . . . with Far Eastern Rattan from C. Cree Gable's

4-Piece Group 59.50

HAND-WOVEN RATTAN for indoor AND outdoor fun!

Rattan, long a favorite in the tropics, has been woven with thousands of air passages . . . laquered for lasting beauty, serviceability. Ideal for porch, patio, yard or game room.

Add Color to Indoor-Outdoor Living . . .

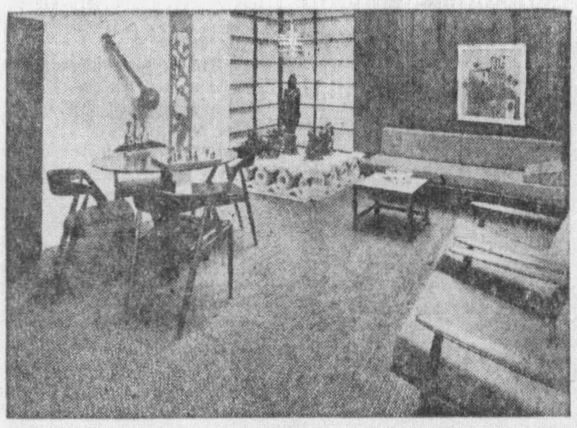

with a gay reversible rug

Rich colors, soft tweedy texture, smart patterns, long wear, easy care, for any room, and decor, any budget.

Spills and smears are no longer a problem with this new rug because each fibre is fully protected with the new Deltox vinyl coating process.

RICH, broadloom styling with vinyl coated protection

27x54	$ 3.75	8x10	$18.95
54x90	$ 9.95	9x12	$19.95
6x9	$13.50	9x15	$29.50
6x12	$17.95		

PAY 4 WAYS AT GABLE'S: Cash, 30-Day Open Acct., 4-Pay Plan, Convenient Monthly Terms

C. Cree Gable Inc.

FURNITURE—CARPET

114-116 E. Jackson Phone AT 8-6641

Taylor University Couple Presents Musical Program

Mr. and Mrs. Marvin Dean of Taylor University presented a musical program at the annual Mother-Daughter Banquet of the Madison Street Church held recently at the YWCA.

Mrs. Fred Hurst received a past-president's pin in recognition of her four years' service by Mrs. George Stillwagon. The invocation was given by Mrs. Gail Davis and the welcoming by Mrs. Rufus Alley, Miss Nancy Alley and Miss Linda Wagoner. The program also included group singing.

Tables clothed in white were decorated with large baskets of mixed spring flowers and foliage. At either end were May poles from which streamers were fastened to individual baskets, which were the favors.

Those attending were Mrs. Fred Trout, Mrs. Nealie McGunegill, Mrs. Gail Davis, Miss Sharon Tobias, Mrs. Mildred Oliver, Mrs. Effie McConnell, Mrs. Glen Tobias, Miss Carolyn Tobias, Mary Desper, Mrs. George Desper, Miss Wanda K. Roberts, Mrs. Raymond Roberts, Miss Carolyn Waln, Mrs. Clifford Beckham, Mrs. George Rea, Mrs. Willard Brock, Miss Patty Perdiue, Miss Naomi Welch, Mrs. Letha Oxley, Mrs. John Wert, Mrs. Rex Gelly, Miss Marcia Legg, Mrs. Ed Legg, Mrs. Margaret Legg, Mrs. Peck Miller, Mrs. Charles Wert, Miss Linda Wert, Mrs. Walter Cartwright, Mrs. Clarence Ford.

Also, Mrs. Delbert Webb, Mrs. Robert Moulton, Mrs. Josephine Vangordon, Mrs. Clarence Carpenter, Miss Angela Sweaney, Mrs. Delbert Sweaney, Mrs. Pearson Johnson, Miss Julia A. Johnson, Miss Selena Johnson, Miss Sandi Morgan, Mrs. Floyd Morgan, Mrs. Enos Toops, Miss Viola Jane Smith, Mrs. Byron Shinkle, Mrs. Earl Doolittle, Mrs. Francis H. Hubbard, Mrs. Pearl Newbold, Mrs. Charles O'Dell, Mrs. Albert W. Weldy, Miss Charlotte O'Dell, Miss Jackie Hayes, Miss Joann Rich, Mrs. Luella Vollette, Mrs. Earnest Greer, Mrs. Don Jones.

Also, Mrs. Fred Jones, Mrs. Paul Shultz, Mrs. Elvirda Shultz, Miss Linda Shultz, Mrs. Bruce Smedley, Miss Theresa Smedley, Mrs. Mitchell Nelson, Miss Sherry Buchanan, Mrs. George Stillwagon, Mrs. Jesse Stillwagon, Mrs. Philip Smith, Miss Jeanne Carol Smith, Mrs. James D. Roberts, Mrs. William E. Beouy, Miss Peggy Lee Parker, Miss Elaine Parker, Mrs. Frank E. Beouy, Mrs. David Ater, Miss Janet Ater, Mrs. Floyd R. Alley, Miss Nancy Alley, Mrs. Bernice Hayes, Mrs. Clair Beaty, Mrs. Joann Horner, Mrs. Robert Miller, Mrs. Merle Coy, Mrs. Fred Trout, Mrs. Carol Trout, Mrs. Edwin Hewson, Miss Diana Coulter, Mrs. Joel Wagoner, Miss Linda Wagoner, Mrs. Oscar J. Johnson, Miss Janet Lee Johnson.

Mrs. Herman Marbry Feted at DeSoto WSCS Dessert

Mrs. Herman Marbry was presented Wednesday evening as "Official Mother" of the Mother-Daughter banquet and desserts, which she started in 1939, at the annual event of the WSCS of the DeSoto Methodist Church.

The Mother-Daughter dessert was held in the Rustic Cabin for nearly 180 guests who were seated at five tables. Pink floating candles in glass stemmed goblets surrounded with white lilac blossoms and pink colus leafs were placed intermittently on the tables. Pink honeysuckle centered each table.

Mrs. Herschel Dyer, wife of the DeSoto minister, gave the devotions. Chairman, Mrs. John McKinley, introduced Mrs. Myra Bergman, chairman of the Alice Gough Circle, and Mrs. Herschel Cougill, president of WSCS. Chairman of the Mystery Daughter Circle, Mrs. Charles Keesling, was unable to attend. The welcoming was given by Mrs. Bergman and "Mother Macree" was sung by Mrs. Louis Pippin.

Antedotes from the book, "Preachers Kids" was presented by Mrs. Gordon Schlenker of Gaston. Corsages were presented to the oldest mother, Mrs. Cora Justice, who is 87 years old; and the youngest mother, Mrs. William Nicely; the youngest daughter present, Kathy Vardaman. Mrs. Ralph Curtis made the presentations. Other corsages were given to the mother having four daughters present. Mrs. Cora Justice, and mothers having three daughters present, Mrs. Francis O. Shafer and Mrs. Paul Snider.

Nineteen great grandmothers present were Mrs. Kisor Ludwick, Mrs. Guy Miller, Mrs. Ethel Ault, Mrs. Zoe Baker, Mrs. Letta Cecil, Mrs. Cora Justice, who is also a great-great grandmother; Mrs. Adam Sheller, Mrs. Garnet Burris, Mrs. Adam Pittenger, Mrs. Sarah Gibson, Mrs. Ruby Myers, Mrs. Herschel Marks, Mrs. Armina Thornburg, Mrs. Mae Thornburg, Mrs. Charles Heaton, Mrs. George Hitchens, Mrs. Albert Degler, Mrs. Lela Sheller, Mrs. Beulah Nigh, all of whom received a potted wild flower.

Mrs. Louis Pippin concluded the program with a song, "The Lord's Prayer."

Committee members were Mrs. John McKinley, Mrs. Robert Bergman, Mrs. Francis O. Shafer, Mrs. Ralph Curtis, Mrs. Charles Jeffers, Mrs. Ralph Smith, Mrs. Eugene Walker, Mrs. Roscoe Thornburg, Mrs. Delbert Harrold, Mrs. Perry Thornburg, Mrs. Marion Meranda. Hostesses were Mrs. Elmer Scott, Mrs. Jerome Schindel, Mrs. Harry Ault, Mrs. John Readle, Sr. Tickets sales and advertising committee included Mrs. Paul Snider, Mrs. Wayne Hutson, Mrs. Fred Siberry and Mrs. Edwin Bosworth.

Foy Johnston

PAINT & WALLPAPER

Formerly Rosenberger's Wallpaper Store

207 E. Main St. Phone AT 8-6312

SALE

$1.98 up *Sidewall and Border

WALLPAPER

Room Lots

Bundle of 12 Single Rolls — Enough for a Room! Hundreds of choices — many new patterns, weaves, textures—national brands, too!

LATEX Wall Paint Bonus SALE 4.99 GAL.

Purchase one gallon or more of Foy/Johnston's Decorators Latex at regular price, take your choice of the bonus gifts

FREE

1-7" pan and roller set complete

Retail Value, 1.78

OR

One 2" 100% Tynex nylon brush one pint Vinyl Paste Spackling,

Retail Value, 1.78

Foy Johnston

PAINT & WALLPAPER

(Formerly Rosenbergers)

207 E. Main, Muncie Phone AT 8-6312

CLYDE EDWARDS

Annual Spring Housecleaning

Once a year we "clean house" to reduce "old" stock and make room for new. It's a $$$-saving event for you at prices impossible to duplicate during the regular sales year. Come in, you'll be delighted.

Sale

3 DAYS ONLY—THURS., FRI., SAT.

We Welcome You to Use Your INDUSTRIAL TRUST CHARGE ACCOUNT Service

WOMEN'S DRESS SHOES SPECIAL

All Regular Women's Dress Shoes; Navy, Blue, Black—20% Off

Now $5.55 Broken Sizes Reg. $17.95 to $19.95

Men's Black Perforated WORK SHOES, Reg. $15.95 ..... Now $9.99

Big Boys' DRESS SHOES Black and Brown. Sizes 3½ to 10½. Reg. $11.95 to $14.95 20% Discount

Women's Sport and Work Shoes All Colors—Sizes Reg. $16.95 to $18.95 20% OFF

Starts Thur. 9 a. m. — Come Early — SAVE

Clean-Sweep Sale, Men's Shoes ..... Sport Shoes to $11.95 ..... NOW $1.99

Men's SPORT SHOES Reg. $11.95 Now $1.99

Large Group, Black and Brown MEN'S DRESS SHOES Reg. $17.95 to $22.50 20% Discount

STORE HOURS: 9 to 5 Daily, 'Til 8 p.m. Fri. No Phone Calls, Please! 915 W. Jackson

Man— HERE'S COMFORT!

AIR McCoy CUSHIONED

10% OFF

Postmen, Firemen, Policemen, Guards, Watchmen, NOTICE!

Clyde Edwards SHOE & ORTHOPEDIC SHOP

915 W. JACKSON