

Greetings from

The Scenic West

Post. W. L. E. Robbins
C.B. - 413 dnp.
A.P.O. - 104
Camp Adair, Oregon
U. S. Army

Miss Norma Haas

1927 E. 17th St.

Muncie, Indiana

PC-026



Seeing The Scenic West

Where shall one start in describing the West. The Great Scenic West!

Superlatives would certainly be permitted; but even they are not adequate. Vast. Gigantic. Breath taking. Awe inspiring. The West, yes Beyond words of an orator. Beyond feats of an artist . . . God did it.

One can only quote facts:

Over half of the western part of the U. S. A. rises 5,000 or more feet above sea level. Death Valley is the low spot of the continent 276 feet below sea level. Salton Sea is next at

BEAUTIFUL CRATER LAKE, CRATER LAKE NATIONAL PARK, OREGON



MORMON TEMPLE GROUNDS, SALT LAKE CITY, UTAH



OUTLET OF BEARTOOTH LAKE AND BEARTOOTH BUTTE, RED LODGE HIGHROAD TO YELLOWSTONE NAT. PARK



SUN VALLEY LODGE AND CHALLENGER INN, SUN VALLEY, IDAHO

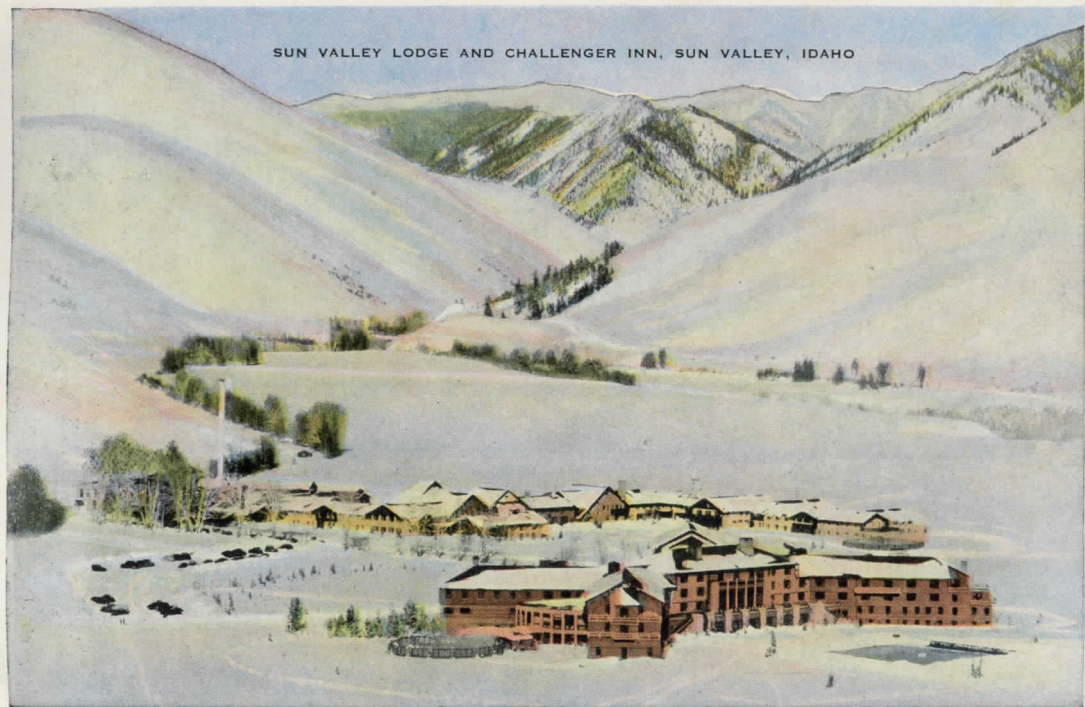

DESERT CACTI OF THE SOUTHWEST

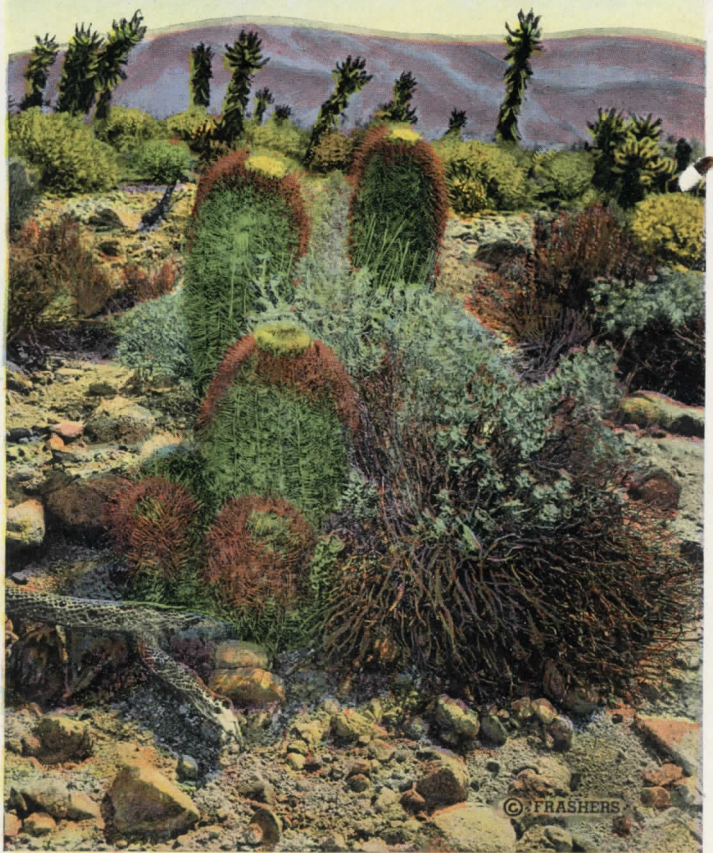



AMONG THE BIG TREES IN CALIFORNIA

THE GREAT WHITE THRONE, ZION NATIONAL PARK

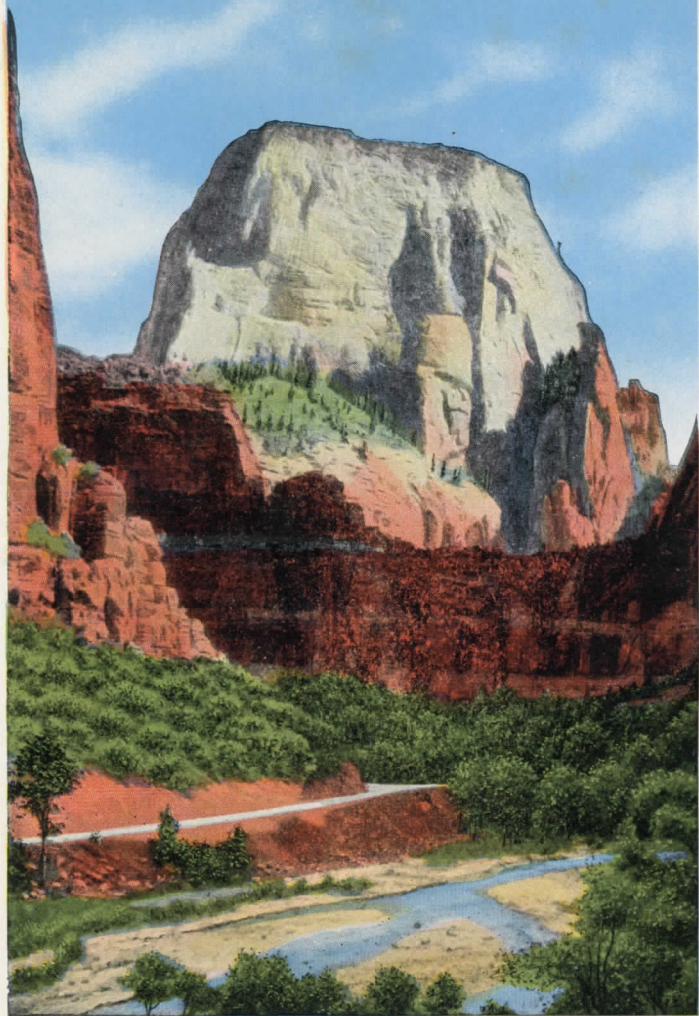

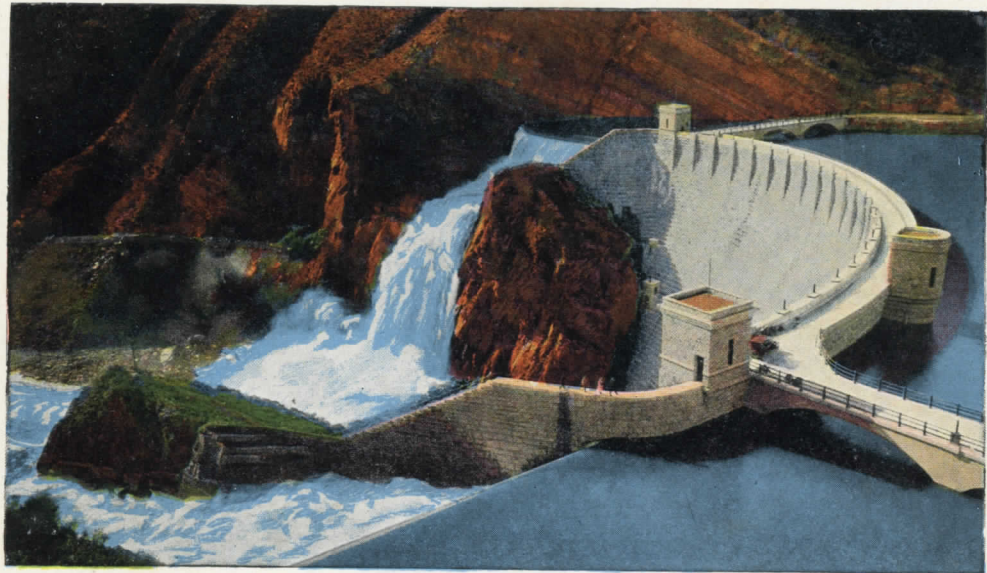

ROOSEVELT DAM, ARIZONA



GRAND COULEE DAM, WASHINGTON

THE SUN KISSED CALIFORNIA





"OLD FAITHFUL" GEYSER, YELLOWSTONE NATIONAL PARK.—13

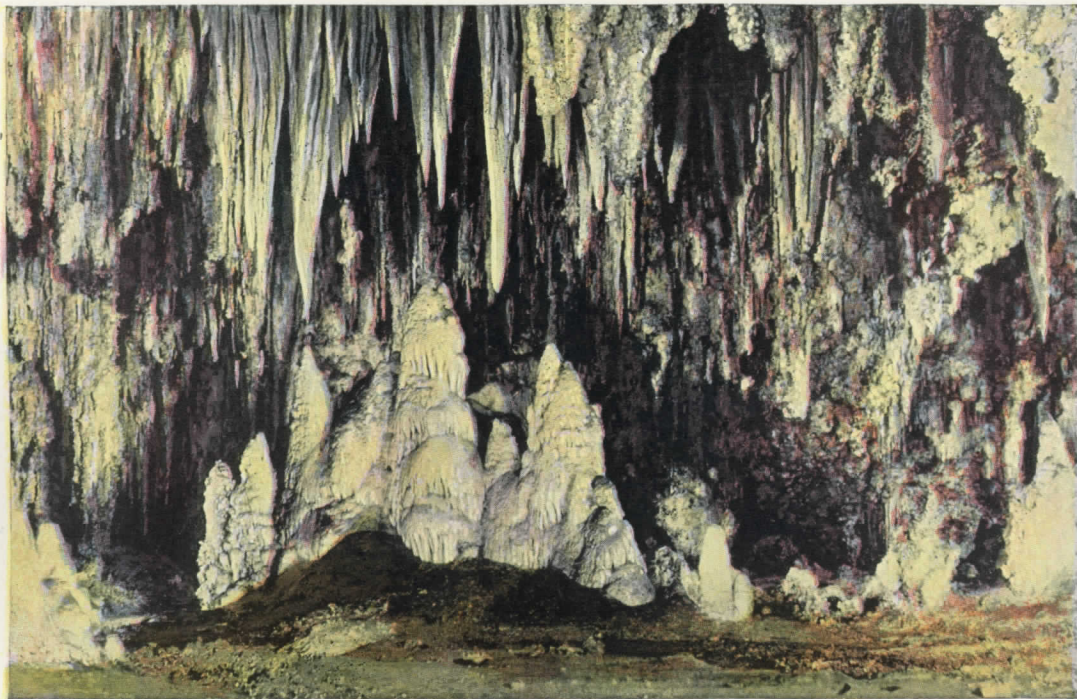

SECTION OF CARLSBAD CAVERNS, N. M., KNOWN AS THE KINGS PALACE



GATEWAY, GARDEN OF THE GODS, COLORADO
PIKES PEAK IN DISTANCE, ALTITUDE 14,110 FEET

BOULDER DAM AND LAKE, FORTIFICATION MOUNTAIN IN DISTANCE



MT. RAINIER MIRRORED IN LAKE SPANAWAY, RAINIER NATIONAL PARK NEAR TACOMA, WASHINGTON



SHOSHONE FALLS, IDAHO, 212 FEET HIGH



SWIFTCURRENT LAKE, MANY GLACIER REGION, GLACIER NATIONAL PARK

