

1957



THE CORONA

S

S

H

S



SENIOR CLASS MEETING



STUDIOUS STUDENTS



OUR JUNIOR CLASS PARTY



THE CORONA STAFF AT WORK

THE SENIOR CLASS OF
ST. STEPHENS HIGH SCHOOL
Hickory, North Carolina
PROUDLY PRESENTS THE

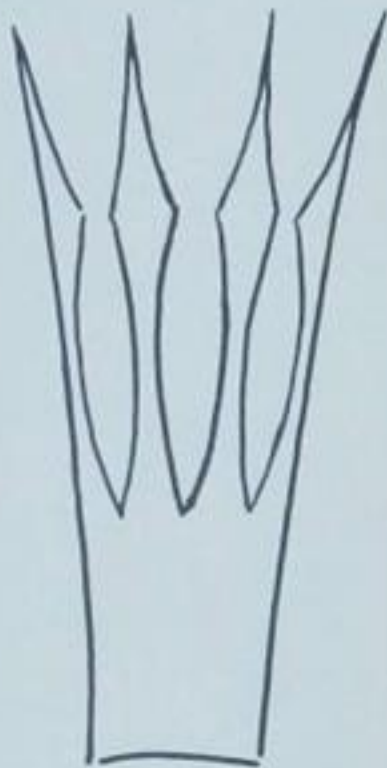

nineteen hundred and fifty-seven

CORONA

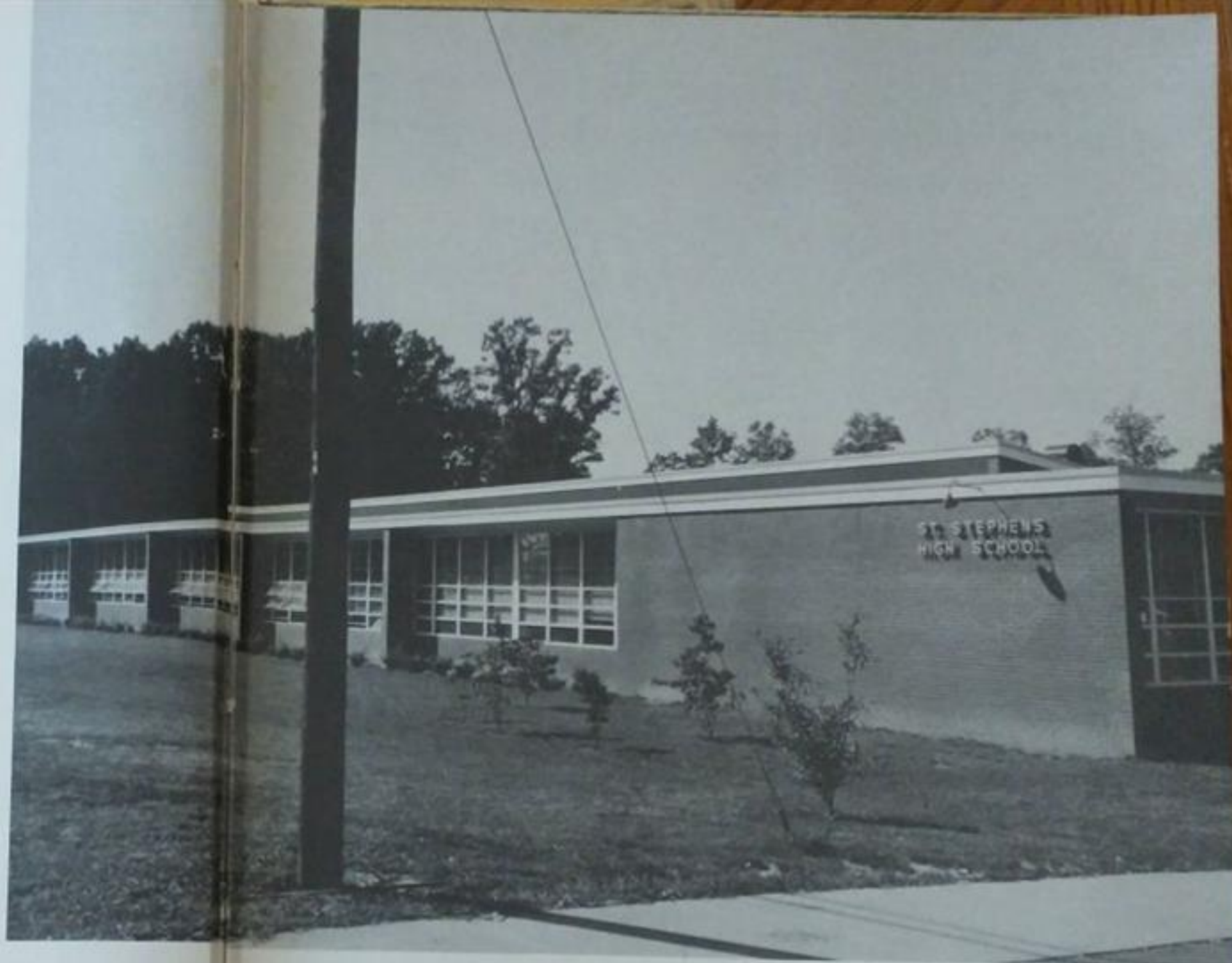

ST. STEPHENS HIGH SCHOOL

Foreword

We offer this book as a key to our memories - memories of the routine, the fellowship, the hardwork, and the special events that make up our school year.

Years from now when we are all leading our own lives, scattered about the country, only this book will tie us together. We hope that in those years, when we look back through this book, it will serve as a key to the memories of this school year, one of the best years of our lives.

CONTENTS

- . ADMINISTRATION
- . CLASSES
- . ACTIVITIES
- . SPORTS
- . FEATURES
- . ADVERTISEMENTS



Dedicated To...



Mrs. William T. Dellinger

We esteem her for her kindness; we honor her for her service; we admire her for her patience; we love her for -- herself.

We find a sincere friend in Mrs. Dellinger as well as an accomplished teacher. We greatly appreciate and admire her for her tremendous understanding. Her sweetness and honesty, along with her understanding, are her highest qualifications as a friend to each and every student.



Memories... of the special events



FACULTY

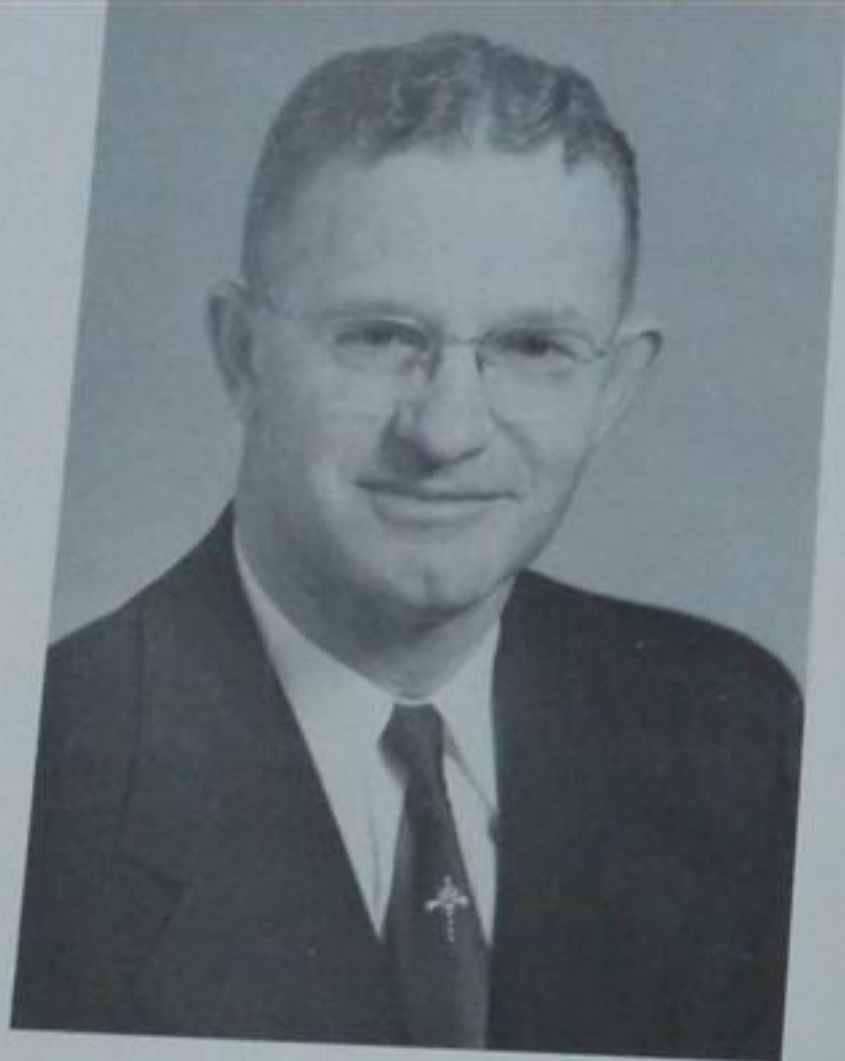

PRINCIPAL - MR. W. A. MURRAY

SCHOOL SONG

DEAR OLD ST. STEPHENS HIGH SCHOOL,
 WE SING YOUR PRAISE.
 YOUR FAME SHALL BE OUR AIM THROUGH ALL OUR DAYS,
 OH, RAISE ALOUD THE CHORUS!
 WHEN WE LEAVE YOUR PORTALS,
 BE WE FAR OR NIGH,
 WE'LL BE FOUND CHEERING FOR ST. STEPHENS HIGH!

SCHOOL BOARD

From Left to Right: Mr. Carl Duncan, Mr. Uris Huffman, Mr. W. T. Spencer, Mr. Frank Huffman, Mr. Emory Carpenter.





Mrs. Anne Gray Anderson
TYPING



Mrs. T. R. Bain
HOME ECONOMICS



Mrs. Richard Berry
ENGLISH



Mr. E. G. Cashion
DIVERSIFIED OCCUPATIONS



Mrs. R. G. Mauney
ENGLISH-LATIN



Mrs. W. A. Murray
MATHEMATICS



Mrs. George Ray Pope
BUSINESS, SOCIAL STUDIES



Mrs. T. M. Purkey
HISTORY

The Key Influences ... Of Our Lives



Mrs. E. L. Setzler
LIBRARIAN

Best High School Coach

Mr. D. S. Clarke
SCIENCE-HEALTH

Mrs. William T. Dellinger
SCIENCE

Mr. Reid E. Laffon
HISTORY

Mr. Calvin C. Ledbetter
MATHEMATICS

Miss Georgia Sherrill
ENGLISH-FRENCH

Mr. Dale S. Starnes
HEALTH-MATHEMATICS
SCIENCE

Mr. William B. Wells
HEALTH
PHYSICAL EDUCATION

Mrs. Wade Yount
ENGLISH





Mrs. Anderson smiles from her study hall.



Mrs. Bain at her dressmaking.



Mrs. Berry helps Bill Dellinger with his English.



Mrs. Murray compares two triangles, but Nancy Gower looks elsewhere.



Mr. Murray smiles from his desk.



Mrs. Mauney helps Frank Ridley with his English.

Faculty Features



Mr. Cashion takes in another nickel from Joe Eller, Mr. Ledbetter in a typical Mathematical Pose.



Mrs. Pope explains shorthand to Milton Herman, Glenda Propst helps Mrs. Setzler in the library.



Mrs. Purkey explains the world situation to Barbara Propst, Mrs. Yount points out the uses of the dictionary.

Watch out, Carl Warren! Mr. Clarke is carrying a ruler.

Mrs. Dellinger, Danny Cline, and Tommy Guthrie wonder, "Will it blow up?"





Jessie Weaver cooks up something on the Home Ec. department's range.

Frances Hahn uses the Microscope.

Nancy Sigmon and Rita Gail Eckard look over the world.

TOOLS FOR TEACHING



Dean Clive uses the tape recorder.



Norma Huffman with the bioscope.

Tommy Miller with the projector.

Brenda Allen operates the slide projector.

Glenda Propst sews on the Home Ec. department machine.



C LASSES



CLASS OFFICERS

PRESIDENTS
Leroy Lall, Nelson Patton
VICE-PRESIDENTS
Rita Gail Eckard, Frank Ridley
SECRETARIES
Bobbie Jane Hawn, Bobby Miller
TREASURERS
Dean Cline, Glenn Hathcock

CLASS MOTTO
If God be with us who can be against us?

CLASS COLOR Blue and Gold
CLASS FLOWER Yellow Rose

John Barger
Henry Barker

Ronald Blalock
Betty Bolick

Nadine Bolick
Jeanette Browne

Leola Bumgarner
Dean Cline

Edward Cook
Jerry Dale Cook

Rita Gail Eckard
Joe Eller

Shelba Jean Evans
Joe Fisher

Arnold Flowers
Gerald Flowers

Harold Flowers
Gerald Gouge

Mabel Hafer
Frances Hahn



Brenda Allen



Carroll Baker



Blake Davis



Loretta Dotson



Doris Eckard



Ernest Eckard



Judy Eckard

SENIORS

Tom





Glenn Hathcock



Bobbie Jane Hawn



Glenn Hawn



Kermit Hedrick



Barbara Hindman



Samuel Killian



Melvin Lafone



Frances Lail



Harold Lail



Leroy Lail

SENIORS

Gail Hollar
Melvin Hollar

Janice Honeycutt
Allen Houston

Vernon Houston
Billy Huffman

Norma Huffman
Ray Huffman

Billy Isenhour
Fred Isenhour

Judy Lane
Leonard Laws

Shirley Leonhardt
Shirley Lutz

Ray Martin
Shirley Martin

Mavin McNeilly
Bobby Miller

Tommy Miller
Kay Mitchell





Charlotte Morgan

Randy Mower

Selma Patton

Barbara Pope

Barbara Propp



Ned Sigmon

Randall Sigmon

Richard Smith

Elizabeth Stare

Gwyn Stafford

SENIORS

Claude Propp
Peggy Puck

Frank Butler
Claude Rowe

Henry Sullivan
Kathleen Sanders

Russell Scarlett
Wayne Setzer

Carroll Shaw
Nancy Sigmon

SPONSOR
Mrs. R. G. Mauney

Myrna Upchurch
Penny Wells

Janice Weaver
Wanda Weston

Dale Wright
Sylvia Young

SPONSOR
Mrs. T. M. Purkey





CLASS OFFICERS

PRESIDENTS
David Herman, Jerry Spencer, Pauline Hollar
VICE-PRESIDENTS
Sharon Probst, Phyllis Bauguss, Anita Flowers
SECRETARIES
Becky Kinsup, Pat Carpenter, Nancy Gowey
TREASURERS
William Barnette, Dolores Huffman, Mary Ann Barger

CLASS MOTTO
Start where you are, with what you have and
make something of it.

CLASS COLOR
Red and White

CLASS FLOWER
Red Rose

First Row: William Barnette, Phyllis Bauguss, Ruth Bolick, Randy Bollinger, Grady Boston,
Conrad Bumgarner, Second Row: Rebecca Bumgarner, Pat Carpenter, Danny Gline, Sidney Gline,
J. W. Glantz, Ray Dehart,



Wayne Angel
Janice Baker
Helen Barger
Mary Ann Barger



First Row: Bill Dellinger, Alan Eckard, Jay Len Eckard, Joleen Evans, William Ferguson, Anita
Flowers, Second Row: Jewel Flowers, Margie Flowers, Linda Frye, Nancy Gowey, Tommy
Guthrie, Brant Haas,

JUNIORS

First Row: Bobbie Helms, Bobby Herman, David Herman, James Herman, Margaret Herman,
Milton Herman, Second Row: Hazel Hoke, Linda Hollar, Pauline Hollar, Brenda Houser, Nolan
Houston, Edna Hudson,





CLASS OFFICERS

PRESIDENTS

Tony Lafone, Luther Herman, Richard Klesling

VICE-PRESIDENTS

Nancy Franks, Leroy Pope, Jewel Huffman

SECRETARIES

Janice Campbell, Muri Correll, Nancy Hefner

TREASURERS

Betty Mays, Kay Simmons, Cynthia Moir

CLASS MOTTO

Today we follow; Tomorrow we lead.

CLASS COLORS

Navy Blue and White

CLASS FLOWER

White Rose



First Row: Revonda Abernethy, Betty Adams. Second Row: Harold Baker, Jeris Baker.

First Row: Dan Bowman, Ellen Bowman, Lucella Bowman, David Brendle, Barbara Brooks, Donald Buff, Linda Bumgarner. Second Row: Jeanette Camp, Janice Campbell, Sandra Carpenter, David Clappett, Howard Cline, William Cline, Linda Clontz.

SOPHOMORES

First Row: Carolyn Bass, Jerry Blanchard. Second Row: James Bolick, Judy Bolick. Third Row: Larue Bolick, Brenda Bowman.

First Row: Heneretta Cook, Marrietta Cook, Muri Correll, Danny Coulter, Jerry Craig, Kelly Crutchfield, Meria Crutchfield. Second Row: Charles Dale, Virginia Duvall, Margie Eckerd, Norman Eckard, Ruth Flowers, Carline Fox, Leon Fox. Third Row: Jean Frady, Nancy Franks, Margaret Fredell, Conchita Giles, Jany Gower, Joyce Gray, Ray Granger.





First Row: Peggy Guthrie, Sarah Harrison, Larry Hawn, Joe Hedrick, Wayne Hedrick, Nancy Hefner, Marie Hefner. Second Row: Gladys Helton, Russell Helms, Alma Rae Herman, Carolyn Herman, Luther Herman, Ray Hicks, Betty Higgins.

First Row: Leila Hoke, Don Mollar, Mark Houston, Billie Jean Huffman, Charles Huffman, Eddie Huffman, Jewel Huffman. Second Row: Judy Huffman, Larry Huffman, Micol Huffman, Bobby Hunt, Martha Jones, James Kapp, Ruby Keaver. Third Row: Richard Kiessling, Doris Lafone, Patricia Lafone, Ramona Lafone, Tony Lafone, Kay Lail, Larry Lail.



First Row: Stephen Lewis, Donald Martin, Darrel Matthews, Betty Mays, Farrell McNeely, Gayle McMillian, Barbara Miller. Second Row: Carolyn Miller, Cynthia Moir, Lynn Mull, Alvin Murphy, Wayne Parker, Ronnie Philbeck, Hazel Pouvey.

First Row: David Pope, Leroy Pope, Linda Preatwood, Rebecca Propst, Glenn Propst, Boyd Punch, Donald Randall. Second Row: Wayne Reed, Elaine Rinehardt, Gayle Rowe, Casper Rullman, Steve Sain, Larry Scarlett, Charles Sherrill. Third Row: Janice Sigmon, Lynn Sigmon, Nelson Sigmon, Kay Simmons, Wayne Sipe, Nancy Smith, Richard Smith.



First Row: Frances Smith, Linda Lea Smyre, Gerald Spencer, James Spencer, Sue Spencer, Larry Teague, Larry Turner. Second Row: Karren Upchurch, Charles Walker, Eloise Walker, Carl Warren, Jesse Waters, Alfred Waugh, Stephen White. Third Row: Irene Whitner, Faye Wright. Sponsors: Mrs. Richard Berry, Mr. Reid Lafone, Mr. Calvin Ledbetter, Miss Georgia Sherrill.

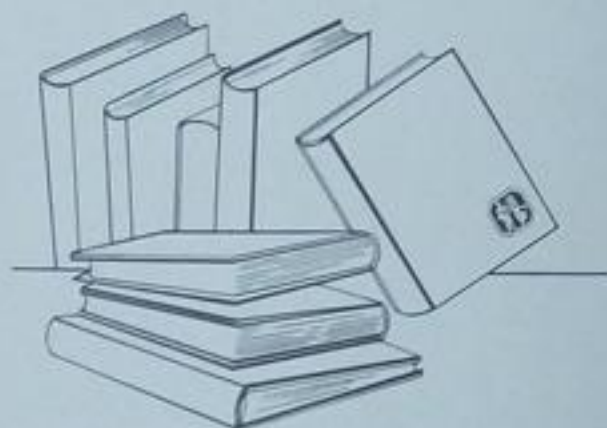

Whoa, boys!

Snapshots



What is it?



check that pose!

Just a minute here!

The joy of motherhood!

"Imported Borlap"



"Oh dear! And my best pair, too."



"Madame, does your child go here?"





CLASS OFFICERS

PRESIDENTS

Loana Kurth, Richard Duncan, Bobby Sherrill, Charlotte Bridges, Kenneth Williams

VICE-PRESIDENTS

Judy Donnelly, Linda Drum, Larry Baker, David Campbell, Kenneth Austin

SECRETARIES

Linda Bumgarner, Patricia Cline, Bobby Eckard, J. D. Cline, Larry Drum

TREASURERS

Judy Huffman, Dorothy Hudson, Brandon Caldwell, Donald Bolick, Larry Drum

REPORTERS

Nina Hall, Jerry Miller, Larry Drum

FRESHMEN



First Row: Carolyn Abernethy, Jimmy Abernethy. Second Row: Jerry Adams, Kenneth Austin.

First Row: Bobby Baker, Larry Baker. Second Row: Faye Barbour, Jo Ann Bauguss. Third Row: Donald Beard, Brenda Benge.



First Row: Doris Blalock, Sylvia Bolch, Nancy Bolick, Donald Bolick, Farrell Bolick, Gail Boston, Dennis Bowman. Second Row: Jerry Bowman, Charles Brawley, Charlotte Bridges, Linda Brown, C. B. Bumgarner, Linda Bumgarner, Michael Bumgarner.

First Row: Paul Bumgarner, Rayford Bumgarner, Sue Bustle, Brandon Caldwell, David Campbell, Bonnie Canipe, Phyllis Canipe. Second Row: Oscar Carter, J. D. Cline, Patricia Cline, Hugh Coffey, Anita Cole, Wilbur Cook, Dennis Dagenhardt. Third Row: Barbara Davis, Joe Davis, Clifford Day, Judy Donnelly, Larry Drum, Linda Drum, Richard Duncan.





First Row: Sue Dykes, Bobby Eckard, Brenda Eckard, Paul Eidenmiller, Mac Ellis, Mary Jane Ellis, Jerry Evans. Second Row: Geraldine Fisher, Alan Flowers, Sandra Fox, Kenneth Frye, Patricia Frye, Robert Frye, Sylvia Frye.

First Row: Paul Granger, Patty Guthrie, Glenda Hafer, Nina Hall, Jane Harbinson, Larry Hargus, Ronald Harris. Second Row: Mary Alice Hawn, Betty Hedrick, Marilyn Hedrick, Benny Helton, Barbara Hetman, Judy Hilton, Richard Hollar. Third Row: Douglas Houser, Dorothy Hudson, Barbara Huffman, Charles Huffman, David Huffman, Judy Carolyn Huffman, Judy Kay Huffman.



First Row: Louise Huffman, Arnold Jarman, Dale Jenkins, Bill Kanupp, Leroy Killian, Lorna Kurth, Charles Lael. Second Row: Carolyn Lafone, Emma Jean Laill, Floyd Laill, Janelle Laill, Jimmy Laill, Joyce Laill, Peggy Jean Laill.

First Row: Robert Laill, Sandra Laill, Shirley Lambert, Roy Lane, Charles Leonard, Reed Leonhardt, Harold London. Second Row: David Long, Fay Lutz, Linda Martin, James McKee, Jerry Miller, Johnny Miller, Marshalein Mitchell. Third Row: Danny Moore, Jerry Moore, Ronald Null, Bill Parker, John Patton, Jeanette Phillips, Joe Phillips.





First Row: Anna Lee Pittman, Bill Pierson, Linda Powell, Mickey Propat, Ernest Punch, John Regen, David Reese. Second Row: Sara Frances Reid, Rosalind Reinhardt, Jack Reitzel, Tony Reitzel, Dean Setzer, Richard Setzer, Bobby Sherrill.

First Row: Larry Joe Shook, Carolyn Sigmon, Larry Sigmon, Lewis Sigmon, Kenneth Sipe, Carolyn Smith, Patsy Smith. Second Row: Richard Smith, Eugene Spencer, Evelyn Spencer, Eva Stamey, Richard Teague, Mary Lou Vick, Clyde Walker. Third Row: Mildred Ward, Hazeleen Watts, Jerry Watts, Jo Ann Watts, Nancy Weaver, Kenneth Williams, Jimmy Workman.



Left to right: Donald Wright, Mrs. Anne Gray Anderson, Mrs. T. R. Bain, Mrs. Richard Berry, Mr. D. S. Clarke, Mrs. W. A. Murray, Mrs. Wade Yount.



Snapshots



Swimming, anyone?



Three of a kind!

Watch
those
calories,
girls!



To our confederate dead



Another day,
another dollar



He eats wheaties

"the three stooges?"



A CTIVITIES



THE STUDENT COUNCIL

STUDENT GOVERNMENT



PRESIDENT
Ray Hullman

VICE-PRESIDENT
Janice Honescutt

SECRETARY
Linda Hollar

TREASURER
Jerry Spencer

ADVISOR
Mrs. T. M. Purkey



HALL PATROL
STUDENT COURT





THE CORONA STAFF

CORONA



EDITORS
Gail Hollar - Ned Sigmon

ADVISOR
Mrs. R. G. Mauney

TORCH



EDITORS
Gerald Gouge Bobbie Jane Hawn

ADVISOR
Mrs. Anna Gray Anderson

THE TORCH STAFF





PRESIDENT
Ned Sigmon

VICE-PRESIDENT
Kay Mitchell



SECRETARY
Peggy Punch

TREASURER
Bobby Miller

BETA CLUB

SPONSORS
Mrs. George Pope
Mrs. Richard Berry



Rita Gail Eckerd
Gerald Gouge

Bobbie Jane Hawn
Gail Hollar

Janice Honeycutt
Nancy Sigmon

Ned Sigmon
Miss Georgia Sherrill

PRESIDENT
Janice Honeycutt



SPONSOR
Miss Georgia Sherrill

QUILL AND SCROLL SOCIETY

ASSOCIATE MEMBERS

Alan Eckard
Frances Hahn
Brent Hass
Linda Hollar
Edna Hudson
Ray Huffman
Leroy Lail

Leonard Laws
Mavin McNeilly
Kay Mitchell
Randy Moser
Frank Ridley
Henry Rullman
Wanda Weston



OFFICERS

PRESIDENT	Gerald Gunge
VICE-PRESIDENT	Ned Sigmon
SECRETARY	David Herman
TREASURER	Dickie Huffman
SPONSORS	Mr. Reid Lafone
	Mr. C. C. Ledbetter

KEY CLUB



DIVERSIFIED OCCUPATION CLUB

OFFICERS

PRESIDENT	Fred Jacobson
VICE-PRESIDENT	Henry Barker
SECRETARY AND TREASURER	Randall Sigmon
SPONSOR	Mr. E. G. Cashion





BIOLOGY CLUB

OFFICERS

PRESIDENT Betty Higgins
 VICE-PRESIDENT Richard Kinsling
 SECRETARY Janice Sigmon
 TREASURER Leroy Lall
 REPORTERS Sue Spencer
 Luther Herman
 SPONSOR Mr. D. S. Clarke



OFFICERS

PRESIDENT Leroy Lall
 VICE-PRESIDENTS Edna Hudson
 Leonard Lowe
 SECRETARY Pat Carpenter
 TREASURER Tommy Miller
 SPONSOR Mrs. William T. Dellinger

SCIENCE CLUB





CAMERA CLUB

OFFICERS

PRESIDENT..... Richard Smith
 VICE-PRESIDENT..... Milton Herman
 SECRETARY..... Jerry Spencer
 TREASURER..... Marvin McNeilly
 SPONSOR..... Mrs. William T. Dellinger



OFFICERS

PRESIDENT..... Jewel Huffman
 VICE-PRESIDENT..... Cynthia Muir
 SECRETARY..... Muri Correll
 TREASURER..... Nancy Helmer
 SPONSOR..... Mrs. T. R. Bain

HOME ECONOMICS CLUB





PEP CLUB - JUNIORS AND SENIORS



BASKETBALL SCHEDULE

December 7	Bunker Hill - St. Stephens	January 25	St. Stephens - Bunker Hill
December 14	St. Stephens - Union	January 29	Union - St. Stephens
December 18	Middleboro - St. Stephens	February 1	St. Stephens - Rock Springs
December 20	St. Stephens - Middleboro	February 5	Malden - St. Stephens
January 8	Rock Springs - St. Stephens	February 8	North Brook - St. Stephens
January 11	St. Stephens - Malden	February 12	St. Stephens - Fred T. Ford
January 15	St. Stephens - North Brook	February 15	Bundy - St. Stephens
January 18	Fred T. Ford - St. Stephens	District Tournament	- March 6, 7, 8, and 9
January 22	St. Stephens - Bundy	State Tournament	- March 14, 15, and 16

PEP CLUB - FRESHMEN AND SOPHOMORES





FRENCH CLUB

OFFICERS

PRESIDENT Nancy Sigmon
 VICE-PRESIDENT Joyce Gray
 SECRETARY Elizabeth Starr
 TREASURER Barbara Hindman
 SPONSOR Miss Georgia Sherrill



OFFICERS

PRESIDENT Judy Eckard
 VICE-PRESIDENT Richard Kiessling
 SECRETARY-TREASURER Kay Mitchell
 SPONSOR Mrs. R. G. Mauney

LATIN CLUB





4-H CLUB

OFFICERS

PRESIDENT.....Frances Ann Sigmon
 VICE-PRESIDENT.....Leroy Lall
 SECRETARY-TREASURER.....Rita Gail Eckard



OFFICERS
 PRESIDENT.....Ray Hoffman
 VICE-PRESIDENT.....Shella Evans
 SECRETARY-TREASURER.....Nancy Sigmon
 REPORTER.....Rita Gail Eckard
 SPONSOR.....Mr. W. B. Wells

MONOGRAM CLUB





Carolyn Abernethy
Linda Bumgarner

Phyllis Canipe

Sarah Harrison

Lella Hoke
Judy Huffman

Judy Donnelly



GIRLS'

BASKETBALL

Norma Huffman



Virginia Duvall
Jolene Evans

Jamey Gower

Patricia Lafone

Joyce Lail
Shirley Leonhardt





GIRLS' BASKETBALL

Jeanette Phillips

Nancy Sigmon

Mary Lou Vick



CHEERLEADERS

Linda Lea Smyre
Cynthia Moir
Lynn Mull

Rita Gail Eckard
Pat Carpenter
Polly Sanders

COACH William B. Wells



MANAGERS

Sheila Evans, Bobby Eckard, Casper Ballman



BOYS' BASKETBALL

Henry Barker

Jerry Craig

Ray Dehart



Alan Eckard



Glenn Hathcock
Dickie Huffman



Eddie Huffman



Randy Moser
Henry Rullman





Snapshots



"Where the Indians whoop!"

Desired Get to Kill!

Last, Days, under the
mistletoe!

"Bachelors" convention"



Always ready for money



Hot rod,
shot rod,
or
odd rod?



Exquisite
Gypsy
Purse

FEATURES

SENIOR SUPERLATIVES

MOST POPULAR
Rita Gell Eckard
Randy Moser



NEATEST
Elizabeth Starr
Henry Rullman

BEST LOOKING
Janice Honeycutt
Tommy Miller



SENIOR SUPERLATIVES

FRIENDLIEST
Judy Lane
Frank Ridley



MOST LIKELY TO SUCCEED
Ray Mitchell
Neil Sigmon



MOST COURTEOUS
Nancy Sigmon
Ray Hullman

SENIOR SUPERLATIVES

BEST CITIZENS
Ray Mitchell
Gerald Gouge



MOST ATHLETIC
Sherba Jean Evans
Ray Huffman

MOST STUDIOUS
Jody Eckard
Bobby Miller



SENIOR SUPERLATIVES

WITTIEST
Gail Hollar
Frank Ridley



BEST ALL AROUND
Nancy Sigmon
Ned Sigmon



MOST DEPENDABLE
Bobbie Jane Hawn
Gerald Gouge

SENIORS' MASCOTS



Robbie Lee Blevins
Daughter of Mr. and Mrs. Tommy S. Blevins



Bruce Bolch
Son of Mr. and Mrs. Malcolm Bolch



SENIOR CLASS POEM



The Yellow Rose has burst its bud
As the sun looks down from Heaven,
Upon this earth, another flower!
The class of fifty-seven!
To many folks this is just another year
In the annals of our time,
But to those who'll leave St. Stephens High,
This is the year sublime,
We've toiled through twelve long years
To set our goals in sight;
Homework gave us that "pain in the neck"
Till the wee hours of the night,
We've all had our ups and downs
And failed a test or two;
Preparation brought us happiness;
Slackness made us blue,
'Twasn't often we appreciated
Our parents constant cry,
"Get out of bed and hustle,
Your ride will soon be by,"
Nor did we think to give our thanks
As often as we should
To those fine folks of ours, who
Only through self-denial could
Afford the many things it takes
To make us feel secure;
To whom we give our gratitude
For ever and ever more,
We must not by-pass our teachers
Who gave us certain glances
To get our minds back on our work
And out of teen-age trances,
"Their best interests are for you,"
Oftimes so hard to believe,

But to them we give a special praise,
 And ask that they receive
 The personal thanks of each of us
 In whom there has been planted
 Roots of knowledge, virtue, and love
 Which will never be supplanted,
 We raise our praise unto our school,
 Good Old St. Stephens High.
 To the spirit of the Blue and Gold
 May it never die;
 But be nurtured by the spark of youth
 Who'll fill these cultured halls
 To sing its songs and anthems raise
 As in shatter forth its walls,
 May each one who remains herein
 To gain his education
 Endeavor to find the joys
 That come with graduation,
 Having made accomplishment in
 Everything that is done
 For through continuous effort
 The battle will be won,
 And so we bid farewell to thee
 And leave you our adieu
 Praying for best success in
 Whatever path we choose,
 "If God be for us, who can be against us?"
 Our motto for inspiration
 To guide us through the years ahead,
 A thought for meditation,
 And as we reach into the future
 And towards our goals we climb,
 Let's not forget we've left
 Footprints on the sands of time.
 - Marvin McNeilly



SENIOR STATISTICS

BRENDA JEAN ALLEN
 Hildebran High School 1,2; Pep Club 3,4; Commercial Club 4; Library Club 4.

CARROLL EVERETTE BAKER
 Commercial Club 4; Diversified Occupations Club 3,4; Pep Club 4; 4-H Club 4.

JOHN WILLIAM BARGER
 Commercial Club 4; Pep Club 4; Corona Staff, Business Manager.

CECIL HENRY BARKER
 Hall Patrol 2; Bus Driver 3; Key Club 3,4; D. O. Club, Vice-President 4; Monogram Club 2,3,4; Pep Club 1,2,3,4; Latin Club 3,4; Sigma Lambda Sigma Forensic Fraternity 3; Chemistry Club 3; Biology Club 2.

RONALD LYNN BLALOCK
 Commercial Club 4; Pep Club 3,4; Corona Staff, Circulation Manager 4; 4-H Club 1,2; French Club 1; Camera Club 4.

BETTY LOU BOLICK
 Commercial Club 3,4; Pep Club 3,4; Library Club 4; 4-H Club 1,2; Camera Club 4; French Club 3; Corona Staff, Circulation Manager 4.

FRANCES NADINE BOLICK
 Home Economics Club 1,2; Pep Club 1,2,3,4; Rosa Sox FTA Club 3,4; Convention 4; Store Assistant 3; Office Assistant 3,4; Science Club, Biology Department 2; 4-H Club 3,4; Corona Staff, Advertising Manager 4; French Club 3,4; Commercial Club 3,4; Junior Chorus 3; Library Club 4.

ESTELLE JEANETTE BROWNE
 Latin Club 3,4; FHA 1,2; Rosa Sox FTA 3,4; 4-H Club 2; Camera Club 3,4; Pep Club 1,2,3,4; Library Club 3; Science Club 4; Office Assistant 3,4.

FLOY LEOLA BUMGARDNER
 Commercial Club 3,4; Latin Club 3,4; Library Club 4; Home Economics Club 1,2; Pep Club 1,2,3,4.

HAROLD DEAN CLINE
 Torch Staff, Proofreader; Corona Staff, Advertising Manager; Commercial Club, President 4; Camera Club 3,4; Science Club, Chemistry Department 3; Physics Department 4; Class Officer, Treasurer 4; President 2; 4-H Club 1,3,4; Pep 1,2,3,4.

EDWARD ARTHUR COOK
 Commercial Club 3,4; Pep Club 3; 4-H Club 1,2,3.

JERRY DALE COOK
 Latin Club 3,4; Commercial Club 2,4; Rosa Sox FTA Club 4; Library Club 4; Pep Club 1,2,3,4; 4-H Club 1,2; FHA Club 1,2.

BLAKE MCCREE DAVIS
 Science Club 2,3; Pep Club 3,4; Commercial Club 3,4; D.O. Club 4.

LORETTA LEE DOTSON
 French Club 3,4; Library Club 2,3,4; Commercial Club 3,4; Pep Club 4; Home Economics Club 1,2; Biology Club 2.

DORIS ARLINE ECKARD
 Commercial Club 4; Latin Club 2,3; Pep Club 2,3,4; Library Club 3,4; Home Economics Club 1,2; Corona Staff, Advertising Manager 4; Camera Club 4.

ERNEST FRANKLIN ECKARD
 Corona Staff, Circulation Manager, Advertising Manager; 4-H Club 2,3; Commercial Club 4; Pep Club 2,3,4.

JUDY CAROLYN ECKARD
 Beta Club 4; Torch Staff 4; Biology Club 2; Commercial Club 2,4; Class Officer, Secretary 2; Science Club, Chemistry Dept. 3; Latin Club 3,4; Library Club 2,3,4; Home Economics 2; Senior Superlative, Most Studious 4; Rosa Sox FTA Club 4; Office Assistant 4.

RITA GAIL ECKARD
 Home Economics Club 1,2; Commercial Club 3,4; Rosa Sox FTA 3,4; Vice-President 4; Pep Club 1,2,3,4; Torch Staff, Society Editor 4; Corona Staff, Advertising Manager 4; French Club 3,4; Secretary 3; 4-H Club 1,2,3,4; Secretary 4; Catawba County 4-H Food Conservation Winner 4; Beta Club 4; Class Officers, Secretary 2,3; Vice-President 4; Quill and Scroll Society 4; Store Assistant 4; Office Assistant 4; Camera Club 3; Monogram Club, Reporter 4; Jr.-Sr. Banquet Waitress 2; Basketball 1,2; Cheerleader 3,4; Science Club, Secretary 3; Highlights Reporter 4; Senior Superlative, Most Popular; High School Queen 2; Catawba County 4-H Dairy Princess 4.

JOE RODNEY ELLER
 Oak Hill High School 1,2; Latin Club 3,4; Pep Club 3; Corona Staff, Photography Manager 4.

SHELBA JEAN EVANS
 Commercial Club 3,4; Pep Club 1,2,3,4; Basketball 2,3; Girls Basketball Manager 4; Monogram Club 2,3,4; Vice-President 4; Home Economics Club 1,2; Class Officer, Secretary 1; Corona Staff, Typist 4; 4-H Club 1,2; Store and Office Assistant 4; Senior Superlative, Most Athletic 4.

JOE WESLEY FISHER
 Pep Club 1,2,3,4; 4-H Club 4; Latin Club 3; Commercial Club 3,4.

ARNOLD EUGENE FLOWERS
 Commercial Club 3,4; Pep Club 4; D.O. Club 3,4; Key Club 2; Hall Patrol 2; Class Treasurer 1.

GERALD STEWART FLOWERS
 French Club 3; Pep Club 1,2,4; D.O. Club 4; 4-H Club 1.

HAROLD LEE FLOWERS
 Commercial Club 4; Pep Club 3; Hall Patrol 2; D.O. Club 4; 4-H Club 1,2.

GERALD VAN GOUGE
 Key Club, State Convention 3; International Convention Delegate 3; President 4; Torch Staff, Co-Editor 4; Beta Club 4; Corona Staff 4; Latin Club 3,4; Quill and Scroll Society 4; Class Officer, President 3; Pep Club 3,4; Senior Superlatives, Best Citizen, Most Dependable.

SENIOR STATISTICS

MABLE SUE HAPER

Science Club 3; Pep Club 3,4; Commercial Club 3,4; 4-H Club 3,4; Corona Staff, Circulation Manager 4; Office Assistant 4; FHA Club 1,2.

FRANCES M. HAHN

Hickory Junior and Senior High 1,2; Pep Club 3,4; Quill and Scroll Society 4; Commercial Club, Vice-President 4; Rosa Sox FTA 4; Chemistry Club 3; Corona Staff, Circulation Manager 4; French Club 3,4; 4-H Club 4; Torch Staff, Tips for Teens Editor 4; Office Assistant 3; High School Queen 3.

GLENN EURY HATHCOCK

Commercial Club 3,4; Pep Club 1,2,3,4; French Club 3,4; Class Officer, Treasurer 4; Key Club 4; Monogram Club 4; Basketball 2,3,4; Baseball 3,4; 4-H Club 1,2,3; Junior Chorus 3.

BOBBIE JANE HAWN

Beta Club 3,4; Commercial Club 3,4; Pep Club 3,4; Class Officer, Secretary 4; Co-editor of Torch, Convention Delegate 4; Student Council 4; Senior Superlative, Most Dependable; Junior Marshal; Quill and Scroll Society, Feature Editor 4; Library Club 4; Junior-Senior Banquet Pianist.

GLENN DAVID HAWN

Biology Club 2; Science Club 1,3; Pep Club 2,3,4; D.O. Club 3,4.

KERMIT JUNIOR HEDRICK

Commercial Club 3,4.

BARBARA ELENORA HINDMAN

French Club 3,4; Commercial Club 3,4; Rosa Sox FTA, Convention 4; Chemistry Club 3; Pep Club 2,3,4; Home Economics Club 1,2; 4-H Club 4.

LUDA GAIL HOLLAR

Home Economics Club 1,2; 4-H Club 1,2,3,4; Basketball 1; Pep Club 1,2,3,4; Science Club, Biology Department 2; Class Officer, Treasurer 2; Secretary 3; Jr.-Sr. Banquet Waitress 2; Commercial Club 3,4; Student Council 4; Quill and Scroll Society 4; Torch Staff, Columnist 4; Junior Chorus 3; Office Assistant 3,4; Store Assistant 4; Senior Superlative, Withrest 4; Corona Staff, Co-Editor, Advertising Manager 4; Editors' Roundtable Convention Delegate 4.

MELVIN EUGENE HOLLAR

Beta Club 4; Commercial Club 4; Corona Staff, Business Manager 4; Baseball 2,3,4; Pep Club 1,2.

JANICE ANNE HONEYCUTT

Beta Club 3,4; Commercial Club 3,4; Secretary 3; Library Club 3,4; Reporter, Convention Delegate 3; Scrapbook Chairman 4; Pep Club 1,2,3,4; Student Court, Vice-President 4; Student Council, Vice-President 4; FHA Club 1,2; Class Officer, Vice-President 1; Torch Staff, Office Editor 4; Corona Staff, Circulation Manager 4; Science Club, Biology Department 2; 4-H Club 1,2,3,4; Rosa Sox FTA Club 3,4; Vice-President

3; French Club 3,4; Reporter 4; Senior Superlative, Best Looking 4; Valentine Queen of Hearts 3; Store Assistant 4; Basketball 1; Basketball Scorekeeper 4; Jr.-Sr. Banquet Waitress 2; Junior Chorus 3; Office Assistant 3,4; Quill & Scroll Society, Associate Member 3; President 4; High School Queen 4.

ROBERT ALLEN HOUSTON

Commercial Club 3,4; Pep Club 1,2,3,4; Corona Staff, Advertising Manager, Photography Manager 4; Camera Club 3; Science Club 3; Biology Club 2; D.O. Club 4; Jr.-Sr. Chorus 3.

VERNON (BUDDY) EDGAR HOUSTON

Commercial Club 4; 4-H Club 2,4; Substitute Bus Driver 4.

BILLY GENE HUFFMAN

Commercial Club 3,4; D.O. Club 3,4; Class Officer, Vice-President 1; Mail Carrier 4.

NORMA ELIZABETH HUFFMAN

Home Economics Club 1,2; Reporter 1; French Club 3,4; Rosa Sox FTA Club 3,4; Convention Delegate 4; Commercial Club 3; Reporter 4; 4-H Club 1,2,3,4; Pep Club 1,2,3,4; Basketball 2,3,4; Office Assistant 3; Science Club 4; Bus Driver 4; Monogram Club 4; Home Room Officer, Vice-President 2; Jr.-Sr. Banquet Waitress 2; Biology Club 2; Torch Staff, Mimeograph Manager 4; Corona Staff, Advertising Manager 4.

HARVEY RAY HUFFMAN

Student Council 3; President 4; WDNCCC Delegate 3; Pep Club 2,3,4; Torch Staff, Sports Co-Editor 4; French Club 3,4; 4-H Club 2,3,4; 4-H Week Delegate 1; Class Officer, Treasurer 3; Quill and Scroll 4; Senior Superlative, Most Athletic, Most Courteous; Basketball 2,3,4; Monogram Club 3; President 4; Key Club 3,4; Science Club, Treasurer 3; Boy's State Delegate 3; Bus Driver 3,4; Hall Patrol 2.

BILL EUGENE ISENHOUR

Bunker Hill High School 1,2,3; Commercial Club 4; D.O. Club 4.

FRED EARL ISENHOUR

Commercial Club 2,3,4; Pep Club 4; 4-H Club 3,4; D.O. Club 3,4; President 4.

SAMUEL KENNETH KILLIAN

Hickory High School Commercial Club 3,4; D.O. Club 3,4; Pep Club 2,3,4.

MELVIN WAYNE LAFONE

Bus Driver 4; Camera Club 4; Latin Club 3,4; Commercial Club 4; Pep Club 4; 4-H Club 1,2.

FRANCES VIOLA LAIL

Pep Club 1,3,4; Home Economics Club 1,2; Science Club 2; Library Club 3,4; Latin Club 3,4; Commercial Club 3,4; Camera Club 4; Corona Staff, Circulation Manager 4.

SENIOR STATISTICS

HAROLD HUGH LAIL

Class Officer, Treasurer 1; Commercial Club 4; Pep Club 1,2,3,4; 4-H Club 3,4; Science Club, Chemistry Department 3; Baseball 2,3,4; Camera Club 4; Corona Staff, Circulation Manager 4.

GRAHAM LEROY LAIL, JR.

Beta Club 4; Key Club 3,4; Rosa Sox FTA 3,4; Convention 3,4; 4-H Club 1,2; Vice-President 3,4; Pep Club 1,2,3,4; Quill and Scroll Society, Program Chairman 4; Latin Club 3,4; Commercial Club 4; Science Club, President 4; Bus Driver 3,4; Torch Staff, Who's Who Editor 4; Corona Staff, Circulation Manager 4; Student Council 4; Class Officer, Vice-President 3; President 4; Sigma Lambda Sigma Fraternity 3; Biology Club 2; Chemistry Club 3; Camera Club 3,4.

JUDITH ARDEN LANE

Hickory High School 1,2,3; Senior Superlative, Friendliest; Rosa Sox FTA, Parliamentarian 4; Pep Club 4; Commercial Club 4.

LEONARD LAWS

Key Club 3,4; Student Council 2; Class Officer, President 2; Pep Club 1,2,3,4; 4-H Club 1,2,3; Reporter 2; Science Club 3; Vice-President 4; Camera Club 4; Rosa Sox FTA Club 3,4; Convention 4; Latin Club 3,4; Corona Staff, Circulation Manager 4; Torch Staff, Business Manager 4; Commercial Club 4; Hall Patrol 1,2; Biology Club 2; Chemistry Club 3; Bus Driver 3,4.

SHIRLEY ANN LEONHARDT

Home Economics Club 1,2; Commercial Club 3,4; Pep Club 1,2,3,4; Corona Staff, Typist 4; Monogram Club 3,4; French Club 3,4; Basketball 1,2,3,4; Junior-Senior Banquet Waitress 2.

SHIRLEY MARIE LUTZ

Latin Club 3,4; 4-H Club 1,4; Commercial Club 3,4; Library Club 4; Pep Club 1,2,3,4; Corona Staff, Advertising Manager; Home Economics Club 1,2.

WILLIAM RAY MARTIN

Commercial Club 3,4; Pep Club 4; 4-H Club 4; Latin Club 3.

SHIRLEY LOUISE MARTIN

Commercial Club 4; Home Economics Club 1,2; French Club 3; Pep Club 1,2,3,4; Library Club 4.

WANDA MAVIN McNEILLY

Sigma Lambda Sigma 3,4; Pep Club 1,2,3,4; Commercial Club 3,4; Home Economics 1,2; Chemistry Club 3; Biology Club 1,2; Torch Staff, Proofreader 4; Corona Staff, Poet, Advertising Manager 4; Class Officer, Secretary 2; Jr.-Sr. Banquet Waitress 2; French Club 3,4; Library Club 3,4; Camera Club 3,4; 4-H Club 1,2,3,4.

BOBBY DAVID MILLER

Hall Patrol 2; Biology Club 2; Torch Staff, Reporter 4; Beta Club 3,4; Treasurer 4; Latin Club 2,3; Science Club 3,4; Class Officer, Se-

cretary 4; Senior Superlative, Most Studious.

TOMMY R. MILLER

Key Club 4; Beta Club 4; Pep Club 1,2,3,4; Science Club 1,4; Reporter 4; Chemistry Club, President 3; Bus Driver 3,4; Biology Club 2; Torch Staff, Circulation Manager 4; Corona Staff, Circulation Manager 4; Class Officer, Secretary 3; Vice-President 1; Reporter 2; 4-H Club, Program Chairman 4; Camera Club 4; Hall Patrol 2; Sigma Lambda Sigma Forensic Fraternity 3; Senior Superlative, Best Looking 4.

LINDA KAY MITCHELL

Student Council 3,4; Secretary 3; Student Court 1,2,3; Beta Club 3,4; Vice-President 4; Rosa Sox FTA Club, Historian 3; President 4; Junior Marshal; Science Club 2,3,4; Vice-President 3; Latin Club 3,4; Secretary-Treasurer 4; Class Officer, President 1; Treasurer 3; Debating Club, Vice-President 3; Pep Club 2,3,4; Library Club 3,4; Home Economics Club 1,2; Torch Staff, Special Senior Reporter; Corona Staff, Advertising Manager; Senior Superlative, Best Citizen, Most Likely to Succeed.

CHARLOTTE MAUDE MORGAN

Commercial Club 3,4; Latin Club 3,4; Home Economics Club 1,2; Pep Club 1,2,3,4.

CLAUDE RANDY MOSER

Pep Club 1,2,3,4; Key Club 2,3,4; Class Officer, Treasurer 1,2,3; Torch Staff, Club Editor 4; Monogram Club 2,3,4; Rosa Sox FTA 3,4; Convention 3,4; French Club 3; Quill and Scroll Society 4; Basketball 1,2,3,4; 4-H Club 3; Science Club 2,3,4; Camera Club 4; Biology Club 2; Senior Superlative, Most Popular; Hall Patrol 2.

DAVID NELSON PATTON

Commercial Club 3,4; Pep Club 1,2,3,4; Key Club 3,4; Beta Club 3,4; Latin Club 2,3; Diversified Occupations Club 4; Science Club 1,2; Class President 2,4; Junior Marshal 3; Hall Patrol 2; Student Court 3; Biology Club 2.

BARBARA GAIL POPE

Commercial Club 3,4; Library Club 3; Science Club 4; Biology Club 2; Corona Staff, Advertising Manager 4; Office Assistant 4; Store Assistant 4; 4-H Club 1,2,3,4; Pep Club 1,2,3,4; Home Economics Club 1,2; Junior Chorus 3.

BARBARA JOAN PROPST

Commercial Club 3; Library Club 3,4; Pep Club 3,4; 4-H Club 2; Home Economics Club 1,2; Latin Club 3,4; Camera Club 4; Corona Staff, Advertising Manager 4.

GLENDIA FARRELL PROPST

Class Officer, Treasurer 1; Home Economics Club 1,2; Pep Club 1,2,3,4; Science Club 2,3; Junior-Senior Banquet Waitress 2; Junior Marshal; Latin Club 3,4; Library Club 3,4; President 4; Student Court 4; Commercial Club 4; Beta Club 4; Camera Club 4; Corona Staff, Advertising Manager 4; Torch Staff, Proofreader 4; Rosa Sox FTA 3,4.

SENIOR STATISTICS

PEGGY LUCILLE PUNCH
Beta Club 3,4; Secretary 4; Commercial Club 4;
Latin Club 3,4; Book Sox FTA Club 3,4; Stu-
dent Court 4; Pep Club 1; Corona Staff, Circu-
lation Manager 4; Class Officer, Vice-Presi-
dent 1; 4-H Club 1; Junior Marshal 3; FHA
Club 1; Science Club 2.

FRANK WILLIAM RIDLEY
Senior Superlatives; Friendliest, Wildest;
Torch Staff; Jokes Editor; Corona Staff, Ad-
vertising Manager; Baseball 2,3; Camera Club
4; Key Club 4; Commercial Club 4; Class Of-
ficer, Vice-President 4; Pep Club 2,3,4.

CLAUDE ELBERT ROWE
Hall Patrol 2; 4-H Club 2; Science Club 2; Pep
Club 2,3,4; Diversified Occupations Club 3,4;
Commercial Club 4.

HENRY CARPENTER RULLMAN
Commercial Club 4; Basketball 2,3,4; French
Club 3; Camera Club 3,4; Pep Club 1,2,3,4; 4-
H Club 4; Monogram Club 4; Senior Superla-
tives, Neatest; Torch Staff, Tips for Teens;
Quill and Scroll Society 3,4.

LETITIA RANELLE SANDERS
Fred T. Ford High School 1,2,3; Pep Club 4;
Commercial Club 4; Beta Club 4.

RUSSELL WAYNE SCARLETT
Hall Patrol 2; Pep Club 1,2,3,4; Camera Club
3,4; Science Club 2,3; Biology Club 2; French
Club 3,4; Baseball 2,4.

WAYNE LEE SETZER
Science Club 4; French Club 3,4; Pep Club 1,
2,3,4; 4-H Club 2; Corona Staff, Circulation
Manager 4.

CARROLL EDWIN SNOOK
Commercial Club 4; 4-H Club 1,2,3; Corona
Staff, Circulation Manager 4; Pep Club 1,2,3,4.

NANCY CORDELIA SIGMON
Student Council 3,4; Student Court 3; Home
Economics Club 1,2; Commercial Club 3,4;
Book Sox FTA 3,4; Secretary 3,4; Pep Club 1,2,
3,4; Torch Staff, Sports Editor 4; Corona Staff,
Advertising Manager 4; French Club, Vice-
President 3; Quill and Scroll Society 4; Senior
Superlatives, Best All-Around, Most Courteous,
Store Assistant 4; Basketball 1,2,3,4; Junior-
Senior Banquet Waitress 2; Camera Club 3;
Monogram Club 3,4; Secretary 4; Science Club
3; Highlights Reporter 4; Office Assistant 4.

NED ALAN SIGMON
Key Club 2,3,4; Vice-President 4; Convention 2;
Beta Club 3,4; President 4; Convention 3; Stu-
dent Council 2,3,4; Treasurer 3; N.C.S.C.G.
Convention 3; Student Court 2,3; Hall Patrol 2;
Corona Staff, Co-Editor 4; C.C.P.A. Convention
4; Torch Staff, Art Editor 4; Home Room Of-
ficer, President 1,3; Treasurer 2; Commercial
Club 4; Quill and Scroll Society 4; Science Club
3; Biology Club 2; Pep Club 3,4; Latin Club 3,
4; Vice-President 3; Bus Driver 4; Chief Jun-
ior Marshal; Senior Superlatives, Best All-A-
round, Most Likely to Succeed; Boys' State Del-
egate 3.

RANDALL L. SIGMON
Commercial Club 4; 4-H Club 1; D.O. Club;
Secretary-Treasurer 4.

JAMES RICHARD SMITH
Key Club 2,3,4; Camera Club, President 4;
Corona Staff, Photography Manager 4; French
Club 3,4; Pep Club 3,4; Science Club 3; Class
Officer, President 1; Student Council 1.

ELIZABETH ELLEN STARR
French Club 3,4; Commercial Club 3,4; Torch
Staff, Proofreader 4; Pep Club 1,2,3,4; Home
Economics Club 1,2; 4-H Club 2,4; Senior Su-
perlative, Neatest; Store Assistant 4; Office
Assistant 4; Jr.-Sr. Banquet Waitress 2; Junior
Chorus 3.

GUYE FRED STAFFORD
4-H Club 1,2,3,4; Torch Staff, Proofreader 4;
Pep Club 1,2,3,4; Commercial Club 4; Bus
Driver 3,4.

MYRNA JEAN UPCHURCH
Latin Club 3,4; Pep Club 3,4; Science Club 3;
Home Economics Club 1,2; Commercial Club 3,
4; Science Club 3; Library Club 3.

ETHEL PANSY LEA WATTS
Commercial Club 3,4; Latin Club 3,4; Library
Club 3,4; Home Economics Club 1,2; Pep Club
1,2,3,4.

JANICE RESENAH WEAVER
Book Sox FTA Club 3,4; Librarian 3; Songleader
4; Convention Delegate 4; Assistant Basketball
Scorekeeper 4; Jr.-Sr. Banquet Waitress;
Corona Staff, Advertising Manager 4; Torch
Staff, Monogram Manager 4; French Club 3,4;
Library Club 3,4; Delegate to District and State
Conventions 3,4; Vice-President 4; Camera
Club 3,4; Home Economics Club 1,2; Com-
mercial Club 3,4; Pep Club 1,2,3,4; 4-H Club
1,2,3,4; Songleader 4; Junior Chorus 4.

WANDA KAY WESTON
Torch Staff, Thumbs Up Thumbs Down Editor 4;
Commercial Club 3,4; Book Sox FTA Club 3,4;
Pep Club 3,4; Home Economics Club 1,2;
Corona Staff, Circulation Manager 4; Latin Club
3,4; Jr.-Sr. Banquet Waitress 2; Class Officer,
Treasurer 1; Secretary 2; Library Club 3.

DALE PAUL WRIGHT
Class Officer, Vice-President 1,2; President 3;
Pep Club 1,2,3,4; Key Club 2,4; Secretary 3;
Beta Club 3,4; Latin Club 2,3; D.O. Club 4;
Student Council 3; Hall Patrol, Captain 2; Com-
mercial Club 3,4; Science Club 3; Junior-Senior
Banquet, Toastmaster; Biology Club 2; Junior
Marshal.

SYLVIA CAROLYN YOUNT
Home Economics Club 1,2; Library Club 3,4;
Commercial Club 3,4; Latin Club 3,4; Camera
Club 4; Pep Club 1,3,4; Corona Staff, Circu-
lation Manager 4.



IN YEARS GONE BY

THE FIRST GRADERS



THE JUNIOR-SENIOR



The Banquet



Glenn Hathcock
and
Dale Wright



The Junior Chorus



Rita Gail Eckard
and
Janice Weaver

THE HALLOWEEN CARNIVAL



KING AND QUEEN
Janice Honeycutt And Bobby Eckard



The Bingo Stand



The Fortune Tellers



The Royalty

THE HALLOWEEN CARNIVAL



Part of the Crowd



Mr. Clarke's Crew



Office Assistants

UNSUNG HEROES



Mail Carrier

Highest Corona Salesmen



Ring Salesman



Bus Drivers

UNSUNG HEROES



Highest Advertising Salesmen



Office Assistants



School Reporters

Cafeteria Workers



Janitor



JUNIOR

MARSHALS

WHO'S WHO



Lunch Ticket Collectors



Student Photographers

Practice Teachers





Sr. Stephens
"All-Star"
Snapshots



Dignified Seniors



three characters!!



"Grandma Sigman"



Our Gang

Studying?



Some Janitors!



chow time



Don't they look sweet?

Snapshots



"Beautiful"
"Dearest, will you be mine?"



"as usual"



that "come on" look!



Davy
Crockett
and
Dan'l
Boone



ADS



THE HICKORY COMMUNITY CENTER

Is Your
Athletic And Recreational Headquarters

It Is A Clubhouse Belonging To All Of The
People Of The Hickory Area

IT IS YOURS - USE IT!

You Are Cordially Invited And Urged To Take
An Active Part In These And Other Activities

BOWLING - BILLIARDS - TENNIS - CRAFTS
BASKETBALL - BASEBALL - PHOTOGRAPHY
FOOTBALL - DANCING - SOFTBALL
PING PONG - WRESTLING - BOXING
QUARTERMASTER CLUB - TOURNAMENTS
SWIMMING - HAM RADIO STATION

"Join Your Friends At The Center"

HICKORY COMMUNITY CENTER

701 First Street, N.W.

Telephone 5851

Director - Henry Brown

(This Space Contributed By Shuford Mills, Inc.)

Hickory

North Carolina